PHASE I
ENVIRONMENTAL SITE ASSESSMENT REPORT

FORMER PROGRESSIVE PLATING TECHNOLOGIES
aka: AUTOMATIC PLATING
80 HASTINGS STREET
BRIDGEPORT, CONNECTICUT

Prepared for:

City of Bridgeport
Office of Planning and Economic Development
999 Broad Street- 2nd Floor
Bridgeport, Connecticut 06604

Prepared By:

METCALF & EDDY | AECOM

Metcalf & Eddy, Inc.
860 North Main Street Extension
Wallingford, Connecticut 06492

July 2008

METCALF & EDDY | AECOM

METCALF & EDDY | AECOM

Transmittal

DATE: July 10, 2008

TO: Mr. Richard McHugh
City of Bridgeport
Office of Planning & Economic Development
999 Broad Street – 2nd Floor
Bridgeport, CT 06604

FROM: Lucas Hellerich, PhD, PE
Metcalf & Eddy
860 N. Main St. Ext.
Wallingford, CT 06492

RE: FirstLight Phase I ESA

WE ARE SENDING YOU:

X ATTACHED — UNDER SEPARATE COVER VIA

SHOP DRAWINGS — DOCUMENTS — TRACINGS

PRINTS — SPECIFICATIONS — CATALOGS

COPY OF LETTER — OTHER:

QUANTITY	DESCRIPTION
1	Phase I Environmental Site Assessment Report for 80 Hastings Street, Bridgeport, Connecticut

IF MATERIAL RECEIVED IS NOT AS LISTED, PLEASE NOTIFY US AT ONCE

REMARKS:

Lucas Hellerich, PhD, PE
Project Manager

860 North Main St. Ext.
Wallingford, CT 06410
Voice: (203) 269-7310 Fax: (203) 269-8788

METCALF & EDDY | AECOM

Transmittal

DATE: July 10, 2008

TO: Mr. Richard McHugh
City of Bridgeport
Office of Planning & Economic Development
999 Broad Street – 2nd Floor
Bridgeport, CT 06604

FROM: Lucas Hellerich, PhD, PE
Metcalf & Eddy
860 N. Main St. Ext.
Wallingford, CT 06492

RE: FirstLight Phase I ESA

WE ARE SENDING YOU:

X ATTACHED — UNDER SEPARATE COVER VIA

SHOP DRAWINGS — DOCUMENTS — TRACINGS

PRINTS — SPECIFICATIONS — CATALOGS

COPY OF LETTER — OTHER:

QUANTITY	DESCRIPTION
1	Phase I Environmental Site Assessment Report for 80 Hastings Street, Bridgeport, Connecticut

IF MATERIAL RECEIVED IS NOT AS LISTED, PLEASE NOTIFY US AT ONCE

REMARKS:

Lucas Hellerich, PhD, PE
Project Manager

860 North Main St. Ext.
Wallingford, CT 06410
Voice: (203) 269-7310 Fax: (203) 269-8788

PHASE I
ENVIRONMENTAL SITE ASSESSMENT REPORT

FORMER PROGRESSIVE PLATING TECHNOLOGIES
aka: AUTOMATIC PLATING
80 HASTINGS STREET
BRIDGEPORT, CONNECTICUT

Prepared for:

City of Bridgeport
Office of Planning and Economic Development
999 Broad Street- 2nd Floor
Bridgeport, Connecticut 06604

Prepared By:

METCALF & EDDY | AECOM

Metcalf & Eddy, Inc.
860 North Main Street Extension
Wallingford, Connecticut 06492

July 2008

PHASE I
ENVIRONMENTAL SITE ASSESSMENT REPORT

FORMER PROGRESSIVE PLATING TECHNOLOGIES
aka: AUTOMATIC PLATING
80 HASTINGS STREET
BRIDGEPORT, CONNECTICUT

TABLE OF CONTENTS

PAGE

1.0 INTRODUCTION 1

1.1 Objectives 1
1.2 Deviations from ASTM Standard 2
1.3 Data Gaps 2

2.0 SITE SETTING 3

2.1 General 3
2.2 Surrounding Area Properties 3
2.3 Previous Investigations 3
2.4 Site Surface Drainage 5
2.5 Utilities 5
2.6 Water Supply Wells 5
2.7 Surface Water 5
2.8 Groundwater 6
2.9 Surficial and Bedrock Geology 6

3.0 REGULATORY AGENCY DATABASE REVIEW 7

3.1 Description of Databases Reviewed 7
3.2 Summary of Database Findings 12

4.0 STATE FILE REVIEW 13

5.0 LOCAL GOVERNMENT RECORDS REVIEW 16

6.0 LAND USE HISTORY AND SITE RECONNAISSANCE OBSERVATIONS 17

6.1 Land Use History 17
6.2 Sanborn Maps 17
6.3 Historical Aerial Photographs 18
6.4 Historical Topographic Maps 19
6.5 City Directory Search 19
6.6 Site Reconnaissance Observations 20
6.7 Interviews with Facility Personnel 21

PHASE I
ENVIRONMENTAL SITE ASSESSMENT REPORT

FORMER PROGRESSIVE PLATING TECHNOLOGIES
aka: AUTOMATIC PLATING
80 HASTINGS STREET
BRIDGEPORT, CONNECTICUT

TABLE OF CONTENTS (CON'T)

7.0 CONNECTICUT PROPERTY TRANSFER LAW 22

8.0 FINDINGS AND CONCLUSIONS 23

8.1 Potential Sources of Contamination 23
8.2 Conclusions and Recommendations 23
8.3 Environmental Professional's Opinion 25
8.4 Environmental Professional Statement 25

9.0 REFERENCES 26

TABLES

Table 1 Summary of Phase I Sources and Search Radii
Table 2 Regulatory Agency Database Review Summary

FIGURES

Figure 1 Site Location Map
Figure 2 Adjacent Properties Plan
Figure 3 Site Plan with RECs

APPENDICES

Appendix A Statement of Limitations
Appendix B Qualifications of Environmental Professional and Supporting Personnel
Appendix C Select CTDEP and USEPA Files
Appendix D CTDEP Spill Reports and Correspondence
Appendix E Environmental Database Report
Appendix F Sanborn Fire Insurance Company Maps
Appendix G Historical Aerial Photographs
Appendix H Historical Topographic Maps
Appendix I City Directory Search
Appendix J Site Photographs

PHASE I
ENVIRONMENTAL SITE ASSESSMENT REPORT

FORMER PROGRESSIVE PLATING TECHNOLOGIES
aka: AUTOMATIC PLATING
80 HASTINGS STREET
BRIDGEPORT, CONNECTICUT

1.0 INTRODUCTION

Metcalf & Eddy, Inc. (M&E) was contracted by the City of Bridgeport to perform a Phase I Environmental Site Assessment (ESA) of the former Progressive Plating Technologies, Inc. (Progressive Plating) property, also known as Automatic Plating Company, Inc. (Automatic Plating), located at 80 Hastings Street, in Bridgeport, Fairfield County, Connecticut (hereinafter referred to as the "Site"). The parcel is listed as Lot 36 of Block 2022 in the City of Bridgeport Tax Assessor's Office. Based on a review of information from the City Clerk's office, the site has been owned by the City of Bridgeport since October of 2007. The site location is shown on Figure 1. An Adjacent Properties Plan is provided as Figure 2, which shows the site and surrounding area properties. A site plan showing identified Recognized Environmental Conditions (RECs) is provided as Figure 3. It is our understanding that the Phase I ESA was performed to assist the City in its effort to facilitate redevelopment of the property. The work was conducted using a United States Environmental Protection Agency (USEPA) Brownfields Assessment Grant.

This Phase I ESA report presents a summary of information gathered regarding environmental conditions on the property, and identifies past and present uses or conditions, at and near the site, which have the potential to impact soil and/or groundwater at the Site. The purpose of this Phase I ESA was to identify areas of recognized environmental conditions (RECs) at the Site. This Phase I ESA was conducted in general accordance with the American Society for Testing and Materials (ASTM) "*Standard Practice for Environmental Site Assessments: Phase I Environmental Site Assessment Process*" (Designation E1527-2005), the Connecticut Department of Environmental Protection (CTDEP) *Site Characterization Guidance Document* (September 2007), and the CTDEP *Transfer Act Site Assessment Guidance Document (June, 1989)*. All observations, findings, and conclusions presented herein are subject to the Statement of Limitations presented in Appendix A. Qualifications of staff performing this ESA are provided in Appendix B.

1.1 Objectives

The objectives of this Phase I ESA are to provide an initial evaluation of the presence, likely presence, or potential threat of hazardous chemical or petroleum-related contamination on the site. In addition, this Phase I ESA will provide information to the City of Bridgeport needed to complete an Environmental Conditions Assessment Form (ECAF) and a Property Transfer Program Form III which are expected to be required as part of the transfer of this property. To meet this objective, M&E conducted a reconnaissance of accessible portions of the site on June 9, 2008, and reviewed available sources of information listed on Table 1.

1.2 Deviations from ASTM Standard

During the development of this Phase I ESA, M&E did not access a portion of the building on-site below a partial roof collapse following a structural fire that occurred on January 5, 2008. The portion of the building that was not accessible was approximately 4,000 square feet in size. This Phase I ESA is based on observations conducted from the interior and exterior of the site. In addition, no City or site personnel knowledgeable about historic site operations were available at the time this Phase I ESA was conducted. Several unsuccessful attempts were made to contact the site owner.

1.3 Data Gaps

No significant data gaps were identified that hindered the ability to identify RECs.

2.0 SITE SETTING

2.1 General

The site is located at 80 Hastings Street, between Cogswell and Rockland Streets to the north and south, respectively, and west of Asylum Street in Bridgeport, Fairfield County, Connecticut. The former site occupant address (Automatic Plating) was also previously known as 235 Asylum Street. Based on the information reviewed and the site reconnaissance, the site is in an area of mixed residential and commercial/industrial land uses and consists of approximately 1.25 acres of land. The site is zoned I-LI (Industrial/Light Industrial) and improved with a 37,312 square foot concrete block light manufacturing building, 480 square feet of which consists of finished mezzanine level offices and break rooms. Asphalt pavement encompasses approximately 12,000 square feet along the eastern portion of the site. An approximate six foot by eight foot concrete vault filled with asphalt and debris is present on the southern portion of the asphalt pavement. The eastern and southern portions of the perimeter of the site consist of a seven-foot high chain link fence and entrance gate along Hastings Street.

The site topography gradually slopes from north to south with an approximate elevation of 75 feet National Geodetic Vertical Datum (NGVD), 1929 above mean sea level. The 100-year flood plain boundary is 10 feet NGVD. Therefore, the site does not lie within the 100-year flood plain.

2.2 Surrounding Area Properties

Properties nearby 80 Hastings Street have various site uses (see Figure 2). The site is bordered: on the northwest by residential properties and on the north-northeast by two buildings occupied by Emtec Metal Products, American Machinery, and Vitramon, located at 200 Cogswell Street and 315 Asylum Street. An approximate 4,000 square foot storage building is located just north of the site at 305 Asylum Street. North of Cogswell Street is Unger Quality Tools, manufacturer of cleaning tools.

The site is bound to the east by City Park, east of Asylum Street. Lakeview Cemetery is located east of Asylum Street. A small industrial complex is located to the south-southeast of the site, located at 231-265 Asylum Street. The complex consists of following businesses: The Griffith Company, warehouse distributors, Lake Grinding, TNL, LLC, Centro Company, and Turnpike Furnace Company. A parking area for the industrial complex is located to the southwest, and a residential neighborhood is located to the west.

2.3 Previous Investigations

The site was an electroplating facility until October, 2001 when the company shut down operations and left the site unoccupied. The site was abandoned without electricity, water, heat, or fire protection utilities. Vats, drums, tanks and other hazardous chemical containers were left in the building. On November 8, 2001, the CTDEP notified the United States Department of Environmental Protection (USEPA) of the presence of cyanides, acids, bases, and metals solutions at the site and requested USEPA assistance in addressing the site. On December 7, 2001, the USEPA conducted a Preliminary Assessment/Site Investigation (PA/SI) and a removal action was recommended in a closure memo dated December 21, 2001. Based on the presence of hazardous and toxic chemicals present in the abandoned building, it was determined that conditions at the site met the National Contingency Plan (NCP) criteria. The

USEPA recommended the site for Superfund removal actions in conjunction with CTDEP cleanup efforts.

Removal actions began on January 14, 2002 and were completed on August 6, 2002. Interim removal actions were summarized in two USEPA Pollution Reports (POLREPs), dated February 1, 2002 and March 15, 2002. All removal activities were summarized in a report entitled Removal Program After Action Report, dated September 2002, prepared by Weston Solutions, Inc. (Weston) for the a USEPA. The following is a listing of the disposition of wastes/products, dates of removal and receiving facilities:

- Eight compressed gas cylinders were returned to ABCO Welding & Industrial Supply, Inc. of Waterford, CT on January 23, 2002;
- Two roll-offs containing approximately 21 tons of metal hydroxide filter cake from the water treatment area were shipped to Envirite of York, PA from February 18 to February 25, 2002;
- 12 sludge boxes/tanker trucks of approximately 199 tons of heavy metal-bearing liquids and sludge shipped to Envirite of York, PA from March 15 to June 7, 2002;
- One truck of approximately 10 tons of lab-pack chemicals were shipped to Pollution Control Industries, Inc. of East Chicago, IN on April 16, 2002;
- Two tanker trucks of approximately 8,100 gallons of bulk oxidizing liquid waste was shipped to E. I. DuPont in Freewater, NJ on April 18, 2002;
- One Tanker truck of approximately 4,200 gallons of bulk acid liquid waste was shipped to E. I. DuPont in Freewater, NJ on April 19, 2002;
- Three drums of cyanides were shipped to Ross Incineration Services, Inc. of Grafton, OH on April 30, 2002;
- Five drums of flammables were shipped to EQ Resource Recovery, Inc. of Romulus, MI on April 30, 2002;
- 233 55-gallon drums of acids, bases, oxidizers, cyanides and other hazardous substances found at the Site were shipped to U.S. Liquids of Detroit, Inc. of Detroit, MI on April 30 and May 1, 2002;
- Five tanker trucks of approximately 16,000 gallons of bulk alkaline and cyanide bearing liquid waste were shipped to Vickery Environmental in Vickery, OH from May 9 to June 25, 2002;
- 14 drums of cyanide lab-pack chemicals were shipped to Cycle Chem, Inc. in Elizabeth, NJ on May 16, 2002;
- Three compressed gas cylinders were returned to the Blue Rhino facility in Middletown, MA on May 23, 2002;

- One roll-off of used personal protective equipment ("PPE") was shipped to Michigan Disposal of Belleville, MI on July 17, 2002;

- 61 55-gallon drums of acids, bases, cyanides and other hazardous liquids generated during vat cleanout operations were shipped to U.S. Liquids of Detroit, Inc. in Detroit, MI and EQ Resource Recovery, Inc. in Romulus, MI on August 6, 2002; and,

- 26 cubic yard boxes of acids, bases, cyanides, oxidizers and other solid hazardous chemicals generated during vat cleanout were shipped to U.S. Liquids of Detroit, Inc. in Detroit, MI on August 6, 2002.

Copies of pertinent CTDEP and USEPA correspondence relating to this effort are provided in Appendix C. The December 21, 2001 USEPA memo is included with a spill report dated March 13, 2002, which is related to the December 7, 2001 discovery of abandoned chemicals. These documents are provided in Appendix D.

2.4 Site Surface Drainage

Based on topography, surface runoff on-site appears to flow to the south-southeast toward Stillman Pond. Storm water is collected by roof drains on the building and released along the perimeter of the building. No catch basins were observed on-site; however, Asylum Street is serviced by the municipal storm water sewer system.

2.5 Utilities

Based on a review of the sources of information in Table 1, there are no municipal sanitary sewer, municipal water, electrical and gas utilities currently servicing the site. During historic site operations, the site was serviced by these utilities. Public utilities service the adjacent properties surrounding the site.

2.6 Water Supply Wells

Based on a review of the sources of information in Table 1, there are no water supply wells on the site. According to the Environmental Data Resources, Inc. (EDR) report provided in Appendix E, there are no public water supply wells in use within one mile of the site.

2.7 Surface Water

According to the Water Quality Classification Map (CTDEP, 1997), the site is located in the Housatonic River, Hudson River, and Southwest Coastal Basin of Connecticut. Stillman Pond is the nearest named surface water body, located to the east-southeast of the site. Stillman Pond is classified as a class C/B surface water. A class C/B designation indicates inlsnd surface waters of an unacceptable quality, with the goal being Class B. Class B surface waters are designated for recreational use, fish and wildlife habitat, agricultural and industrial supply, and other uses including navigation.

Stillman Pond flows south to the Yellow Mill Channel (Bridgeport Harbor) and eventually to Long Island Sound. The Yellow Mill Channel and Bridgeport Harbor are classified as SC/SB surface waters. A class SC/SB designation indicates that the saline waters have been impacted by point or non-point sources of pollution, and certain criteria or one of more designated uses assigned to Class SB surface waters may not be currently met. The water quality goal is achievement of Class SB criteria and attainment of Class SB designated uses.

2.8 Groundwater

The CTDEP classification for the groundwater in the vicinity of the site is GB, which is defined as groundwater that is presently known or presumed to be degraded due to historical land use practices and is not suitable for human consumption without prior treatment (Water Quality Classifications Map for Housatonic River, Hudson River, and Southwest Coastal Basins, CTDEP, 1997).

2.9 Surficial and Bedrock Geology

The surficial soils underlying the Site are mapped as stacked coarse sand deposits overlying fines (*Surficial Materials Map of Connecticut*, Stone et al., 1992). The potential exists for the near surface soils to consist of urban fill materials overlying native deposits. The fill material may vary in composition, but may have been historically placed to level land for development in the area. Urban fill material typically consists of sand and gravel, as well as ash/cinders, glass, plastic, brick, concrete, and wood.

According to the historical topographic maps provided in Appendix F, the elevation of the Site appears to have been approximately 75 feet above mean sea level since 1893.

According to the USGS *Bedrock Geologic Map of the Long Hill and Bridgeport Quadrangle, Connecticut* (Crowley, 1968), bedrock in the vicinity of the site is classified as a schist and gneiss associated with the Derby Hill Member on the Orange formation. During the site walk, bedrock outcropping was observed along Cogswell Street.

3.0 REGULATORY AGENCY DATABASE REVIEW

3.1 Description of Databases Reviewed

EDR conducted a regulatory file review for the site and surrounding areas. The search radii for the EDR database review centered on a point located at Block 2022, Lot 36 (80 Hastings Street). The coordinates for the center point of the search are 41° 12' 0.1" N, 73° 10' 32.6" W. A copy of the EDR report is provided in Appendix E. This report discusses only facilities identified by EDR which are within the search radii indicated below.

The databases searched and selected by EDR were based on the requirements of ASTM E1527-05 and are listed below. A summary of the research sources and search radii are presented in Table 1. A summary of the EDR database findings are provided in Table 2.

- **National Priority List (NPL)** for sites within a 1-mile radius of the subject site. The NPL identifies sites for priority clean-up under the Superfund Program.

- **Proposed National Priority List (Proposed NPL)** for sites within a 1-mile radius of the subject site. The Proposed NPL identifies sites proposed for the National Priority List.

- **Delisted NPL Sites** for sites within a 1-mile radius of the subject site. Delisted NPL sites meet the criteria contained in the National Contingency Plan which EPA uses to delete sites form the NPL.

- **National Priority List Liens (NPL Liens)** for the subject site. The NPL Liens identifies facilities for which the USEPA has filed liens against real property to recover remediation costs or potential liability costs.

- **Comprehensive Environmental Response, Compensation, and Liability Information System (CERCLIS)** for sites within a ½ mile radius of the subject site. CERCLIS contains sites which are either proposed to be or are on the NPL, and sites which are in the screening and assessment phase for possible inclusion on the NPL.

- **CERCLIS "No Further Remedial Action Plan" (NFRAP) Sites** for sites within a ½ mile radius of the subject site. NFRAP sites, which have been removed from CERCLIS, may be sites where, following an initial investigation, no contamination was found, contamination was removed quickly without the need for the site to be placed on the NPL, or the contamination was not serious enough to require Federal Superfund action or NPL consideration.

- **Liens 2** for the subject site. A Federal CERCLA ("Superfund") lien can exist by operation of law at any site or property at which EPA has spent Superfund monies. These monies are spent to investigate and address releases and threatened releases of contamination.

- **Corrective Action Report (CORRACTS)** for sites within a 1-mile radius of the subject site. CORRACTS identifies hazardous waste handlers with RCRA correction activity.

- **Resource Conservation and Recovery Act Information (RCRA)** Selective information on sites which generate, transport, store, treat and/or dispose of hazardous wastes as defined by RCRA.

- (RCRA TSD) for sites within a ½ mile radius of the subject site.
- RCRA Large Quantity Generator) for sites within a ¼ mile radius of the subject site.
- (RCRA Small Quantity Generator) for sites within a ¼ mile radius of the subject site.
- (RCRA Conditionally Exempt Small Quantity Generator) for sites that generate less than 100 kg of hazardous waste, or less than 1 kg of acutely hazardous waste per month.
- (RCRA Non Generators) for sites that do not presently generate hazardous waste.

- **Emergency Response Notification System (ERNS)** for the subject site. ERNS contains information on reported releases of oil and hazardous substances.

- **Hazardous Materials Information Reporting System (HMIRS)** for the subject site. The HMIRS contains hazardous material spill incidents that are reported to the U.S. Department of Transportation.

- **Department of Transportation Office of Pipeline Safety (DOT OPS)** incident and accident data for the subject site.

- **United States Clandestine Drug Labs (US CDL)** for sites where law enforcement agencies reported they found chemicals or other items that indicated the presence of either clandestine drug laboratories or dumpsites.

- **Engineering Controls Sites List (US ENG CONTROLS)** for sites within a ½ mile radius of the subject site. A listing of sites with engineering controls in place.

- **Sites with Institutional Controls (US INST CONTROL)** for sites within a ½ mile radius of the subject site. A listing of sites with institutional controls in place.

- **Department of Defense Sites (DOD)** for sites within a 1-mile radius of the subject site. A listing of federally owned or administered lands, administered by the DOD, that have any area equal to or greater than 640 acres of the U.S., Puerto Rico, or the Virgin Islands.

- **Formerly Used Defense Sites (FUDS)** for sites within a 1-mile radius of the subject site. A list of Formerly Used Defense Sites properties where the US Army Corp of Engineers is actively working or will take necessary actions.

- **Listing of Brownfields Sites (US BROWNFIELDS)** for sites within a ½ mile radius of the subject site. A listing of brownfields sites.

- **Land Use Control Information System (LUCIS)** for sites with records of land use control information pertaining to the former Navy Base Realignment and Closure properties.

- **Comprehensive Environmental Response, Compensation, and Liability Act Consent Decrees (CONSENT)** for sites within a 1-mile radius of the subject site. Major legal settlements for clean-up of NPL sites are released periodically by the US District Courts.

- **Records of Decision (ROD)** for sites within a 1-mile radius of the subject site. Records of Decision mandate a permanent remedy at an NPL site containing technical and health information to aid in the cleanup.

- **Uranium Mill Tailings Sites (UMTRA)** for sites within a ½ mile radius of the subject site.

- **Open Dump Inventory (ODI)** for sites within a ½ mile radius of the subject site. An open dump is defined as a disposal facility that does not comply with one or more of the Part 257 or Part 258 Subtitle D criteria.

- **Debris Region 9** for illegal dump sites located on the Torres Martinez Indian Reservation.

- **Toxic Chemical Release Inventory System (TRIS)** for sites the subject site. The TRIS database identifies facilities which release toxic chemicals to the air, water and land in quantities reportable under SARA Title III, Section 313.

- **Toxic Substances Control Act (TSCA)** for the subject site. The TSCA database identifies manufacturers and importers of chemical substances included on the TSCA Chemical Substance Inventory list.

- **Federal Insecticide, Fungicide, and Rodenticide Act (FIFRA)/TSCA Tracking System (FTTS)** for the subject site. FTTS tracks administrative cases and pesticide enforcement actions and compliance activities related to FIFRA, TSCA, and EPCRA.

- **Federal Insecticide, Fungicide, and Rodenticide Act (FIFRA)/TSCA Tracking System (FTTS)** for the subject site. A listing of FIFRA/TSCA Tracking Systems inspections and enforcements.

- **Section 7 Tracking Systems (SSTS)** for the subject site. List of all registered pesticide-producing establishments.

- **Integrated Compliance Information System (ICIS)** for the subject site. ICIS supports the information needs of the national enforcement and compliance program as well as the unique needs of the National Pollutant Discharge Elimination System (NPDES) program.

- **PCB Activity Database System (PADS)** for the subject site. The PADS database identifies generators, transporters, commercial storers and/or brokers and disposers of PCBs who are required to notify the USEPA.

- **Material Licensing Tracking System (MLTS)** for the subject site. The MLTS contains facilities subject to licensing by the Nuclear Regulatory Commission (NRC).

- **Radiation Information Database (RADINFO)** for the subject site. RADINFO contains information about facilities that are regulated by US Environmental Protection Agency regulations for radiation and radioactivity.

- **Mines Master Index File (MINES)** for sites within a ¼ mile radius of the subject site. Contains all mine identification numbers issued for mines active or opened since 1971.

- **Facility Index System (FINDS)** for the subject site. FINDS searches various federal and state databases for the subject site.

- **RCRA Administrative Action Tracking System (RAATS)** for the subject site. RAATS contains records on enforcement actions, administrative and civil actions issued under RCRA.

- **State Hazardous Waste Sites** for sites within a 1-mile radius of the subject site. State hazardous waste site records are the states' equivalent to CERCLIS. These sites may or may not already be listed on the federal CERCLIS list.

- **Site Discovery and Assessment Database** for sites within a ½ mile radius of the subject site. All sites reported to Permitting, Enforcement, and Remediation Division where it is suspected that hazardous waste may have been disposed or sites that are eligible for listing on the State Inventory of Hazardous Waste Disposal.

- **State Landfill Sites** for sites within a ½ mile radius of the subject site. State landfill site records typically contain an inventory of solid waste disposal facilities or landfills in a particular state. These may be active or inactive facilities or open dumps that failed to meet RCRA Subtitle D Section 4004 criteria for solid waste landfills or disposal sites.

- **Recycling Facilities (SWRCY)** for sites within a ½ mile radius of the subject site. The survey is a list of recycling facilities.

- **Leaking Underground Storage Tanks (LUST)** for sites within a ½ mile radius of the subject site. The LUST records contain an inventory of reported leaking underground storage tank incidents.

- **Leachate and Waste Water Discharge Sources (LWDS)** for sites within a 1-mile radius of the subject site. This inventory of locations from the Leachate and Wastewater Discharge Source maps is compiled by the State of Connecticut. These maps locate discharges that have received a wastewater discharge permit from the state, historic waste sites, or locations of accidental spills, leaks, or other discharges.

- **Underground Storage Tank (UST)** for sites within a ¼ mile radius of the subject site. Registered USTs are regulated under Subtitle I of the Resource Conservation and Recovery Act (RCRA) and must be registered with the state department responsible for administering the UST program.

- **Marine Terminals and Tank Information (AST)** for sites within a ¼ mile radius of the subject site. A listing of bulk petroleum facilities that receive petroleum by a vessel.

- **CT Hazardous Waste Manifest Data (CT MANIFEST)** for hazardous waste shipments reported to the State of Connecticut Department of Environmental Protection.

- **ELUR Sites (AUL)** for sites with environmental land use restrictions filed with the State of Connecticut Department of Environmental Protection.

- **CT Spills** for the subject site. This database compiled by the State of Connecticut Department of Environmental Protection Oil and Chemical Spills Section, identifies reported oil and chemical spills in the State of Connecticut.

- **INST CONTROL** for sites within a ½ mile radius of the subject site. Environmental Land Use Restriction Sites.

- **Voluntary Remediation Sites (VCP)** for sites within a ½ mile radius of the subject site. Sites involved in the Voluntary Remediation Program.

- **DRYCLEANERS** for sites within a ½ mile radius of the subject site. A listing of drycleaner facility locations.

- **BROWNFIELDS** for sites within a ½ mile radius of the subject site. A Brownfields Inventory List.

- **ENFORCEMENT** for sites within a ½ mile radius of the subject site. A listing of enforcement cases including administrative consent orders, final unilateral orders and final depositions of civil cases through the Attorney General's Office.

- **National Pollutant Discharge Elimination System** for the subject site. A listing of wastewater permits issued by the DEP.

- **Air Sources Listing (AIRS)** for the subject site. A listing of permitted air sources in Connecticut.

- **CT Property** for the subject site. This list is compiled by the State of Connecticut, and identifies properties listed in the Property Transfer Files with the State of Connecticut Department of Environmental Protection.

- **INDIAN RESERV** for sites within a 1-mile radius of the subject site. A list of Indian Reservations.

- **INDIAN ODI** for sites within a 1-mile radius of the subject site. Locations of open dumps on Indian land.

- **INDIAN LUST** for sites within a ½ mile radius of the subject site. The LUST records contain an inventory of reported leaking underground storage tank incidents on Indian land.

- **INDIAN UST** for sites within a ¼ mile radius of the subject site. A listing of underground storage tank locations on Indian land.

- **INDIAN VCP** for sites within a ½ mile radius of the subject Site. Sites involved in the Voluntary Remediation Program on Indian land.

- **Former Manufactured Gas (Coal Gas) Sites** for sites within a 1-mile radius of the subject site. This list identifies the existence and location of Coal Gas sites based on publicly available sources of information.

3.2 Summary of Database Findings

The site was listed in the following databases searched by EDR: ICIS, SPILLS, ENF, MANIFEST, FINDS, CT PROPERTY, CERC-NFRAP, SDADB, and RCRA-NonGen. A total of twenty-two (22) spills were reported by EDR originating at the site between 1993 and 2007. Further discussions pertaining to the reported on-site spills and other enforcement actions are presented in Section 4.0. Files pertaining to the Connecticut Property Transfer Program are further discussed in Section 7.0.

In addition, EDR identified nine sites within a ¼ mile radius of the site. These additional sites located within the radius search area are summarized in Table 2. Each site listed includes the name, address, databases identified, nature and status of the site, and pertinent additional comments. Detailed information on the sites listed is included in the EDR report (Appendix E).

Of the database searches listed above, 25 orphan sites were identified in the region. Orphan sites are sites contained in one or more of the databases, which were not located by EDR due to poor or insufficient address information. The orphan sites are not included in Table 2.

4.0 STATE FILE REVIEW

M&E visited the public file room of the CTDEP in Hartford on June 26 and July 1, 2008 to review available files containing pertinent environmental information at both the 80 Hastings Street and 235 Asylum Street facility addresses. All available records were reviewed. The following is a summary of Department files requested:

- Pollution Abatement Orders (PAOs);
- Notices of Violation (NOVs);
- Spill Reports Database;
- USTs/Leaking USTs (LUSTs) and Tank Closure Report Databases;
- Hazardous waste files, including the CTDEP Waste Manifest Database;
- CERCLA/Superfund Files;
- Bureau of Waste Management – Solid Waste Files;
- Water/Wastewater Management Files (including Water Orders);
- Remediation Files;
- Industrial Water Correspondence/P5 Water Industrial Survey Files;
- Stormwater Correspondence Files
- PCB Files; and
- Natural Heritage and Endangered Species Maps.

A brief summary of this record review is provided below. Select CTDEP files are provided in Appendices C and D.

The site was not identified in the PCB, UST/LUST, or tank closure databases. Files were found for the site in several of the other databases reviewed, including the spills database, NOVs, hazardous waste files, the CTDEP waste manifest database, remediation files, industrial water correspondence files, and stormwater correspondence files.

Although no PAOs were found for the site, a CTDEP Administrative Order (HM-727) and associated correspondence prior to and subsequent to issuance of this Order was reviewed in the hazardous waste files. The Order was issued for the site at 235 Asylum Street (Automatic Plating) in August 1991 for several violations identified during a RCRA inspection performed at the site. The Order was not specific to abatement of pollution, but rather listed several issues identified with respect to permit compliance and compliance with Large Quantity/Small Quantity Generator (LQG/SQG) Waste Management Regulations. The CTDEP issued a Certificate of Compliance in July 1996. Copies of both the Order and Certificate of Compliance are provided in Appendix C.

The CTDEP generator manifest database lists generator summary reports between the years 1984 to 2002. Although a database search was conducted for Progressive Plating, located at 80 Hastings Street, manifest summaries were reported under the Automatic Plating facility name, with the address of 235 Asylum Street.

Several spills have been reported at the site, many of which were reviewed in CTDEP records and reported in the EDR database search. A summary of spills reported by EDR is provided in Table 2. In some cases, spills were reported by EDR that were not found in CTDEP records

and vice-versa. These discrepancies are noted in Table 2. Specifically, three additional spill reports were reviewed in CTDEP records that were not reported by EDR. A brief summary of these incidents is provided below. These spills are not listed in Table 2.

- February 14, 1989: This incident involved the release of 300 gallons of sodium cyanide/proprietary metal stripping solution from an aboveground holding tank located within the site facility building. The leak occurred overnight and was discovered when employees arrived in the morning. The material seeped out of the building into the ground through a crack in the floor of the building beneath the tank. A follow up report indicated that sub-slab sumps were installed to recover the released cyanide material. Based on information reviewed in other CTDEP files, the owner of the facility at that time attempted to cover up this incident, not reporting it to State and Federal officials. A criminal investigation against the site owner ensued following this incident. A significant amount of correspondence regarding this incident was reviewed and is further discussed below.
- April 30, 1997: Approximately five gallons of a water-based lacquer (proprietary substance) was spilled inside the back of a delivery truck on the site. The spill was cleaned by an outside contractor.
- May 25, 2000: Approximately one to two gallons of liquid caustic (sodium hydroxide) mixture was released as a result of "operator error". The spill was contained and removed by an outside contractor.

Copies of spill reports (including incidents reported in the EDR database search) and associated correspondence is provided in Appendix D.

Several NOVs, primarily relating to compliance issues, have been issued for the site. NOVs were reviewed for the years 1992, 1993, 1994, and 2001, and included violations such as discharging wastewater without a permit, violations with respect to sample collection, preservation, and storage techniques, failure to submit discharge monitoring reports (DMRs), and reported effluent exceedances of certain parameters (total and amenable cyanide, copper, etc.). A Permit and Enforcement History summary prepared by the CTDEP for Automatic Plating indicated NOVs were also issued in 1986, 1989, and 1990 for similar compliance related issues. The status of all previous NOVs was not determined as the scope of this Phase I ESA does not include a complete compliance audit; however, the most recent NOV issued (May 10, 2001) was closed in July 2001. Copies of the aforementioned CTDEP summary, as well as the 2001 NOV and closure letter, are provided in Appendix C.

The facility has been referred to the Attorney General's (AG) office on a number of occasions since the mid-1970s. According to the Permit and Enforcement History summary, the site was originally referred to the AGs office in 1977 for discharging wastewater without a permit. Subsequent AG referrals occurred in 1988 (effluent violations), 1989 (discharging without a permit and other regulatory violations), and 1990 (effluent violations). Copies of the 1988, 1989, and 1990 referrals are provided in Appendix C. Subsequent Motions for Stipulated Judgment with various fines for document regulatory offenses ensued, and a criminal indictment for the previous facility owner (Mr. Carlo Arco) occurred in October 1993. A press release reviewed in the hazardous waste files indicated Mr. Arco was subsequently sentenced to 15 months in prison for attempting to cover up the 1989 cyanide spill. Automatic Plating filed for Chapter 11

Bankruptcy in approximately 1994, and was granted bankruptcy in approximately 1996. Progressive Plating operated at the site after Automatic Plating ceased operations.

Various permits have been issued for both Progressive Plating and Automatic Plating. Permits on-file include a National Pollutant and Discharge Elimination System (NPDES) permit, a wastewater discharge permit, and a Minor Non-Contact Cooling Water (NCCW) permit. Associated applications for renewal, DMRs, and other correspondence were also on file. No correspondence regarding these permits was found after 2001, since site operations ceased.

Numerous RCRA inspections were performed at the site during the late 1980s and 1990s, many of which identified issues pertaining to hazardous waste management and compliance issues. Since the scope of this Phase I ESA does not include a compliance audit, the status of previous RCRA inspections and issues identified was not determined. However, a RCRA inspection was performed at the site in August 2001 which cited numerous issues relating to hazardous materials and waste management. Operations at the facility ceased shortly thereafter (October 2001), and the facility (including all hazardous materials and wastes contained within) was abandoned.

Records pertaining to USEPA and CTDEP efforts to remove hazardous materials from the site were discussed in Section 2.3. No correspondence after issuance of the September 2002 USEPA Removal Program After Action Report was found in CTDEP files with the exception of a CTDEP letter, dated July 20, 2007, to the former Progressive Plating President and property owner, Cliff Baumgardner. The letter was in reference to the property owner's responsibility to perform formal closure of hazardous waste storage areas. The letter indicated a proposed schedule for addressing closure of these areas was required within thirty days of receipt of the letter; however, no other documentation in CTDEP files was found. Copies of all aforementioned CTDEP and USEPA correspondence is provided in Appendix C.

The CTDEP Natural Diversity Database (NDDB) mapping indicates that the site is not located in an area where any listed species or natural communities have been identified.

5.0 LOCAL GOVERNMENT RECORDS REVIEW

Information available at the City of Bridgeport offices listed in Table 1 was reviewed. The City of Bridgeport municipal building was visited by Mr. Ronald Kantor of M&E on June 9, 2008. According to information obtained from the Tax Assessor's office, the site is owned by the City of Bridgeport, Connecticut. Prior ownership and land use history is discussed in Section 6.0.

A review of the files at the Fire Marshal's office indicated that the site was involved in a fire on January 5, 2008. In addition, a copy of a report entitled Removal Program After Action Report For The Progressive Plating Site Bridgeport, Fairfield County, Connecticut – 14 January 2002 through 6 August 2002, prepared by Weston Solutions, Inc. in September 2002 was reviewed. Details pertaining to this report were discussed in Section 2.3. A plan depicting the layout of the former plating operations was obtained from the Fire Marshal's office and was used to generate Figure 3.

No pertinent information concerning environmental conditions at the site was available at the City Clerk's office, Building Department, Zoning Department, or Health Department.

6.0 LAND USE HISTORY AND SITE RECONNAISSANCE

6.1 Land Use History

A summary of the land use history of the site and nearby properties, and observations made during the site visit are provided below. The land use history was determined by reviewing sources of information listed on Table 1. Specifically, Sanborn Fire Insurance Company maps, aerial photographs, historical topographic maps, and historical city directories provided by EDR were reviewed.

6.2 Sanborn Maps

Sanborn Maps were reviewed for the years 1913, 1939, 1950 and 1972. Copies of the Sanborn maps are provided in Appendix F. The Sanborn Map findings are summarized below.

1913 Sanborn Map

The area of the site is undeveloped. Six 2-story dwellings are present along Hastings Street at 99, 100, 111, 116, 117, and 122 Hastings Street, northwest of the site. A single story building of unknown usage and an outbuilding are located just north of the site. The City Alms House is located east of the site on the east side of Asylum Street.

1939 Sanborn Map

The site remains undeveloped. Minimal changes to the surrounding area are depicted on this map. Additional single family dwellings are present at 87 and 89 Hastings Street, and to the south of the site at the intersection of Hastings Street and Rockland Avenue. The unknown structure to the north of the site has been replaced by a garage. Two additional garages are present at the intersection of Rockland Avenue and Asylum Street. Lakeview Cemetery is shown southeast of the site, east of Asylum Street.

1950 Sanborn Map

The site remains undeveloped. Minimal changes to the surrounding area are depicted on this map. A machine shop is depicted at 315 Asylum Street at the intersection of Asylum and Cogswell Streets, and a storefront is present at 305 Asylum Street. Both structures are northeast of the site location. An automobile service station is shown at 239 Asylum Street, to the south of the site. A Remington Arms Co., Inc. incinerator is shown north of Cogswell Street, at the location of the current Unger Quality Tools building.

1972 Sanborn Map

The 1972 Sanborn map shows a significant increase in development of the site and areas surrounding the site. This map shows the construction of the Progressive Plating facility.

The garage depicted on the 1939 map to the north of the site has been replaced by a machinery sales and service building constructed in 1967. The storefront located at 305 Asylum Street has been expanded to include 295 Asylum Street and is shown as a restaurant. Development along the western side of Asylum Street from south to north towards the site includes a storefront at 195 Asylum Street, a contractor's equipment storage building, auto repair shop, and wholesale meat market at 197-227 Asylum Street, a commercial building of unknown usage at 229 Asylum Street, and a stem cleaning and sandblasting equipment sales and service building at the location of the former automobile service center depicted on the 1939 map. Attached to this building to the west is listed a possible gun manufacturer.

Multi-family dwellings are present at 38-40, 45-47, and 55-59 Hastings Street, and new single family homes are shown at 29 and 37 Hastings Street. A large structure is shown north-northeast of the Remington Arms Co., Inc. incinerator.

6.3 Historical Aerial Photographs

Historical aerial photographs were reviewed for the years 1963, 1979, 1986, 1991, and 2006. A brief description of each photograph is presented below. Aerial photographs are included as Appendix G.

1963 Aerial Photograph (Scale 1" = 750')

This photograph shows a structure on the site similar in outline of the original Progressive Plating building; however, the southwestern portion of the building does not match the current configuration. The restaurant and machine shop north-northeast of the site are shown, as are several of the commercial buildings south of the site along Asylum Street. The single and multi-family dwellings described on the 1972 Sanborn maps are present along Hastings Street. Areas directly north and southwest of the site are vacant. Finer details of the site cannot be determined due to the scale of the photograph.

1979 Aerial Photograph (Scale 1" = 750')

The building on the site more closely resembles the current configuration of the Progressive Plating building. The restaurant located at 295 Asylum Street is no longer present. The machinery sales and service building located north of the site at 200 Cogswell Street is shown, as is a large commercial building located north of Cogswell Street. The configurations of the commercial buildings located south-southeast of the site along Asylum Street. Additional residential buildings are depicted on the aerial photograph along Hastings Street, southwest of the site.

1986 Aerial Photograph (Scale: 1"=750')

An addition to the southwestern portion of the Progressive Plating building and the commercial building south of, and abutting the Progressive Plating building are present. A parking lot appears to be present to the west of the site on the western side of Hastings Street in an area that was previously shown as undeveloped. Construction activities appear to be taking place to the north of the site, north of Cogswell Street. A large commercial building is present to the north-northwest of the site.

1991 Aerial Photograph (Scale: 1"=833')

Site features on the 1991 aerial photograph appear to be similar to those shown on the 1986 aerial photograph. A pond previously located approximately 1,000 feet north of the site appears to have been filled in. The area surrounding the site remains relatively unchanged from the previous aerial photograph.

2006 Aerial Photograph (Scale 1" = 492')

The site and surrounding areas are essentially unchanged from the 1991 aerial photograph. The Unger Quality Tools building, located to the north of the site, is present and shown attached

to the commercial building depicted on the 1979 aerial photograph. An addition along the southwestern portion of the original commercial building is also shown.

6.4 Historical Topographic Maps

Historical topographic maps (USGS 7.5 minute Quadrangle sections) were reviewed for the years 1893, 1947, 1951, 1960, 1970 and 1984. A brief description of each of the maps and the map scale is presented below. The maps are included as Appendix H.

1893 Topographic Map (1:62,500)

The site and surrounding areas appear to be sparsely populated. Asylum Street is shown to be present; however, no structural features are identified.

1947 Topographic Map (1:25,000)

No specific features on the site are identifiable; however, the surrounding areas are shown to have undergone increased urbanization, including the construction of Rockland, Cogswell and Hastings Streets, and dwellings along Rockland and Hastings Streets. Stillman Pond, located to the south-southeast of the site, is labeled Lakeview Pond on this map.

1951 Topographic Map (1:24,000)

The topography in the vicinity of the site appears to have slightly changed from the previous topographic map, and a small pond is shown possibly on the southern portion of the site. Two buildings are shown to the north-northeast of the site, including the structure at 315 Asylum Street at the intersection of Asylum and Cogswell Streets, and two buildings along Asylum Street, south of the Site. These buildings are approximately the same or slightly lower in topography compared to the Site.

1960 Topographic Map (1:24,000)

The site and surrounding areas are essentially unchanged on this map. The dwellings along Hastings and Cogswell Streets are not depicted.

1970 Topographic Map (1:24,000)

No changes to the Site or surrounding areas are identifiable from the previous Topographic map. Minimal construction activities are shown to the northwest and east of the Site.

1984 Topographic Maps (1:24,000)

No changes to the Site or surrounding areas are identifiable from the previous Topographic map. Construction activities are shown north and northwest of the Site, north of Cogswell Street.

6.5 City Directory Search

Business directories including city, cross reference, and telephone directories were searched, if available, in approximate 5-year increments from 1961 to 2006. The site was not listed in the research sources for the years 1961, 1970, 1979, 1990 and 2006. Research of the surrounding properties indicates residences or apartments located at 45, 47, 55, 57, 87, 89 and 99 Hastings Street for the majority of the search years. The City Directory Search is provided in Appendix I.

6.6 Site Reconnaissance Observations

Mr. Ron Kantor and Mr. Lucas Hellerich conducted a site reconnaissance on June 9, 2008. Figure 3 presents the site Plan showing identified RECs. Photographs of the site and site features are in presented in Appendix J.

The site consists of a 1.25-acre lot upon which sits an abandoned, approximately 37,300 square foot concrete/cinder block, light manufacturing building. The building was previously occupied by a former metals plating facility. A fire occurred in the building on January 5, 2008, which caused extensive damage and partial roof collapse in the south-central portion of the building. Connecticut Dismantlers was on-site removing steel from the building at the time of the reconnaissance. Waste materials encountered by Connecticut Dismantlers were being placed in steel vats left over from former plating operations and kept on-site.

In general, the interior of the building is in poor, neglected condition. Mold is present on the interior walls throughout the building. Trash and assorted metal plating appurtenances, including over 40 plastic drum rollers, polypropylene vats with attached pumps and mixers, and steel holding tanks, are present throughout the main plating area. Several empty steel 20-gallon pails once containing raw plating materials were also observed. Several large pieces of equipment, including a filter press, neutralization tank, nickel recovery tank, and Lamella/Flocculator/Flash Mix Chamber were also present.

Several aboveground storage tanks (ASTs) of various sizes, including a 25,000-gallon, 1,500-gallon, 250-gallon nickel AST, and a 150 gallon AST remain in the northeast portion of the main plating area. These ASTs appear empty and were assumed to be cleaned out during the 2002 USEPA cleanup. A large sub-grade sludge holding tank (approximately 40 FT x 50 FT x 10 FT deep) with desiccated sludge is present below and to the east of the nickel recovery tank.

The floors of the main plating area and the rack plating area in the northeastern portion of the site contain numerous trenches, pits, and pipe runs. The majority of these were filled with water and debris at the time of the site reconnaissance, thus the integrity of these sub-grade structures could not be determined.

Filter cake, crystallized green powder, as well as green-tinted liquids are present in the main plating area. Possible hydraulic oil was observed on the floor in two small areas, one near the boiler room and the second in the Black Oxide Room.

A 5,500-gallon plastic reinforced fiberglass AST manifolded to a black plastic 550-gallon AST are present in a 25 foot by 15 foot covered containment area located in a courtyard area in the east-central portion of the site. The ASTs are posted as to formerly holding bleach and/or hypochlorite solution.

Three possible hydraulically driven lift gates are present in the loading dock area in the northwestern portion of the facility. A fourth lift is present just to the north of the loading dock in the acid storage area. At the exterior of the building to the west of the acid storage area are the housings of two former transformers that served the site. The transformers have been reportedly removed and the housings are filled with trash and debris. The transformers may have held PCB-containing oil spills. However, no signs of spillage were observed.

PCBs may also be present in light ballasts observed in the storage area in the southern portion of the building.

A former cyanide storage area was present on the northern exterior of the building. An AST was present along with a drain.

Two ovens are present in the northwest and southern portions of the shipping and receiving area which was affected by the January 5, 2008 fire. Asbestos containing material (ACM) may be present in these ovens.

ACM may also be present in floor tiles observed in the laboratory area and in ceiling tiles present in the eastern and southern office areas. ACM may be present in the insulation observed in the boiler room. This insulation was in degraded condition.

Peeling paint was observed throughout the structure, most noticeably on the I-beams and in the former boiler room. Based on the age of the facility, the potential exists for lead-based paint (LBP) to be present.

Two window air conditioning units were observed in the eastern office area.

The western and southern portions of the site outside the building footprint are asphalt paved and fenced. A below-grade concrete vault structure is present in the southeast portion of the parking lot. This structure is approximately six by eight feet and is filled with asphalt and debris, thus the depth and former usage of this vault could not be determined.

6.7 Interviews with Facility Personnel

Attempts to contact Mr. Cliff Baumgardner, formerly of Automatic Plating were unsuccessful; therefore, no interviews of personnel familiar with former site operations were conducted.

7.0 CONNECTICUT PROPERTY TRANSFER LAW

Sections 22a-134 through 22a-134e of the Connecticut General Statures forms the Connecticut Property Transfer Law. This law, administered by CTDEP, requires the disclosure of environmental conditions when certain types of properties are transferred. The law requires that any property considered an establishment must file the appropriate Property Transfer Forms with the CTDEP. An establishment is generally defined as any real property at which any of the following occurred:

- On or after November 19, 1980, more than 100 kilograms (220 pounds) of hazardous waste were generated in any one month (except as the result of remediation activities;
- Hazardous waste generated by another person or municipality was recycled, reclaimed, reused, stored, handled, treated, or disposed;
- The process of dry cleaning, furniture stripping, or vehicle body repair/painting was conducted on or after May 1, 1967.

A review of the available information for the site did not identify any dry cleaning, furniture stripping, or vehicle body repair/painting activities at the site since May 1, 1967. The site was previously registered as an LQG of hazardous waste, and hazardous waste generation records between the years 1984 to 2002 were reviewed. Hazardous waste disposals exceeding 100 kilograms in one month were a frequent occurrence for this facility.

The site was entered into the Property Transfer Program in December 1989, when two Form IIIs and a Permit Responsibility Transfer were filed during a property transfer that occurred at that time. The Form IIIs indicate that ownership of the site was transferred from Carl Arco to Clifford Baumgardner. Therefore, the site is an "establishment" and is subject to Connecticut Property Transfer requirements. Copies of these Forms and associated correspondence are provided in Appendix C.

8.0 FINDINGS AND CONCLUSIONS

Based on the information gathered during this Phase I ESA, potential RECs were identified on the subject site and on adjacent properties.

8.1 Potential Sources of Contamination

Several documented releases have occurred at the former Progressive Plating (aka Automatic Plating) facility. Historical use and storage of acids, alkaline solutions, and metals and cyanide bearing plating solutions, as well as various other hazardous chemicals, have been used and stored at the site, and significant quantities of hazardous wastes were generated. Although most of the hazardous chemicals and wastes were removed from the site during a cleanup effort performed in 2002, some materials are still present within the building, and former hazardous materials and hazardous waste storage areas have not been properly closed. Additionally, the potential exists for further contamination to occur due to the compromised roof, allowing rainwater to enter the building, creating the potential for contaminated stormwater runoff to emanate from the building.

Current and former commercial businesses located north and west of the site identified in the EDR database search may be potential sources of contamination; however, these neighboring properties are at elevations lower than the site, therefore impacts to the site from these properties is likely to be minimal.

Based on the geographical area of the site, the potential exists for the presence of urban fill materials to be present beneath the site and surrounding properties. Contaminants associated with urban fill material may include polyaromatic hydrocarbons (PAHs), petroleum hydrocarbons, and metals such as arsenic and lead.

8.2 Conclusions and Recommendations

During this Phase I ESA, a visual inspection of the site was performed. Based on this inspection and a review of available information pertaining to site history, several RECs related to hazardous substances or petroleum products with the potential to impact soil and/or groundwater were identified. Due to the widespread potential sources of contamination, the RECs represent general classes of potential impacts, rather than specific sources. These RECs are summarized (by number) as follows and depicted on Figure 3:

1. Soil – Subsurface soils due to cyanide and/or other metals and petroleum contamination from historic metal plating operations, spills, and/or seepage from floor drains or compromised sub-grade structures.

2. Urban Fill - Historic fill may be potentially present.

3. Site-Wide Groundwater – Cyanide and/or other metals and petroleum contamination from historic metal plating operations, spills, and/or seepage from floor drains or compromised sub-grade structures.

4. Off-Site Groundwater – Potential contamination in off-site groundwater from neighboring industrial/commercial properties that flows onto this property.

5. Residual petroleum – Possible hydraulic oil in lifts in loading docks and observed oil spills in the building.

6. Residual chemicals – Solids – cyanide and/or other metals, precipitates and filter cake on the main production floor. Liquids - acidic and/or basic solutions and metals solutions in the floor trenches. Desiccated sludge in the sludge holding tank. Additional residual chemicals may be present in equipment remaining on site, and in the laboratory.

7. PCBs – Possible PCBs related to hydraulic lifts, the former transformers, and light ballasts in the southern storage room and eastern office areas.

8. Lead-Based Paint – Potential LBP observed on steel beams and in boiler room, due to age of facility;

9. Asbestos-Containing Materials (ACM) – Potential asbestos in the ovens on site, in the boiler room, and in floor and ceiling tiles in the laboratory and offices.

10. Freon – Freon remaining in window air conditioner units in the office area.

11. Mold – Mold may be present on the building interior sine the interior of the building is exposed to the elements.

12. Vault structure – Potential soil and/or groundwater contamination in the vicinity of the unknown concrete vault structure located in the southern portion of the parking lot.

13. Fire Damage – Smoke staining, potentially containing PAHs, is present on the building interior from the January 2008 fire at the site.

14. Impacted Concrete – Concrete floor slabs may be contaminated due to historic spills.

15. Loading Docks – Loading dock areas may represent potential sources of contamination due to historic spills or leakage.

16. Chemical Storage Areas – Chemical storage areas may represent potential sources of contamination due to historic spills or leakage.

17. Tool Room – Chemicals may have been used and/or stored in the tool room.

18. Subsurface Drainage Structures – Subsurface drainage structures, some potentially related to the municipal sanitary sewer system, may be present and may contain residual contamination.

Further environmental investigations are necessary to determine the presence or absence of contamination on the 80 Hastings Street property. A limited Phase II Environmental Site Investigation is proposed to be conducted at the site. The investigation will include conducting limited soil borings, installation of a groundwater monitoring well, and collecting and analyzing soil and groundwater samples to evaluate potential impacts to soil and groundwater from hazardous materials, petroleum products, and potentially contaminated fill materials. In addition, concrete chip samples will be collected at select locations to evaluate if contamination is present within the concrete floor. An asbestos and LBP survey will also be conducted as part of the Phase II investigation. The results from the limited Phase II Environmental Site

Investigation will be used to assist the City of Bridgeport in facilitating property redevelopment and/or transfer.

8.3 Environmental Professional's Opinion

M&E has performed a Phase I Environmental Site Assessment in general accordance with the scope and limitations of ASTM Practice E 1527-05 of the former Progressive Plating Technologies site, located at 80 Hastings Street in Bridgeport, Fairfield County, Connecticut. Any exceptions to, or deviations from, this practice are described in Section 1.2. This assessment has revealed evidence of RECs in connection with the site as described in Section 8.2 of this report.

8.4 Environmental Professional Statement

M&E declares that, to the best of its professional knowledge and belief, the staff responsible for conducting this Phase I ESA and preparing this report meets the definition of Environmental professional as defined in Section 312.10 of 40 CFR 312. This staff has the specific qualifications based on education, training, and experience to assess a property of the nature, history, and setting of the subject Site. M&E has developed and performed the appropriate inquiries in general conformance with the standards and practices set forth in 40 CFR Part 312.

9.0 REFERENCES

Connecticut Department of Environmental Protection (CTDEP). September 2007. *Site Characterization Guidance Document.*

Connecticut Department of Environmental Protection (CTDEP). 1997. *Water Quality Classification Map Housatonic River, Hudson River, and Southwest Coastal Basins*

Connecticut Department of Environmental Protection (CTDEP). June 1989. *Transfer Act Site Assessment Guidance Document.*

Crowley, 1968. *Bedrock Geologic Map of the Long Hill and Bridgeport Quadrangle, Connecticut.* United States Geological Survey.

Stone, J.R., Schafer, J.P., London, E.H., and W.B. Thompson. 1992. *Surficial Materials Map of Connecticut.* United States Geological Survey.

United States Environmental Protection Agency (USEPA). February 1, 2002. *U.S. Environmental Protection Agency Pollution Report (POLREP).*

United States Environmental Protection Agency (USEPA). March 15, 2002. *U.S. Environmental Protection Agency Pollution Report (POLREP).*

United States Environmental Protection Agency (USEPA). September 12, 2002. *U.S. Environmental Protection Agency Pollution Report (POLREP).*

Weston Solutions Inc. September 2002. *Removal Program After Action Report* For The Progressive Plating Site Bridgeport, Fairfield County, Connecticut 14 January 2002 Through 6 August 2002. Completed for the USEPA under EPA Contract No. 68-W6-00-097.

Tables

Tables

TABLE 1
SUMMARY OF PHASE I SOURCES AND SEARCH RADII
FORMER PROGRESSIVE PLATING TECHNOLOGIES
aka: AUTOMATIC PLATING
80 HASTINGS STREET
BRIDGEPORT, CONNECTICUT

City of Bridgeport Offices	**Date of Records Review**	**Search Radius**
Assessors Office	Reviewed June 9, 2008	Site and Abutting Property
City Clerk	Reviewed June 9, 2008	Site and Abutting Property
Building Department	Reviewed June 9, 2008	Site and Abutting Property
City Engineering	Reviewed June 9, 2008	Site and Abutting Property
Health Department	Reviewed June 9, 2008	Site and Abutting Property
Fire Marshal	Reviewed June 9, 2008	Site and Abutting Property
State Department of Environmental Protection Publications and Files	**Date of Publication/ File Review**	**Search Radius**
Bureau of Waste Management, Oil & Chemical Spills and Correspondence	Reviewed Spill Files for years 1993 to 1997, and 1999-2007	80 Hastings St and 235 Asylum St
Bureau of Water Management Files (including Water Orders)	Reviewed June 26, 2008	80 Hastings St and 235 Asylum St
Bureau of Waste Management, Solid Waste Files	Reviewed June 26, 2008	80 Hastings St and 235 Asylum St
Remediation Files	Reviewed June 26, 2008	80 Hastings St and 235 Asylum St
Industrial Water Correspondence/P5 Water Industrial Survey Files	Reviewed June 26 and July 1, 2008	80 Hastings St and 235 Asylum St
Stormwater Correspondence Files	Reviewed June 26, 2008	80 Hastings St and 235 Asylum St
Hazardous Waste Files	Reviewed June 26, 2008	80 Hastings St and 235 Asylum St
Tank Closure Reports	Reviewed June 26, 2008	80 Hastings St and 235 Asylum St
Underground/Leaking Underground Storage Tank Database (UST/LUST)	Reviewed June 26, 2008	80 Hastings St and 235 Asylum St
Generator Manifest Database	1/1/1984 to 10/31/07	80 Hastings St and 235 Asylum St
PCB Files	Reviewed July 1, 2008	80 Hastings St and 235 Asylum St
Water Quality Classification Map Housatonic River, Hudson River, and Southwest Coastal Basins	Map Dated 1997	Site and Abutting Properties
Natural Diversity Database Map, State and Federal Listed Species and Significant Natural Communities	Map Dated June 2007	Site and Abutting Properties
Aquifer Protection Area Database	Database Updated June 23, 2008	Site and Abutting Properties

TABLE 1, Con't.
SUMMARY OF PHASE I SOURCES AND SEARCH RADII
FORMER PROGRESSIVE PLATING TECHNOLOGIES
aka: AUTOMATIC PLATING
80 HASTINGS STREET
BRIDGEPORT, CONNECTICUT

U.S. Environmental Protection Agency Databases	**Date of Publication**	**Search Radius**
Comprehensive Environmental Response, Compensation and Liability Information System (CERCLIS)	Dated February 26, 2004	0.5 Mile
National Priority List (NPL)	Dated February 26, 2004	0.5 Mile
CORRACTS Waste Handlers List	Dated March 15, 2004	1.0 Mile
U.S. Geological Survey	**Date of Publication**	**Search Radius**
USGS Bedrock Geologic Map of the Long Hill and Bridgeport Quadrangle, Connecticut (Crowley)	1986	Site and Abutting Properties
Surficial Materials Map of Connecticut (Stone *et al.*)	1992	Site and Abutting Properties
Topographic Mapping, Bridgeport, CT Quadrangle	1970 (revised 1984)	Site and Abutting Properties
Electronic Data Resources, Inc. (EDR)	**Date of Publication**	**Search Radius**
The EDR Radius Map with Geocheck	June 9, 2008	Variable
Sanborn Fire Insurance Mapping	1913, 1939, 1950, 1972	Site and Abutting Properties
Historical Topographic Maps	1893, 1047, 1951, 1960, 1970, 1984	Site and Abutting Properties
Aerial Photographs	1963, 1979, 1986, 1991, 2006	Site and Abutting Properties
City Directories	1961, 1970, 1979, 1990, 2006	Variable
State Library and Archives	**Date of Publication**	**Search Radius**
Aerial Photographs	1934, 1951, 1965, 1970, 1985, 1990, 1995	Site and Abutting Properties
Historical Price and Lee Street Indexes	1960, 1965, 1970, 1975, 1980, 1986, 1990, 1995, 2000	Site

TABLE 2
Regulatory Agency Database Review Summary Table
Phase I Environmental Site Assessment
Former Progressive Plating Technologies
aka: Automatic Plating
80 Hastings Street, Bridgeport, CT
July 2008

Site Name	Site Address	Location and Elevation Relative to Site	Database Containing Site	Nature and Status of Site	Comments
80 Hastings Street	80 Hastings Street	Target Property	SPILLS	Spill case #9701697, reported 4/9/97, 5 gallons of sodium hypochlorite spilled due to hose failure.	Case reported terminated.
Progressive Plating	80 Hastings Street	Target Property	SPILLS	Spill case #200300583, reported 1/31/03, EPA previously performed gross cleanup of the facility; water main break inside building caused discharge of water and unknown chemicals to pavement and sanitary sewers (1,000 g+).	Case reported terminated.
80 Hastings Street	80 Hastings Street	Target Property	SPILLS	Spill case #7552, reported 12/29/94, 15 gallons of sodium hypochlorite spilled due to valve failure.	Case reported terminated.
80 Hastings Street	80 Hastings Street	Target Property	SPILLS	Spill case #4018, reported 7/25/95, 2 gallons of sodium hypochlorite spilled to ground surface due to hose failure.	Case reported terminated.
Progressive Plating Technology Incorporated	80 Hastings Street	Target Property	ICIS	Integrated Compliance Information System, when complete, will provide a database with integrated Compliance and Enforcement information across most USEPA programs.	Database provides listing of programs into which the Site is entered.
80 Hastings Street	80 Hastings Street	Target Property	SPILLS	Spill case #1792, reported 4/10/95, 2 gallons of hydrochloric acid spilled from 15 gallon carboy. Carboy overpacked and returned to manufacturer. Absorbant/soda ash used to neutralize	Case reported terminated.
80 Hastings Street	80 Hastings Street	Target Property	SPILLS	Spill case #3856, reported 7/27/93, 40 gallons of rainwater mixed with residual cyanide in cyanide storage room. 4-5 gallons reported to have discharged to catch basin.	Case reported terminated.
Progressive Plating Technology, Inc.	80 Hastings Street	Target Property	SPILLS	Spill case #775, reported 2/15/95, 50-100 gallons of sodium hypochlorite spilled during transfer from 5,000 gallon AST to day tank. Spill reported to have migrated to catch basin.	Case reported terminated.
Progressive Plating Technology, Inc.	80 Hastings Street	Target Property	SPILLS	Spill case #200004525, reported 6/22/00, 0.5 gallons of sodium hypochlorite spilled due to transfer line failure.	Case reported terminated.
Progressive Plating Technology, Inc.	80 Hastings Street	Target Property	SPILLS	Spill case #9705461, reported 9/28/97, unknown quantity of sodium hydroxide based soap reported spilled, cleaned up with speedy-dry.	Case reported terminated.

TABLE 2
Regulatory Agency Data Review Summary Table
Phase I Environmental Site Assessment
Former Progressive Plating Technologies
aka: Automatic Plating
80 Hastings Street, Bridgeport, CT
July 2008

Site Name	Site Address	Location and Elevation Relative to Site	Database Containing Site	Nature and Status of Site	Comments
Progressive Plating Technology, Inc.	80 Hastings Street	Target Property	CT ENFORCEMENT	Enforcement Action ID NOVWSWDH01122, type code NOV on 5/10/01. Enforcement Action HW-204, type code WRN on 3/23/01.	No additional information provided.
80 Hastings Street	80 Hastings Street	Target Property	SPILLS	Spill case #1430, reported 3/29/96, 100 gallons of unspecified material reported spilled.	Case reported terminated.
80 Hastings Street	80 Hastings Street	Target Property	SPILLS	Spill case #1891, reported 2/19/96, 75-100 gallons of chromate solution reported spilled.	Case reported terminated.
80 Hastings Street	80 Hastings Street	Target Property	SPILLS	Spill case #2904, reported 6/1/93, 10 gallons of aqueous ammonia spilled due to container failure resulting in about 2 gallons of ammonia vapor.	Case reported terminated.
80 Hastings Street	80 Hastings Street	Target Property	SPILLS	Spill case #185, reported 1/13/95, 2 gallons of ammonium hydroxide reported spilled to floor due to overfill of container. Neutralized with sodium metabisulfate.	Case reported terminated.
80 Hastings Street	80 Hastings Street	Target Property	SPILLS	Spill case #200702307, reported 4/17/07, unknown oxidizer reported spilled from machine being removed from the Site. Fire Department reports unknown green powder.	Case reported terminated.
Progressive Plating	80 Hastings Street	Target Property	SPILLS	Spill case #200001770, reported 3/22/00, one-inch of cyanide-water from rinse bath in basement, upstairs floor stained but dry. 50+ gallons of wastewater left building	Case reported terminated.
80 Hastings Street	80 Hastings Street	Target Property	SPILLS	Spill case #2017, reported 4/25/94, 15 gallons of concentrated Sulfuric acid reported spilled to floor due to container failure.	Case reported terminated.
80 Hastings Street	80 Hastings Street	Target Property	SPILLS	Spill case #4802, reported 8/25/95, 1 gallon of hydrochloric acid reported spilled due to fork truck backing into container. Forty gallons of liquids recovered.	Case reported terminated.
80 Hastings Street	80 Hastings Street	Target Property	SPILLS	Spill case #200201531, reported 3/13/02, assorted chemicals found in abandoned facility. Spill date reported as 12/7/01, referred Frank Gardner, USEPA to address cleanup.	Case reported terminated.

TABLE 2
Regulatory Agency Database Review Summary Table
Phase I Environmental Site Assessment
Former Progressive Plating Technologies
aka: Automatic Plating
80 Hastings Street, Bridgeport, CT
July 2008

Site Name	Site Address	Location and Elevation Relative to Site	Database Containing Site	Nature and Status of Site	Comments
80 Hastings Street	80 Hastings Street	Target Property	SPILLS	Spill case #9605712, reported 10/31/96, 90 gallons of cyanide zinc plating solution reported spilled due to valve failure.	Case reported terminated.
80 Hastings Street	80 Hastings Street	Target Property	SPILLS	Spill case #9904257, reported 6/30/99, deer reportedly jumped into vat of cyanide solution. Euthanize deer, cut in pieces and drummed for removal.	Case reported terminated.
80 Hastings Street	80 Hastings Street	Target Property	SPILLS	Spill case #4794, reported 8/24/95, 30-40 gallons of nickel plating solution reported spilled due to valve failure.	Case reported terminated.
Automatic Plating of Bridgeport, Inc.	80 Hastings Street	Target Property	MANIFEST	CT Manifest for unknown waste shipped 9/20/97.	No additional information provided.
Progressive Plating Technology, Inc.	80 Hastings Street	Target Property	FINDS	Indicates the Site is listed in the following federal databases: AFS, TRIS, NEI, RCRAinfo and ICIS.	No additional information provided.
Progressive Plating Technology, Inc.	80 Hastings Street	Target Property	CT PROPERTY	Indicates two entries of property transfer from Carl Arco to Automatic Plating Realty and Auto Plating of Bridgeport on 12/4/89.	ECAF and Form III's filed.
Progressive Plating Technology, Inc.	80 Hastings Street	Target Property	CERC-NFRAP, SDADB	Removal only site, not on the NPL. Site Discovery and Assessment facility ID 3860.	Removal Action begun 12/21/01, completed 8/6/02.
Progressive Plating Technology, Inc.	80 Hastings Street	Target Property	MANIFEST	CT Manifest for wastes shipped during EPA cleanup in 2002.	No additional information provided.
Progressive Plating Technology, Inc.	80 Hastings Street	Target Property	RCRA-NonGen	Progressive Plating Technology form filed 2/26/00. Historical generator listed for site on 9/8/82 - Non-generator, 2/28/90 - Large quantity generator ("LQG"), 2/29/92 - LQG and 2/28/96 LQG. Nineteen violations reported between 1990 and 2007.	Compliance achieved in all but the 2007 violation.

TABLE 2
Regulatory Agency Database Review Summary Table
Phase I Environmental Site Assessment
Former Progressive Plating Technologies
aka: Automatic Plating
80 Hastings Street, Bridgeport, CT
July 2008

Site Name	Site Address	Location and Elevation Relative to Site	Database Containing Site	Nature and Status of Site	Comments
Progressive Plating Technology, Inc.	80 Hastings Street	Target Property	MANIFEST	NY Manifest and CT Manifest for wastes shipped between 1983 and 2007.	No additional information provided.
80 Hastings Street	80 Hastings Street	Target Property	SPILLS	Spill case #4368, reported 8/10/95, 1 gallon of brass maintenance solution zinc/copper/sodium (cyanide) reported spilled.	Case reported terminated.
A & B Ice, Co..	199 Asylum Street	< 1/8 mile SSE (Lower)	MANIFEST	CT Manifest for waste shipped in 2002.	No additional information provided.
American Machenerie (Machinery)	200 Coggswell Street	< 1/8 mile ENE (Lower)	MANIFEST	CT Manifest for waste shipped in 1995.	No additional information provided.
Industrial Precision Components, Inc.	315 Asylum Street	< 1/8 mile ENE (Lower)	FINDS, SDADB, MANIFEST, RCRA-NonGen	Indicates the Site is listed in the RCRAinfo database. Site Discovery and Assessment facility ID 855 for oils, solvents and hydrocarbons. CT Manifest for waste shipped between 1986 and 1989. RCRA-NonGen form filed 9/13/85. Two (2) violations reported in 1987.	Compliance achieved in 2001 for violations.
Asylum Street Garage	405 Asylum Street	1/8 - 1/4 mile NE (Lower)	UST	3,000 gallon steel heating oil UST installed in 1950 reported closed in place.	No additional information provided.
Miscellaneous-Ground	State Plane coord. X: 883610 Y: 634742	1/8 - 1/4 mile NE (Lower)	LWDS	Incinerator and scrubber wash water discharge.	Discharge status: Inactive
Unger Enterprises, Inc.	425 Asylum Street	1/8 - 1/4 mile NE (Lower)	UST	5,000 gallon steel heating oil UST installed in 1969 reported removed.	No additional information provided.
Imperial Fuel Co.	1900 E. Main Street	1/8 - 1/4 mile W (Lower)	UST	1,000 and 550 gallon steel gasoline USTs installed in 1972 reported removed.	No additional information provided.

TABLE 2
Regulatory Agency Da[illegible]e Review Summary Table
Phase I Environmental Site Assessment
Former Progressive Plating Technologies
aka: Automatic Plating
80 Hastings Street, Bridgeport, CT
July 2008

Site Name	Site Address	Location and Elevation Relative to Site	Database Containing Site	Nature and Status of Site	Comments
Conco Medical Co.	380 Horace Street	1/8 - 1/4 mile N (Lower)	MANIFEST	CT Manifest for waste shipped in 1984.	No additional information provided.
Casco Products Corporation	380 Horace Street	1/8 - 1/4 mile N (Lower)	ENF, SDADB	Enforcement Action HW-205, type code WRN on 4/6/01. Site Discovery and Assessment facility ID 1444, referral ID: Superfund.	No additional information provided.
Conco Medical Co.	380 Horace Street	1/8 - 1/4 mile N (Lower)	UST	10,000 and 7,500 gallon steel heating oil USTs installed in 1950 and 1968, respectively reported removed. 10,000 gallon cathodically protected steel UST installed in 1990 reported in service.	No additional information provided.
Casco Products Corporation	380 Horace Street	1/8 - 1/4 mile N (Lower)	FINDS, MANIFEST, RCRA-NonGen	Indicates the Site is listed in the AFS, TRIS, NEI and RCRAinfo databases. CT Manifest for waste shipped between 2002 and 2004 and NY Manifest for wastes shipped in 2002 and 2003. RCRA-NonGen form filed 9/23/05. Historical generator listed for site on 8/29/92 - LQG, 2/26/96 - LQG, 2/24/98 - LQG, 2/7/00 - LQG, 2/5/02 - LQG and 10/22/03 - Conditionally exempt small quantity generator ("CESQG"). Fifteen violations reported between 1994 and 2001.	Compliance of RCRA violations achieved.
Conco Medical Co.	380 Horace Street	1/8 - 1/4 mile N (Lower)	MANIFEST, NPDES	CT Manifest for waste shipped in 1991. NPDES permits for Conco and Casco for 1985 to 1998 and 1994 to 2006, respectively.	No additional information provided.
Conco Medical Co.	380 Horace Street	1/8 - 1/4 mile N (Lower)	MANIFEST	CT Manifest for waste shipped in 1992.	No additional information provided.
Miscellaneous -ground (Conco Medical Co.)	380 Horace Street	1/4 - 1/2 mile N (Lower)	LWDS	Unknown waste flow to ground	Discharge status: Inactive
Motor Vehicle Building	1825 E. Main Street	1/8 - 1/4 mile W (Lower)	UST	1,000 gallon steel heating oil UST installed in 1966 reported in use.	No additional information provided.

Figures

Figures

Figures

Figures

LAST UPDATE: Monday, June 30, 2008 3:46 PM
PLOT DATE: Thursday, July 10, 2008 1:30:16 PM

SOURCE:
U.S.G.S. TOPOGRAPHIC MAPS
BRIDGEPORT, CT QUADRANGLE,
MAP VERSION: 1984, CURRENT AS OF 1982

0 .5 1 MILE
0 1000 FEET 0 500 1000 METERS

METCALF & EDDY | AECOM

FIGURE 1
SITE LOCATION MAP
80 HASTINGS STREET
BRIDGEPORT, CONNECTICUT

DATE: JULY2008

PATH/FILENA P:\60045450-BRI\C\CBBIR003.DWG
ANSI A - 3-8-05

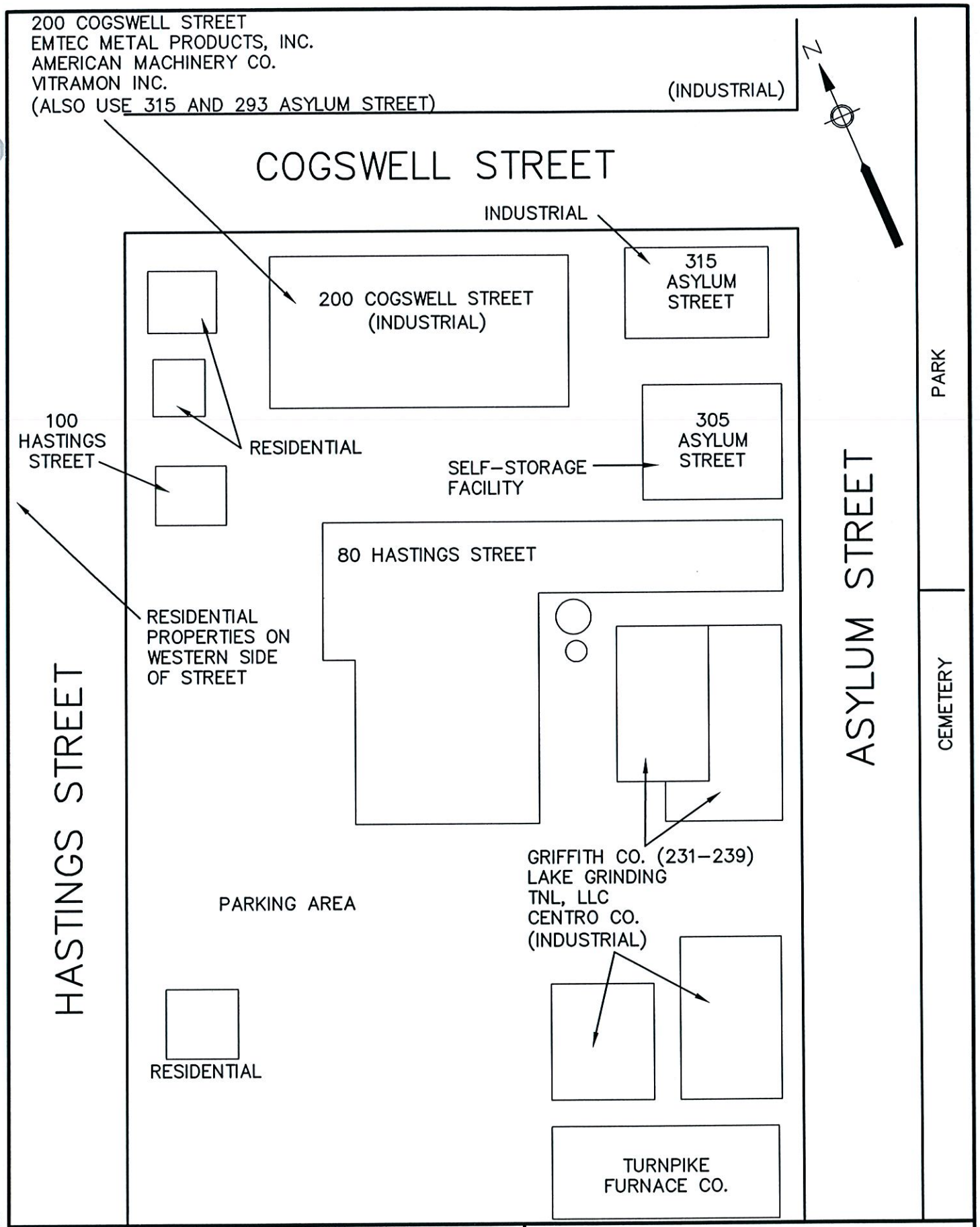

METCALF & EDDY | AECOM

FIGURE 2
ADJACENT PROPERTIES PLAN
80 HASTINGS STREET
BRIDGEPORT, CONNECTICUT

DATE: JULY2008 | SCALE: N.T.S.

LAST UPDATE: Tuesday, July 01, 2008 11:53:30 AM
PLOT DATE: Tuesday, July 01, 2008 11:53 AM
PATH/FILENA P:\60045450-BRI\C\CBBIR002.DWG
ANSI A - 3 -05

APPENDIX A

STATEMENT OF LIMITATIONS

Appendix A
Statement of Limitations

Metcalf & Eddy has performed this Phase I Environmental Site Assessment in accordance with the standard of care typically exercised by similar professionals performing this type of work in the same geographic location. The work has generally followed the ASTM "Standard Practice for Environmental Site Assessments: Phase I Environmental Site Assessment Process" (Designation E1527-05), but has deviated from this standard where requested by the client or deemed appropriate based on professional judgment. Specific deviations from the ASTM standard are discussed in the Phase I ESA report.

This approach is consistent with the ASTM standard itself, which includes the following statement to clarify the overall scope of the standard. "This document cannot replace education or experience and should be used in conjunction with professional judgment. Not all aspects of this practice may be applicable in all circumstances. This ASTM standard is not intended to represent or replace the standard of care by which adequacy of a given professional service must be judged, nor should this document be applied without consideration of a project's many unique aspects. The word "Standard" in the title means only that the document has been approved through the ASTM consensus process."

No warranty, whether expressed or implied, is given with respect to this ESA Update report or any opinions herein. It is expressly understood that this ESA Update report and the opinions expressed herein are based upon site conditions reported to M&E, observed by M&E, and as they existed only at the time of the ESA Update preparation. Without limiting the foregoing, this ESA report, the opinions expressed herein, and its Attachments, are subject to the complete Statement of Limitations which follow, and are incorporated by reference into this Phase I ESA report.

John Albrecht, L.E.P., Project Director

Lucas Hellerich, PhD., P.E., Project Manager

Ronald Kantor, Project Scientist

Sarah Perhala, Project Scientist

STATEMENT OF LIMITATIONS

The data presented and the opinions expressed in this report are qualified as follows:

1. The sole purpose of the investigation and of this report is to assess the physical characteristics of the Site with respect to the presence or absence in the environment of oil or hazardous materials and substances as defined in the applicable state and federal environmental laws and regulations and to gather information regarding current and past environmental conditions at the Site.

2. Metcalf & Eddy (M&E) derived the data in this report primarily from visual inspections, examination of records in the public domain, and interviews with individuals with information about the Site. The passage of time, manifestation of latent conditions or occurrence of future events may require further exploration at the Site, analysis of the data, and reevaluation of the findings, observations, and conclusions expressed in the report.

3. In preparing this report, M&E has relied upon and presumed accurate certain information (or the absence thereof) about the Site and adjacent properties provided by governmental officials and agencies, the Client, and others identified herein. Except as otherwise stated in the report, M&E has not attempted to verify the accuracy or completeness of any such information.

4. The data reported and the findings, observations, and conclusions expressed in the report are limited by the Scope of Services. The Scope of Services, was defined by the requests of the Client, the time and budgetary constraints imposed by the Client, and the availability of access to the Site.

Because of the limitations stated above, the findings, observations, and conclusions expressed by M&E in this report are not, and should not be considered, an opinion concerning the compliance of any past or present owner or operator of the site with any federal, state or local law or regulation. No warranty or guarantee, whether express or implied, is made with respect to the data reported or findings, observations, and conclusions expressed in this report. Further, such data, findings observations, and conclusions are based solely upon site conditions in existence at the time of investigation.

This report has been prepared on behalf of and for the use of the Client, and is subject to and issued in connection with the Agreement and the provisions thereof.

APPENDIX B

QUALIFICATIONS OF ENVIRONMENTAL PROFESSIONAL AND SUPPORTING PERSONNEL

Phase I Environmental Site Assessment Staff

Ronald W. Kantor, BS Geology, West Virginia University, 1988. Nearly 20 years of environmental consulting experience, including over 15 years with M&E. Experience includes conducting more than 50 Phase I ESAs and 20 Phase II ESAs; numerous environmental site assessments and environmental field investigations.

Sarah Perhala BA, University Studies, Environmental Science, University of Hartford, 2005. Six years experience in environmental consulting including performing Phase I, II, & III environmental site assessments and investigations, remediation oversight, preparation of compliance-related and regulatory reports.

Lucas Hellerich BS, Civil Engineering, University of Connecticut, 1997; MS, Environmental Engineering, University of Connecticut, 1999; PhD, Environmental Engineering, University of Connecticut, 2004. 10 years experience in environmental consulting including performing Phase I, II, & III environmental site assessments and investigations, environmental remediation designs and oversight, preparation of compliance-related and regulatory reports.

John Albrecht, BS, Environmental Science, University of Connecticut, 1992. BA, Economics, University of Connecticut, 1989. CT Licensed Environmental Professional. 16 years experience in environmental consulting work including conducting and managing Phase I, II and III site assessments and investigations for property transfers, historical land use studies, subsurface contamination assessments, and remediation.

APPENDIX C

SELECT CTDEP AND USEPA FILES

STATE OF CONNECTICUT
DEPARTMENT OF ENVIRONMENTAL PROTECTION

BUREAU WATER MANAGEMENT

SITE NAME Progressive Plating
ADDRESS 80 Hasting S ST.
TOWN Bridgeport
FILE TYPE RIEM

July 20, 2007

RECEIVED

JUL 24 2007

WATER MANAGEMENT BUREAU

Cliff Baumgardner
3300 Park Avenue, Apt. # 2
Bridgeport, CT 06604

Re: Progressive Plating
Bridgeport, CT

Dear Mr. Baumgardner:

Enclosed for your review and information is a copy of the report prepared by Rob Garbauskas, Environmental Compliance Specialist 3 with the Bureau of Materials Management and Compliance Assurance's Waste Engineering and Enforcement Division, following his inspection of the former Progressive Plating facility at 80 Hasting Street in Bridgeport on June 11, 2007. This report is being sent to you as the owner of the property.

After Progressive went out of business in August 2001, EPA conducted a removal action. However, closure of the hazardous waste storage areas was not performed. Such closure is required pursuant to section 22a-449(c)-102(a)(2)(K) of the Regulations of Connecticut State Agencies, incorporating 40 CFR (Title 40 of the Code of Federal Regulations) 265.111, 265.113(a), (b) and (c), and 265.114. Progressive is apparently no longer a viable entity. Therefore, as the property owner, it is your responsibility to undertake those actions necessary to properly close the former hazardous waste storage areas. Closure must be performed in accordance with the Department's draft RCRA Generator Closure Guidance (copy enclosed).

Within thirty days of receipt of this letter, please submit a proposed schedule for addressing closure of the hazardous waste storage areas. The schedule should address all major milestones including, but not limited to, sampling, assessing the degree and extent of possible contamination, developing a plan for addressing such contamination, performing remediation as may be needed, conducting sampling to confirm that residual contamination has been eliminated and submitting a final report.

You should also be aware that any transfer of this property would be subject to the requirements of Connecticut's property transfer program (see enclosed fact sheet). For more information, please contact the DEP Remediation Division at 860-424-3705.

DEPARTMENT OF ENVIRONMENTAL PROTECTION

WASTE ENGINEERING AND ENFORCEMENT DIVISION

Memorandum
Interdepartmental

RECEIVED
NOV 26 2001
DEPT. OF ENVIRONMENTAL PROTECTION
OIL & CHEMICAL SPILLS DIVISION

To: Mark DeCaprio, Assistant Director
Oil and Chemical Spills Response Division

From: Robert C. Isner, Assistant Director
Waste Engineering and Enforcement Division

Date: November 26, 2001

Re.: Progressive Plating Technology, Inc. ("Progressive"), Bridgeport.

The purpose of this memorandum is to inform you that personnel of the Waste Engineering and Enforcement Division ("WEED") have made observations indicating the possible need for a response by the Oil and Chemical Spills Response Division ("OCSRD") at the property located at 80 Hastings Street in Bridgeport, Connecticut. As of November 7, 2001, Progressive, located at the aforementioned address, is no longer in operation due to financial difficulties.

On August 15, 2001, Dwight Chernauskas, Field Inspector 3 with WEED, conducted an inspection of Progressive. A copy of the inspection report is enclosed. Based on this inspection, a letter, dated October 5, 2001, was sent to Progressive noting several areas of concern. Specifically, the characterization of all materials both reusable and waste, and a schedule for their proper transfer and disposal were needed. Due to Progressive's financial situation, it is likely that the waste and other materials will not be removed.

Mr. Chernauskas noted that the site contained an estimated 40-yds^3 of F006 metal hydroxide sludge and over 20,000-gallons of chemicals and waste. Progressive submitted an "Inventory of Chemicals" to WEED (copy enclosed). WEED staff calculated the approximate amount of total waste that will need to be disposed." It is estimated that there is approximately 56-yds^3 of F006 metal hydroxide sludge and 56,063 gallons of liquid waste (copy enclosed).

As noted in the inspection report, Progressive is located in a residential area and many children were seen in the general vicinity of the facility. Due to the financial trouble, the building is unoccupied and the cyanide plating baths, and acid-based cleaners and plating baths are being left unguarded. Mr. Chernauskas also noted that the plating tanks are in extremely poor condition and if the contents should freeze, they could rupture. These circumstance pose potential threat to the surrounding community and environment.

Robert Lorentson from PERD, whom also has an interest in this site, contacted the Bridgeport police, fire and emergency departments to notify them of the status of the site. He stated that an officer at the police department had agreed to increase the frequency of patrols in the area.

On October 15, 2001, Mr. Chernauskas returned to Progressive with Chris Gerke, Environmental Analyst 2 from PERD. A copy of the inspection report is enclosed. The primary reason for this inspection was to inventory the chemicals on-site. Mr. Chernauskas noted that condition of the facility were essentially the same as when he was there on August 14, 2001. During the inspection, a lit gas pilot light was observed under one of the black oxide tanks. The inspectors advised the contacts to have the gas turned off to the building. The contacts stated that they would take care of it.

On November 1, 2001, WEED staff contacted Bill Cosgrove, Bridgeport Fire Marshall, with regard to the status of Progressive and to also notify him that natural gas was still being supplied to a pilot light in the black oxide department. Mr. Cosgrove stated that he would look into the matter. At 1553 hours on November 1, 2001, Clifford Baumgardner of Progressive informed WEED staff that the black oxide tank's pilot light natural gas supply valve has been secured. Mr. Baumgardner has not had the gas main to the facility secured.

Again, this memorandum is to inform your Division of the potential threat that may ensue if the waste is not removed from the site. It may be in the best interest of this Department to have that waste removed utilizing the resources of the OCSRD.

If you have any questions or concerns, please contact Joseph A. Schiavone of my staff at extension 2145.

Enclosed: August 14, 2001 Inspection Report.
October 11, 2001 Inspection Report.
October 5, 2001 letter to Progressive.
"Inventory of Chemicals".
"The Approximate Amount Of Total Waste That Will Need To Be Disposed".
"Case Milestone".

c.: Krista E. Trousdale, Assistant Attorney General, Attorney General's Office

80 Hastings Street, Bridgeport, Ct. 06610

Progressive Plating Technology, Inc.

Fax

SITE NAME: PROGRESSIVE PLATING TECHNOLOGY, INC.
TOWN: BRIDGEPORT
FILE TYPE: CPD

To:	Joe Schiavone	**From:**	Cliff Baumgardner
Fax:	860 [redacted] 527-4059	**Pages:**	4
Phone:		**Date:**	12/17/01
Re:	Copy of Ltr from EPA	**CC:**	

Dear Joe:

This a copy of the letter from the EPA.

I spoke with Frank Gardner today and expect to meet with him on Thursday or Friday at our shop.

Please let me know if you have any questions, want me to do anything before my meeting with Mr. Gardner or need additional information.

Thanks.

Regards,

Cliff

CONSENT FOR ACCESS TO PROPERTY

NAME: Progressive Plating Technologies, Inc.
c/o Clifford Baumgardner, President

ADDRESS OF PROPERTY: Progressive Plating Site
63, 73, and 80 Hastings Street
Bridgeport, Connecticut 06610

I (We) consent to the officers, employees, agents, contractors, subcontractors, consultants, and other authorized representatives of the United States Environmental Protection Agency ("EPA") entering and having continued access to the above-referenced property for the following purpose(s):

- Taking soil, sediment, water and air samples as may be determined necessary.
- Sampling, characterizing, and classifying any solids or liquids stored or disposed of on-site.
- Consolidating and repackaging any hazardous substances stored of disposed of on-site.
- Shipping hazardous substances off-site for disposal.
- Taking other actions related to the investigation and cleanup of hazaardous substances stored or disposed of on-site.
- Reviewing and copying any documentation found on-site regarding materials including hazardous substances, pollutants or contaminants, or hazardous waste that were generated, treated, stored or disposed of at the Site.

I (We) understand that a representative of the company may accompany EPA during the removal action and I (we) agree that our representative will not interfere in any way with conduct of the removal action. However, this Consent for Access is not contingent on a representative accompanying EPA or its representatives during the removal action.

I (We) realize that these actions by EPA are undertaken pursuant to EPA's response and enforcement authorities under the Comprehensive Environmental Response, Compensation and Liability Act of 1980, as amended, 42 U.S.C. § 9601 et seq.

I (We) give this written permission voluntarily with knowledge of my (our) right to refuse and without threats or promise of any kind.

Please signify your consent to access by signing the enclosed access agreement and returning it to me at the above address. The access agreement must be signed by all owners of the property. Please provide the name, address, and telephone number of a designated contact for future communications. Please reply to this request within **five (5) business days** of your receipt of this letter. Enclosed with this letter is a fact sheet responding to frequently asked questions about EPA's authority to access property under CERCLA.

Your cooperation in assisting with completion of activities at the Site is appreciated. If you have any questions, I may be contacted at (617) 918-1278. All communications from your legal counsel should be directed to Cynthia A. Lewis of the EPA Office of Environmental Stewardship at (617) 918-1889.

Sincerely,

Frank Gardner
On-Scene Coordinator
Site Evaluation and Response Section II

Attachment

cc: Sharon Fennelly, EPA Enforcement Coordinator - OSRR
Cynthia A. Lewis, EPA Removal Counsel - OES

CONSENT FOR ACCESS TO PROPERTY
Page 2

12/13/01
Date

[signature]
Signature of Property Owner or
Owner's Authorized Representative

Name: Clifford [signature]

Title: President, Programmer, Heating Technology, Inc.

Address: 80 Hastings St
Bridgeport, Ct 06610

Phone: 203 367-5336

CONSENT OF ADDITIONAL PROPERTY OWNER(S)

Date

Signature of Property Owner or
Owner's Authorized Representative

Name:

Title:

Address:

Phone:

Attach additional sheets if necessary

U.S. ENVIRONMENTAL PROTECTION AGENCY
POLLUTION REPORT (POLREP)

RECEIVED
FEB 14 2002
DEP-WASTE MANAGEMENT BUREAU
WASTE ENGINEERING & ENFORCEMENT

I. HEADING

Date:	February 1, 2002
Subject:	Progressive Plating Site Bridgeport, CT
From:	Frank Gardner, OSC, EPA Region 1, Office of Site Remediation and Restoration, Emergency Planning and Response Branch
To:	POLREP Distribution List
POLREP:	1

SITE NAME: PROGRESSIVE PLATING TECHNOLOGY
TOWN: BRIDGEPORT
FILE TYPE: CPA

II. BACKGROUND

Site No.:	019V
Delivery Order No.:	0071
Response Authority:	CERCLA, §104(a)
ERNS No.:	N/A
CERCLIS No.:	CTD001162304
NPL Status:	non-NPL
State Notification:	CT DEP notified
Action Memo:	Signed on December 18, 2001 by Rich Cavagnero, Deputy Director, Office of Site Remediation and Restoration
Start Date:	December 21, 2001
Demob Date:	To Be Determined
Completion Date:	To Be Determined

III. SITE INFORMATION

A. Incident Category

Inactive Production Facility

B. Site Description

1. Site Location

The Site is located at 80 Hastings Street, and is identified as parcels 2023-29, 2023-30, and 2022-36X on the City of Bridgeport Tax Maps. The Site is located within a residential neighborhood and is abutted by residential properties to the north, south, and west. To the east, the Site is bordered by commercial properties.

An elementary school is located within 1/4 mile to the south. Open space areas frequented by the public, including Beardsley Park, the city zoo, and Stillman Pond are also located within 1/4 mile.

The Site includes a single story manufacturing building on level property totaling approximately 1 acre. The Site was used by Progressive Plating Technologies, Inc. for the electroplating of metal parts with cadmium, nickel, and zinc until October 2001, when the company shut down operations and left the Site unoccupied. Vats, drums, and other containers of hazardous substances were left in the building. The Site was abandoned and without electricity, heat, water, or fire protection utilities.

2. Description of Threat

Hazardous substances including cyanides, plating acids, plating bases, cadmium, nickel, and zinc were left in vats, drums, and other containers inside the unoccupied building. The lack of heat to the building allowed these materials to be subject to freezing temperatures which increased the likelihood of their release. Individuals who enter the building may be exposed to these hazardous substances by direct contact. The acids and bases present may pose a threat of fire or explosion if commingled. There is no fire suppression system operating in the building. In the event of a fire or explosion, the potential for release of hazardous substances would be increased. Incompatible chemicals such as acids and cyanides pose a threat of producing hydrogen cyanide gas if released.

C. Preliminary Assessment/Site Investigation Results

On November 28, 2001, the Connecticut Department of Environmental Protection (DEP) notified EPA of the presence of cyanides, acids, bases, and metal solutions at this abandoned plating shop and requested EPA's assistance in addressing the Site. On December 7, 2001, EPA initiated a Preliminary Assessment/Site Investigation (PA/SI) which included walking the Site with representatives of DEP and the City of Bridgeport and reviewing the inventory of hazardous substances present in vats, drums, and other containers. The PA/SI was concluded, and a removal action was recommended in a closure memo dated December 12, 2001.

IV. RESPONSE INFORMATION

A. Situation

1. Current situation

The ERRS contractor has conducted a site walk with EPA, mobilized a security guard service, provided electricity, lighting, and temporary heat in the building,

hazardous substances. Containers will be consolidated and repackaged as needed, and disposed of at approved off-site disposal and recycling facilities.

C. Next Steps

The ERRS contractor will complete sampling and characterization of hazardous substances in order to identify the waste streams present.

D. Key Issues

None identified at this time.

V. COST INFORMATION

Extramural Costs	CEILING	SPENT	REMAINDER
Cleanup Contractor Costs*	$600,000	50,000	550,000
Superfund Technical Assessment/Response Team	+ $150,000	24,000	126,000
Extramural Subtotal	$750,000	74,000	676,000
Contingency (20%)	+ $150,000	- 0 -	150,000
Extramural Total	$900,000	74,000	826,000
Intramural Costs			
EPA Regional Personnel	+ $150,000	11,640	138,360
PROJECT CEILING	**$1,050,000**	**85,640**	**964,360**

**The current available ERRS funding (Task Order ceiling) is $300,000.*

The above accounting of expenditures is an estimate based on figures known to the OSC at the time this report was written. The cost accounting provided in this report does not necessarily represent an exact monetary figure which the government may include in any claim for cost recovery.[1]

VI. DISPOSITION OF WASTES/PRODUCT

8 compressed gas cylinders found at the Site were sent back to ABCO Welding & Industrial Supply, Inc. of Waterford, Connecticut, a compressed gas vendor, on January 23, 2001.

---

[1]Approximate amount used for cost recovery purposes will be actual costs, for example, $1,050,000 x 1.2702 (current indirect rate).

RECEIVED
MAR 27 2002
DEP-WASTE MANAGEMENT BUREAU
SITE ENGINEERING & ENFORCEMENT

U.S. ENVIRONMENTAL PROTECTION AGENCY
POLLUTION REPORT (POLREP)

I. HEADING

SITE NAME: PROGRESSIVE PLATING TECHNOLOGIES
TOWN: BRIDGEPORT
FILE TYPE: CPL

Date:	March 15, 2002
Subject:	Progressive Plating Site Bridgeport, CT
From:	Frank Gardner, OSC, EPA Region 1, Office of Site Remediation and Restoration, Emergency Planning and Response Branch
To:	POLREP Distribution List
POLREP:	2

II. BACKGROUND

Site No.:	019V
Delivery Order No.:	0071
Response Authority:	CERCLA, §104(a)
ERNS No.:	N/A
CERCLIS No.:	CTD001162304
NPL Status:	non-NPL
State Notification:	CT DEP notified
Action Memo:	Signed on December 18, 2001 by Rich Cavagnero, Deputy Director, Office of Site Remediation and Restoration
Start Date:	December 21, 2001
Demob Date:	To Be Determined
Completion Date:	To Be Determined

III. SITE INFORMATION

A. Incident Category

Inactive Production Facility

B. Site Description

1. Site Location

The Site is located at 80 Hastings Street, within a residential neighborhood. The Site was used by Progressive Plating Technologies, Inc. for the electroplating of metal parts with cadmium, nickel, and zinc until the fall of 2001, when the company shut down operations and left the Site unoccupied. Vats, drums, and

other containers of hazardous substances were left in the building. The Site was abandoned and without electricity, heat, water, or fire protection utilities. See POLREP 1 for additional site location information.

2. Description of Threat

Hazardous substances including cyanides, plating acids, plating bases, cadmium, nickel, and zinc were left in vats, drums, and other containers inside the unoccupied building. The lack of heat to the building allowed these materials to be subject to freezing temperatures which increased the likelihood of their release. Individuals who enter the building were at risk of being exposed to these hazardous substances by direct contact. The acids and bases present posed a threat of fire or explosion if commingled. Incompatible chemicals such as acids and cyanides posed a threat of producing hydrogen cyanide gas if released.

C. Preliminary Assessment/Site Investigation Results

On November 28, 2001, the Connecticut Department of Environmental Protection (DEP) notified EPA of the presence of cyanides, acids, bases, and metal solutions at this abandoned plating shop and requested EPA's assistance in addressing the Site. On December 7, 2001, EPA initiated a Preliminary Assessment/Site Investigation (PA/SI) which included walking the Site with representatives of DEP and the City of Bridgeport and reviewing the inventory of hazardous substances present in vats, drums, and other containers. The PA/SI was concluded, and a removal action was recommended in a closure memo dated December 12, 2001.

IV. RESPONSE INFORMATION

A. Situation

1. Current situation

The ERRS contractor has mobilized and secured the Site. Hazardous substances in vats, tanks, sumps, drums, and other containers have been sampled, sorted, and characterized in preparation for off-site disposal. Off-site disposal of waste streams has begun.

2. Removal activities to-date

See previous polreps for removal activities prior to February 4, 2002.

Week of February 4 - February 8, 2002
The ERRS contractor continues sampling, labeling, and logging drums and vats. Hazard categorization field analysis (haz catting) of vat and drum samples begins.

Week of February 11 - February 15, 2002
The ERRS contractor continues sampling, labeling, and logging drums and vats. Haz catting of vat and drum samples continues.

Week of February 18 - February 22, 2002
The ERRS contractor completes sampling, labeling, and logging drums and vats. Haz catting of vat and drum samples continues. Small containers of hazardous substances (lab-pack chemicals) are packaged up in preparation for off-site disposal. Metal hydroxide filter cake from the wastewater treatment area is collected and placed in roll-offs. One roll-off (approximately 25 tons) is shipped off-site for disposal.

Week of February 25 - March 1, 2002
The ERRS contractor completes haz catting of vat and drum samples. Hoists, baskets, and other plating equipment is removed from the vats in preparation for vat cleanup. One additional roll-off (approximately 25 tons) of metal hydroxide filter cake is shipped off-site for disposal.

Week of March 4 - March 8, 2002
The ERRS contractor begins removing hazardous substances from vats and into 55-gallon drums in preparation for off-site disposal.

Week of March 11 - March 15, 2002
The ERRS contractor begins removing metal hydroxide sludge from sumps and vaults in the wastewater treatment area. The material is removed by a vac truck into sealed sludge boxes for off-site disposal. One sludge box (approximately 11 tons) is shipped off-site for treatment and disposal.

3. Enforcement

A *Notice of Potential Liability and Invitation to Perform or Finance Response Actions* has been sent to the following potentially responsible parties: Automatic Plating Realty Company, Inc. and Progressive Plating Technologies, Inc. At this time, the removal will proceed as a EPA fund-lead action.

B. Planned Removal Activities

Planned activities include off-site disposal of all hazardous substances. Once emptied, vats, tanks, and sumps will be cleaned. Containers will be consolidated and repackaged as needed, and disposed of at approved off-site disposal and recycling facilities.

C. Next Steps

The ERRS contractor will complete removing sludge from sumps and vaults in the wastewater treatment area.

D. Key Issues

None identified at this time.

V. COST INFORMATION

Extramural Costs	CEILING	SPENT	REMAINDER
Cleanup Contractor Costs*	$600,000	213,230	386,770
Superfund Technical Assessment/Response Team	+ $150,000	51,635	98,365
Extramural Subtotal	$750,000	264,865	485,135
Contingency (20%)	+ $150,000	- 0 -	150,000
Extramural Total	$900,000	264,865	635,135
Intramural Costs			
EPA Regional Personnel	+ $150,000	19,680	130,320
PROJECT CEILING	**$1,050,000**	**284,545**	**765,455**

**The current available ERRS funding (Task Order ceiling) is $600,000.*

The above accounting of expenditures is an estimate based on figures known to the OSC at the time this report was written. The cost accounting provided in this report does not necessarily represent an exact monetary figure which the government may include in any claim for cost recovery.[1]

VI. DISPOSITION OF WASTES/PRODUCT

Eight compressed gas cylinders found at the Site were sent back to ABCO Welding & Industrial Supply, Inc. of Waterford, Connecticut, a compressed gas vendor, on January 23, 2001.

Two roll-offs (approximately 50 tons) of metal hydroxide filter cake from the wastewater treatment area were shipped to Envirite of Pennsylvania, Inc. in York, Pennsylvania from February 18 to February 25, 2002.

One sludge box (approximately 11 tons) of metal hydroxide sludge from the wastewater treatment area was shipped to Envirite of Pennsylvania, Inc. in York, Pennsylvania on March 15, 2002.

---

[1]Approximate amount used for cost recovery purposes will be actual costs, for example, $1,050,000 x 1.2702 (current indirect rate).

SITE NAME: PROGRESSIVE PLATING TECHNOLOGIES
TOWN: BRIDGEPORT
FILE TYPE: ENF

RECEIVED

OCT 01 2002

DEP-WASTE MANAGEMENT BUREAU
WASTE ENG & ENF DIVISION
DIRECTOR'S OFFICE

REMOVAL PROGRAM
AFTER ACTION REPORT
FOR THE
PROGRESSIVE PLATING SITE
BRIDGEPORT, FAIRFIELD COUNTY, CONNECTICUT
14 JANUARY 2002 THROUGH 6 AUGUST 2002

Prepared For:

U.S. Environmental Protection Agency
Region I
Emergency Planning and Response Branch
One Congress Street, Suite 1100
Boston, Massachusetts 02114-2023

CONTRACT NO. 68-W-00-097

TDD NO. 01-02-05-0040

TASK NO. 4194

DC NO. R-1732

Submitted By:

Weston Solutions, Inc. (WESTON$_{SM}$)
Superfund Technical Assessment and Response Team 2000 (START)
37 Upton Drive
Wilmington, Massachusetts 01887

September 2002

TABLE OF CONTENTS

Page

1.0 INTRODUCTION 1

2.0 SITE CONDITIONS AND BACKGROUND 1
- 2.1 Site Location and Description 1
- 2.2 Site History/Previous Actions 1

3.0 SUMMARY OF FEDERAL RESPONSE ACTIONS 2
- 3.1 Organization of the Response 2
- 3.2 Chronology of Removal Activities 3

4.0 ESTIMATED COSTS OF THE REMOVAL ACTION 11

LIST OF APPENDICES

Appendix A	Site Location Map (Figure 1)
Appendix B	Site Diagram/Work Zones (Figure 2)
Appendix C	Summary Table of Vats and Tanks
Appendix D	Photodocumentation Log
Appendix E	Summary Table of Drums
Appendix F	Waste Disposal Summary Table

1.0 INTRODUCTION

The following report entitled, *Removal Program After Action Report for the Progressive Plating Site, Bridgeport, Fairfield County, Connecticut, 14 January 2002 through 6 August 2002,* is a chronological summary of the response actions taken by the U.S. Environmental Protection Agency (EPA), Region I, Emergency Planning and Response Branch (EPRB). The report details the situation as it developed, actions taken, and resources committed.

Site activities included establishing work zones; staging and sampling the drums, containers, vats, and tanks; overpacking/laboratory packing the drums and containers, as needed; performing hazard categorization of the drum, tank, vat, and container contents; transferring liquids from vats and tanks; and transporting and disposing of hazardous materials at EPA-approved facilities.

2.0 SITE CONDITIONS AND BACKGROUND

2.1 Site Location and Description

The Progressive Plating Site (the site) is located at 80 Hastings Street in Bridgeport, Fairfield County, Connecticut at 41° 12' 0.39" north latitude and 73° 10' 32.7" west longitude [see Appendix A - Site Location Map (Figure 1)]. The approximately 1-acre site consists of an abandoned concrete-block industrial building and a paved parking area [see Appendix B - Site Diagram/Work Zones (Figure 2)]. The site is bordered to the west by Hastings Street and residential properties, to the north and south by residential properties, and to the east by Asylum Street and commercial properties. The nearest residence is located adjacent to the site, to the north. An elementary school is located approximately 0.25 miles south of the site. Public recreation areas, including Beardsley Park, the city zoo, and Stillman Pond, are located within 0.25 radial miles of the site. The estimated population residing within 1 radial mile of the site is 22,800.

2.2 Site History/Previous Actions

Since the 1950s, the site has operated as an industrial plating facility, as Automatic Plating and later as Progressive Plating Technology (Progressive). Processes conducted at the facility included chrome, zinc, tin, brass, hard chrome, and "Electroblack" (a proprietary cyanide solution similar to black oxide) plating; lacquer application; and wastewater treatment. Wastes generated on site included acids, cyanides, alkaline rinses, oils, and metal hydroxide sludge. Progressive was registered as a Resource Conservation and Recovery Act (RCRA) Large Quantity Generator (LQG) with the State of Connecticut.

In August 2001, Progressive ceased operations. On 14 August 2001, the Connecticut Department of Environmental Protection (CT DEP) Waste Engineering and Enforcement

Division (WEED) and CT DEP Water Management Bureau (WMB) conducted an inspection of the site. CT DEP personnel estimated that approximately 56 cubic yards of metal hydroxide sludge and 56,063 gallons of liquid wastes were abandoned on site at the time Progressive ceased operations.

In October 2001, CT DEP informed Progressive's owners that all wastes must be removed from the site and disposed of in accordance with CT DEP's RCRA Closure Plan Guidance. In November 2001, Progressive's owners informed CT DEP that they did not have the financial resources to conduct the closure of the facility. CT DEP requested the assistance of EPA to undertake the removal action. The site is currently inactive.

3.0 SUMMARY OF FEDERAL RESPONSE ACTIONS

3.1 Organization of the Response

ORGANIZATION OF THE RESPONSE		
Organization	Representatives	Responsibilities
U.S. Environmental Protection Agency (EPA) Emergency Planning and Response Branch (EPRB) One Congress Street, Suite 1100 Boston, MA 02114-2023 (617) 918-1278	Frank Gardner	EPA On-Scene Coordinator (OSC) responsible for the initiation, oversight, and completion of all removal activities.
Weston Solutions, Inc., [formerly Roy F. Weston, Inc. (WESTON)] Superfund Technical Assessment and Response Team (START) 37 Upton Road Wilmington, MA 01887 (978) 657-5400	Sheila Wilkinson Kate Selmeczi	Site Leader who provided the OSC with technical assistance, site documentation, photo documentation of site conditions, site health and safety, and draft and final report preparation.
Shaw Environmental and Infrastructure, Inc. [formerly IT Corporation (IT)] 88C Elm Street Hopkinton, MA 01748 (508) 435-9561	Robert Sirois	Response Manager (RM) for the Emergency Rapid Response Services (ERRS) contractor that performed removal activities.

3.2 Chronology of Removal Activities

Week of 17 December 2001:

The Removal Action Memorandum was signed by Deputy Director of the EPA Office of Site Remediation and Restoration Richard Cavagnero, authorizing a $1,050,000 project ceiling, of which $600,000 was appropriated for the Emergency Rapid Response Services (ERRS) contractor, Shaw Environmental and Infrastructure, Inc. (Shaw E&I).

On 21 December 2001, EPA On-Scene Coordinator (OSC) Frank Gardner and ERRS Response Manager (RM) Robert Sirois conducted a site walk and discussed site activities.

Week of 31 December 2001:

On 31 December 2001, ERRS initiated 24-hour security at the site. On 4 January 2002, Weston Solutions, Inc. (WESTON℠) [formerly known as Roy F. Weston, Inc.] Superfund Technical Assessment and Response Team (START) members Eric Leuchte and Jessica Cajigas conducted a site walk. START personnel photodocumented site conditions. On 4 January 2002, ERRS mobilized a crew and temporary heating and lighting equipment to secure the site.

Week of 7 January 2002:

ERRS mobilized equipment and supplies to the site. Electric power and lighting were restored to the site by the local utility company.

Week of 14 January 2002:

ERRS RM Sirois mobilized to the site. On 16 January 2002, START members Kate Selmeczi and Eric Ackerman mobilized to the site. START member Selmeczi assumed site leader (SL) responsibilities. A safety meeting was held to discuss the Health and Safety Plan (HASP) for the site. The HASP was prepared by START personnel as a separate document entitled, *Health and Safety Plan for the Progressive Plating Site, Bridgeport, Fairfield County, Connecticut.* Prior to the initiation of site activities, the HASP was signed by all personnel. Daily health and safety meetings were held for the duration of site activities.

START documented site activities. For the duration of site activities, START performed air monitoring in the exclusion zone (EZ) using a Photoionization Detector (PID) Model 2020 by PE Photovac, a Flame Ionization Detector (FID) Model MicroFID I/S by PE Photovac, a Combustible Gas Indicator/Oxygen (CGI/O_2) Meter Model LTX310 by Industrial Scientific, and a Drager Gas Detector Pump Model Accuro with short-term colorimetric tubes for hydrochloric acid, nitric acid, chromic acid, sulfuric acid, and cyanide. No readings above background were noted on the PID, FID, or CGI/O_2. Readings elevated above

background were noted on the colorimetric tubes; however, readings elevated above the actions levels were not noted.

ERRS established the EZ, the contamination reduction zone (CRZ), and the clean zone; and segregated and staged drums and laboratory-pack (lab-pack) containers.

Week of 21 January 2002:

START conducted air monitoring in the EZ and documented site activities.

ERRS segregated and staged drums; identified, numbered, and cataloged the vats and tanks (see Appendix C - Summary Table of Vats and Tanks); began measuring and calculating the volume of vat contents; collected samples from the vats and tanks; and performed hazard categorization of the samples collected from the vats and tanks.

On 22 January 2002, Envirite representative John Krupa collected a sample for disposal characterization purposes from a roll-off container that had been used by Progressive for metal hydroxide sludge storage.

On 23 January 2002, CT DEP representatives Mark Liano, Dwight Chernauskas, and Chris Gerke and Bridgeport Fire Department (BFD) Fire Marshall William Cosgrove were on site to observe site activities.

Week of 28 January 2002:

START conducted air monitoring in the EZ, documented site activities, and photodocumented site conditions (see Appendix D - Photodocumentation Log).

ERRS measured and calculated the volume of the vats, collected samples from the vats and tanks, segregated and staged drums containing virgin product, and performed hazard categorization of the samples collected from the vats and tanks.

BFD representatives Cosgrove and Joseph Rinalet were on site to arrange a tour of the facility for BFD personnel. On 30 January 2002, BFD personnel toured the facility.

Clifford Baumgardner, owner of Progressive, was on site to receive an update on the progress of the removal.

Week of 4 February 2002:

START conducted air monitoring in the EZ and documented site activities.

ERRS measured and calculated the volume of the remaining vats; identified, numbered, and cataloged the drums (see Appendix E - Summary Table of Drums); and collected samples from the drums.

On 5 and 6 February 2002, BFD personnel toured the facility.

Week of 11 February 2002:

START conducted air monitoring in the EZ and documented site activities.

ERRS cataloged drums, collected samples from the drums, and performed hazard categorization of samples collected from the vats and tanks.

On 13 February 2002, BFD personnel toured the facility.

Week of 18 February 2002:

START conducted air monitoring in the EZ and documented site activities.

ERRS cataloged drums, performed hazard categorization of the samples, transferred metal hydroxide sludge into a roll-off container pending disposal, and removed and staged the baskets from the plating lines.

Forum Environmental personnel were on site to package the lab-pack containers.

Week of 25 February 2002:

START conducted air monitoring in the EZ and documented site activities.

ERRS removed and staged the remaining baskets from the plating lines, and performed hazard categorization of the samples collected from the drums.

Transportation and disposal (T&D) of the metal hydroxide sludge was conducted. The roll-off container was transported by Envirite to the Envirite of Pennsylvania facility in York, Pennsylvania for disposal (see Appendix F - Waste Disposal Summary Table).

Mr. Baumgardner and Robert Howie of Howie Manufacturing were on site to remove raw material and finished parts belonging to Howie Manufacturing from the site.

Envirite personnel Krupa was on site to collect a sample from Tank No. 7 for disposal characterization purposes.
CT DEP representative Liano was on site to observe site activities.

Week of 4 March 2002:

START conducted air monitoring in the EZ and documented site activities.

ERRS continued the hazard categorization of the samples collected from the drums, began testing the compatibility of various acids, and cleaned vats containing inert and aqueous solid material.

Patrick J. Kelly Drums, Inc. (Kelly) personnel was on site to transport empty drums to the Kelly facility in New Hope, Pennsylvania.

Week of 11 March 2002:

START conducted air monitoring in the EZ and documented site activities.

ERRS continued the hazard categorization of the samples collected from the drums and vacuumed sludge into sludge boxes via a vactor unit.

ERRS subcontractor Rain for Rent personnel delivered four sludge boxes to site. T&D of the sludge commenced. The first of four sludge boxes was transported by Envirite to the Envirite of Pennsylvania facility in York, Pennsylvania for disposal.

CT DEP representative Gerke and Mr. Baumgardner were on site to observe site activities.

Week of 18 March 2002:

START conducted air monitoring in the EZ and documented site activities.

ERRS continued the hazard categorization of the samples collected from the drums, vacuumed sludge into sludge boxes via a vactor unit, and transferred material from sludge boxes to a vacuum truck for T&D.

Envirite personnel delivered an additional sludge box to site. T&D of the sludge continued. The second of the four original sludge boxes was transported by Envirite to the Envirite of Pennsylvania facility in York, Pennsylvania for disposal. Two vacuum trucks containing 3,941 gallons and 4,800 gallons of sludge, respectively, were transported by Envirite to the Envirite of Pennsylvania facility in York, Pennsylvania.

Week of 25 March 2002:

START conducted air monitoring in the EZ and documented site activities.

ERRS vacuumed sludge into the sludge boxes via a vactor unit, transferred material from sludge boxes to a vacuum truck for T&D, and over-packed 55-gallon drums.

T&D of the sludge continued. Two vacuum trucks containing 4,881 gallons and 2,261 gallons, respectively, of sludge were transported by Envirite to the Envirite of Pennsylvania facility in York, Pennsylvania.

Week of 1 April 2002:

START conducted air monitoring in the EZ and documented site activities.

ERRS overpacked 55-gallon, 85-gallon, and 95-gallon drums; emptied the metal hydroxide filter press; and transferred liquid material from the vats to drums.

Week of 8 April 2002:

On 9 April 2002, START member Sheila Wilkinson mobilized to site. On 10 April 2002, START member Selmeczi demobilized. START Wilkinson assumed SL responsibilities.

START conducted air monitoring in the EZ and documented site activities.

ERRS transferred liquid material from the vats to drums, staged drums, removed solid material from vats, and collected samples for hazard categorization.

Week of 15 April 2002:

START conducted air monitoring in the EZ and documented site activities.

ERRS cleaned solid material from the vats and tanks, transferred liquid material from the vats and tanks to vacuum trucks, and transferred liquid material from the vats to drums.

Forum personnel were on site for the T&D of the lab-pack containers. The lab-pack containers were transported by Maumee Express to the Pollution Control Industries, Inc. facility in East Chicago, Illinois.

T&D of bulked liquid material commenced. Freehold Cartage Inc. (FCI) transported the bulked oxidizer liquids and the bulked acid liquids to the E.I. DuPont de Nemours & Co. facility in Freewater, New Jersey.

BFD representative Cosgrove was on site to observe site activities.

Week of 22 April 2002:

START conducted air monitoring in the EZ and documented site activities.

ERRS cleaned solid materials from the vats and tanks, transferred liquid material from the vats to drums, and cleaned solid material from the vats and tanks.

Week of 29 April 2002:

START conducted air monitoring in the EZ and documented site activities.

ERRS staged and labeled drums in preparation for the T&D of the drums, loaded drums onto trucks, and cleaned solid material from the vats.

T&D of drums commenced. St. Joseph Motor Lines transported the drums to the US Liquids of Detroit, Inc. facility in Detroit, Michigan; the EQ Resource Recovery, Inc. facility in Romulus, Michigan; and the Ross Incineration Services, Inc. in Grafton, Ohio.

Week of 6 May 2002:

START conducted air monitoring in the EZ, documented site activities, and photodocumented site conditions.

ERRS cleaned solid material from the vats and transferred liquid material from the vats and tanks to vacuum trucks.

T&D of bulked liquid material continued. FCI transported the bulked alkaline liquids to the Vickery Environmental, Inc. (Vickery) facility in Vickery, Ohio. FCI transported the bulked aqueous liquid material to the Envirite of Pennsylvania facility in York, Pennsylvania.

Week of 13 May 2002:

START conducted air monitoring in the EZ and documented site activities.

ERRS cleaned solid material from the vats and tanks and transferred liquid material from the vats to drums.

Clean Ventures, Inc. personnel were on site and transported the cyanide lab packs to the Cycle Chem, Inc. facility in Elizabeth, New Jersey.

Mr. Baumgardner was on site to observe site activities.

Week of 20 May 2002:

START conducted air monitoring in the EZ and documented site activities.

ERRS transferred liquid material from the vats and tanks to drums, cleaned solid material from vats and tanks, over-packed drums, vacuumed sludge from the vats and tanks to sludge boxes via a vactor unit, and transferred liquid material to a vacuum truck.

T&D of bulked liquid material continued. FCI transported the bulked alkaline liquid material to the Envirite facility in York, Pennsylvania.

Forum personnel were on site and transported the compressed gas cylinder lab-packs to the Blue Rhino of New England facility in Middleton, Massachusetts.

Week of 27 May 2002:

START conducted air monitoring in the EZ, documented site activities, and photodocumented site conditions.

ERRS transferred liquid material to a vacuum truck and cleaned solid material from the vats.

T&D of bulked liquid material continued. FCI transported the bulked cyanide liquids to the Vickery facility in Vickery, Ohio.

Week of 3 June 2002:

START conducted air monitoring in the EZ, documented site activities, and photodocumented site conditions.

ERRS cleaned solid material from the vats, vacuumed sludge from the vats and tanks to sludge boxes via a vactor unit, and transferred liquid material to a vacuum truck.

T&D of bulked liquid material continued. FCI transported the bulked cyanide liquids to the Vickery facility in Vickery, Ohio.

Week of 10 June 2002:

START conducted air monitoring in the EZ, documented site activities, and photodocumented site conditions.

ERRS cleaned solid material from the vats, transferred liquid into a tank for temporary storage, transferred sludge from a tank into drums, and staged the drums and cubic yard boxes for final T&D.

Week of 17 June 2002:

START conducted air monitoring in the EZ, documented site activities, and photodocumented site conditions.

ERRS transferred sludge from a tank into drums, cleaned solid material from a tank, dismantled the CRZ, swept the floor and catwalks throughout the facility, and placed all solid waste and trash generated during clean-up activities in a roll-off container for T&D.

Week of 24 June 2002:

START conducted air monitoring in the EZ, documented site activities, and photodocumented site conditions.

ERRS transferred liquid to a vacuum truck.

T&D of bulked liquid material concluded. FCI transported the bulked cyanide liquids to the Vickery facility in Vickery, Ohio.

Week of 19 July 2002:

T&D of spent PPE rolloff was concluded. Franklin Environmental Services, Inc. transported the rolloff to Michigan Disposal Waste Treatment Plant, located in Belleville, Michigan..

Week of 5 August 2002:

START conducted air monitoring in the EZ and documented site activities.

ERRS staged and labeled drums in preparation for the T&D of the drums, and loaded drums onto trucks.

T&D of drums concluded. St. Joseph Motor Lines transported the drums to the US Liquids of Detroit, Inc. facility in Detroit, Michigan; and the EQ Resource Recovery, Inc. facility in Romulus, Michigan. T&D of the polyethylene-lined fiberboard 1-cubic yard boxes was conducted. St. Joseph Motor Lines transported the boxes to the US Liquids of Detroit, Inc. facility in Detroit, Michigan. On 6 August 2002, the final site demobilization of personnel and equipment occurred.

4.0 ESTIMATED COSTS OF THE REMOVAL ACTION

EPA resources committed under this Removal Action, conducted from 14 January 2002 through 6 August 2002, are summarized below:

Extramural Costs:	
ERRS Contractor	$594,519.00
START	$110,219.00
Contingency	$ 00,000.00
Subtotal, Extramural Costs	$704,738.00
Intramural Costs:	
EPA	$ 45,600.00
Total Removal Project Costs	**$750,338.00**

Appendix B

Site Diagram/Work Zones (Figure 2)

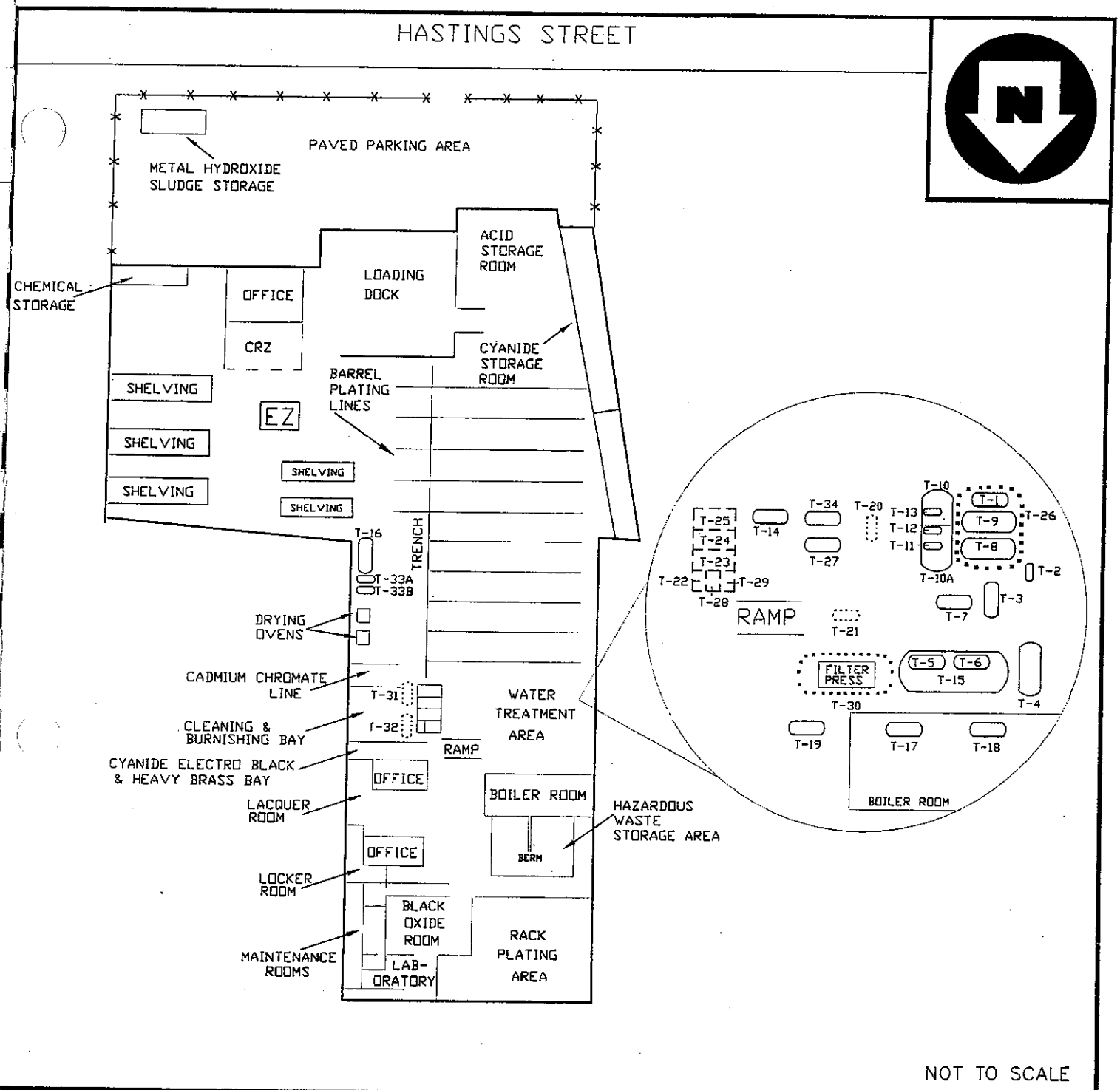

NOT TO SCALE

LEGEND

	UNDERGROUND STORAGE TANK (UST)	-X-X-X-	FENCE
	ABOVEGROUND STORAGE TANK (AST)	CRZ	CONTAMINATION REDUCTION ZONE
T-##	TANK-NUMBER	EZ	EXCLUSION ZONE
		- - - - -	CRZ BOUNDARY

SITE DIAGRAM/WORK ZONES

PROGRESSIVE PLATING SITE
80 HASTINGS STREET
BRIDGEPORT, CONNECTICUT

WESTON SOLUTIONS

REGION I SUPERFUND TECHNICAL ASSESSMENT AND RESPONSE TEAM

TDD #	DRAWN BY:	DATE
02-05-0040	S. WILKINSON	06/05/02

FILE NAME: R:\02050040\FIGURE 2.DWG

FIGURE 2

STATE OF CONNECTICUT
DEPARTMENT OF ENVIRONMENTAL PROTECTION

TO: FILE
WASTE ENGINEERING AND ENFORCEMENT DIVISION

FROM: DWIGHT J. CHERNAUSKAS – FIELD INSPECTOR 3
WASTE ENGINEERING AND ENFORCEMENT DIVISION

Progressive
Plating Technology
Bridgeport
INS

DATE: SEPTEMBER 14, 2001
REVISED: SEPTEMBER 20, 2001

SUBJECT: PROGRESSIVE PLATING TECHNOLOGY, INC., 80 HASTINGS STREET, BRIDGEPORT, CT

Prior to the noon hour on August 14, 2001, I received a phone call from Ravi Mehta, Environmental Compliance Officer for Progressive Plating Technology, Inc. ("Progressive"). Mr. Mehta stated that United Illuminating, the electrical supplier for the business, had cut the electrical power to the business approximately a half hour before his call. He indicated that resumption of the shop's operation was doubtful due to the financial condition of the company. He said that he had also notified Robert Lorentson of the DEP's Water Management Bureau, relating to him the same information that he had given me. I made arrangements to meet with him at the plant the following day so that I could take an inventory of the wastes on-site.

On August 15, 2001, I met with Ravi Mehta at Progressive. Chris Gerke, an inspector for the DEP's Water Management Bureau, had just toured the site with Mr. Mehta and was leaving for another site. I asked Mr. Gerke if he had any concerns about conditions in the plant as they relate to the regulations enforced by the Water Management Bureau. Mr. Gerke said that he had several concerns which would be documented in his report to Robert Lorentson who has been handling his bureau's enforcement action against the company.

When we entered the building, I asked Mr. Mehta how much hazardous waste they had on-site. He replied that the company had just had all drums of hazardous waste picked up the week before and that there were no drummed wastes on-site at that time. He estimated that they had forty cubic yards of F006, hazardous waste (metal hydroxide sludge) from the filter press of the plant's waste water treatment system. He said that a hazardous waste transporter had been scheduled to pick up the F006 waste the day before, but was unsure if the transporter had shown up since everyone was sent home for the day after lunch due to the lack of power. He took me to the different areas where the sludge was stored. Two, one-cubic-yard hoppers off to the side of the filter press were

full and properly marked. There was approximately two additional cubic yards of F006 plating sludge lying on the concrete floor beneath the filter press. Adjacent to the hazardous waste storage area were three former plating tanks, in total containing approximately sixteen cubic yards of F006 plating sludge. None of the tanks holding the waste were marked. The last vessel holding F006 sludge was a twenty, cubic yard roll-off located in the parking area outside the plant. The roll-off was properly marked and covered to keep precipitation from reaching the waste.

I asked Mr. Mehta about the status of the business. He said that the company was on the verge of bankruptcy. He said that the owners were meeting that day with the Connecticut Department of Economic and Community Development. ("CDECD") trying to acquire funds to keep the company operating. He said that the electric company would not restore power to the building until a $14,000 bill was paid in full. He said that their suppliers would not extend credit to them and that all supplies were being purchased COD. He stated that the strength of the majority of the plating baths were nearly depleted and that plating times were being doubled and tripled to plate the proper thickness on the items. He said that if the owners were able to get the loan that day to restore power and purchase plating chemicals, they could resume business immediately. He also indicated that if the loan was not secured before the weekend (i.e., August 17), it appeared that they would lose their customer's business to the competition, thus ending any hope of re-opening. I asked him if there was a chance that the plating baths, in their present condition, could be sold to another business having the same type of plating baths. He replied that the constituents of the bath could be replenished, but in actuality, a business would be more apt to formulate a new bath. He did not believe that the plating baths had much value or would be bought by another operation. I asked Mr. Mehta if he would keep me informed on the status of the company. He said that he would.

On August 16, 2001, I spoke to Bob Lorentson about the situation of the company. He stated that he had been in contact with an individual in the CDECD several times during the past months, and most recently, that morning. He said that the individual at the CDECD said that Progressive's chances of receiving financial aid were slim and that their present status of being shut down made financial assistance more difficult. I told Mr. Lorentson that I had reservations about the cyanide-based plating baths, and acid-based cleaners and plating baths being left unguarded in a building in a residential neighborhood. I told him that I had observed many children in the area and feared that children might try to get into an unoccupied building just to see what is in there or to use as a clubhouse or hangout. Mr. Lorentson said that he had the same fears and had contacted the Bridgeport police, fire and emergency response departments to notify them of the status of the business and building. He said that an officer at the police department had agreed to increase the frequency of patrols in the area. I also related my concern that a possibility exists for the contents of the plating tanks and waste water treatment tanks to freeze during the upcoming winter, like has happened at other sites that have closed. I told him that I would like to see EPA come in and remove the tanks' contents before this could happen. This, of course, would only be pursued after attempting to have the principals dispose of the contents of all the tanks in the building and the F006 sludge on-site. I asked Mr. Lorentson to keep me apprised of the company's operational status.

I again spoke to Mr. Lorentson during the week of August 20 to see if he had any new information regarding Progressive. He said that he had tried to contact Ravi Mehta, as well as the president and vice-president of the company, without having any luck. He said that his contact at the CDECD indicated that they still had an open file for the company, but that there was a very slim chance that it would provide funding to the company. During the week of September 10, I again spoke to Mr. Lorentson regarding the status of Progresive. He said that recent communication with the CDECD indicated that they still maintained an open file for the company, but did not envision any funding coming from their office. Mr. Lorentson said that he was recently contacted by Ravi Mehta who indicated that a metal finishing company from Massachusetts was interested in reopening the business, with him acting as general manager. Mr. Lorentson said that Mr. Mehta stated that the company's offer was only good if the DEP's Water Management Bureau would not hold the new company responsible for violations or problems created by Progressive. This information was forwarded to the Attorney General's Office which suggested that Mr. Mehta retain a lawyer and have him contact them.

As of the date of this memo, it appears that Progressive is out of business. Under 40 CFR 261.4(c), on November 11, 2001, the plating baths, rinses, cleaners and the contents of the waste water treatment system would be subject to regulations as a hazardous waste if the applicable criteria (characterization or listing) were met.

INSPECTOR: Dwight J. Cherb **DATE : SEPTEMBER 20, 2001**

STATE OF CONNECTICUT
DEPARTMENT OF ENVIRONMENTAL PROTECTION

October 5, 2001

Progressive Plating Technology, Inc.
80 Hastings Street
Bridgeport, CT 06610

SITE NAME: PROGRESSIVE PLATING TECH
TOWN: BRIDGEPORT
FILE TYPE: EWF/CPA

Attn: Clifford Baumgardner
President

Re.: Department of Environmental Protection, RCRA Inspection August 15, 2001.

Dear Mr. Baumbarger:

Enclosed for your information is a copy of the report prepared by Dwight Chernauskas, Field Inspector 3 with the Department of Environmental Protection's Waste Engineering and Enforcement Division ("WEED"), following his inspection of Progressive Plating Technology, Inc. ("Progressive") on August 15, 2001.

Based on information obtained by Mr. Chernauskas, as of September 20, 2001, Progressive appears to be no longer in business. Progressive notified and operated as a large quantity generator of hazardous waste. Hence, Progressive will be required to perform hazardous waste management unit closure/decontamination and/or equipment, structure and soil removal as required by Regulations of Connecticut State Agencies §22a-449(c)-102 (a)(1), incorporating 40 C.F.R. §§ 262.34(a)(1), 265.111 and 265.114.

To address the areas of concern, Progressive is being asked to do the following:

1. All waste (both hazardous and non-hazardous) must be identified and quantified. This includes the contents of all containers and tanks, sludges, residues, contaminated flooring, and all wastes generated by clean-up and or decontamination activities. An inventory should be prepared including cross-reference to containers and tanks identified in WEED's inspection report.

2. Any virgin or potentially usable materials should be identified, along with a notation indicating what will be done with each material (sold, returned to supplier, etc.).

3. Hazardous waste determinations must be performed on all those materials which must be disposed of as waste. Each waste must be classified (F006, D002, CR05, etc.), with analytical data submitted to support the waste classifications. It is especially important that there be sufficient analytical data to support any claim that a material is non-hazardous.

4. All wastes must be removed from the site and properly disposed. After this has been done, documentation (copies of manifests, bills of lading, etc.) must be submitted to verify proper disposal.

5. The areas where hazardous waste had been/are stored must be closed in accordance with the DEP's draft "RCRA Closure Plan Guidance" (copy enclosed). This includes, but is not limited to:
   a. Plating tanks on the barrel line and rack plating line,
   b. Cleaning tank: 200-250 gallon tank containing sodium hydroxide,

c. Rinse tanks,
d. Lacquering area,
e. Waxing area,
f. Tumbling area,
g. Labs: 1) Support lab for plating baths and 2) quality control lab,
h. Maintenance Department: Dip tanks,
i. Hazardous waste storage area: 1) container storage area inside the building and 2) 20-30 cubic yard roll-off located in the parking area outside the plant (the last shipment of F006 waste was June 30, 2001), and
j. Waste water treatment system: The continuous treatment system which receives cyanide rinse waters, non-cyanide rinse waters, acid rinse waters, spent acid pickling solutions, chromate rinse waters, tumbling and burnishing waste waters and spent chromate solution.
   1) First stage cyanide treatment: 2,500-gallon tank, where sodium hypochlorite and sodium hydroxide are added.
   2) Second stage cyanide treatment: 4,600-gallon tank, where pH is adjusted. Mainly sulfuric, nitric and hydrochloric acid are used.
   3) Neutralization tank #1: 2,000-gallon tank, where treated cyanide wastewater, acid rinse water, and non-cyanide rinses are collected and treated with sodium hydroxide.
   4) Neutralization tank #2: 2,500-gallon tank, where treated wastewater from neutralization #1 tank is further treated with sodium hydroxide.
   5) Mixing tank: receives wastewater from neutralization tank #2.
   6) Flocculation tank: 430-gallon tank, where the wastewater from the mixing tank is received. Polymers and antifoam are added.
   7) Clarifier: 250-300-gallon tank.
   8) Two (2) holding tanks: 9,500-gallons each, where the sludge is collected.
   9) Filter press: receives the sludge from the holding tank. During the August 15th inspection, the following were observed:
      a) Two (2), full one-cubic yard hoppers of F006 plating sludge off to the side of the filter press,
      b) Two additional cubic yards of F006 plating sludge lying on the concrete floor beneath the filter press,
      c) Three (3) former plating tanks, in total containing approximately sixteen cubic yards of F006 plating sludge, and
      d) A 20-30 cubic yard roll-off located in the parking area outside the plant contained F006 plating sludge.

You are also being sent copies of several other DEP documents: lists of commercial hazardous waste and Connecticut-regulated waste facilities, transporters and environmental consultants; characteristic and listed hazardous waste code book; fact sheets on hazardous waste determinations, Connecticut-regulated waste and spill cleanup responsibility.

We realize that Progressive is being asked to perform a lot of work at this site. However, we feel it is in everyone's best interest to address the areas of concern as soon as possible. This is especially true of the identification, quantification and removal of all waste. As noted in the inspection report, Progressive is located in a residential area and many children were seen in the general vicinity of the facility. Due to the financial trouble of Progressive, the building is unoccupied and the cyanide plating baths, and acid-based cleaners and plating baths are being left unguarded. This situation could posse a potential threat to the surrounding community and environment.

The first thing Progressive should do is submit a proposal for identification and disposal of all chemicals and wastes, and decontamination and closure of the facility. A proposed schedule, identifying all major milestones for work to be done at the site must also be submitted. These milestones should include, but not limited to, hiring a consultant, sampling (if necessary) and

classifying all wastes, removal of all wastes and closing the hazardous waste storage areas. By October 19, 2001, please submit the proposed work plan schedule to Joseph A. Schiavone, Sanitary Engineer in this Division.

You should also be aware that transfer of this property may be subjected to the requirements of Connecticut's property transfer law (see enclosed fact sheet). For more information, you should contact the DEP Property Transfer Program at 860-424-3705.

Staff of the Bureau of Waste Management have concerns with regard to this matter and may need to address it's concerns in a more formal manner if the abovementioned requests are not completed. This issue will remain open until proper measures have been taken. If you have any questions regarding this letter, please contact Mr. Schiavone at (860) 424-3206.

Sincerely,

Robert C. Isner, Assistant Director
Bureau of Waste Management
Engineering & Enforcement Division

Enclosure: August 15, 2001-inspection report.
Connecticut's permitted waste transporters list.
Environmental program's fact sheet with regard to hazardous waste determinations/knowledge of process.
Non-RCRA hazardous waste (Connecticut regulated waste).
List of commercial hazardous waste and Connecticut regulated waste facilities in Connecticut.
Environmental program's draft RCRA closure plan guidance.
Characteristic and listed hazardous waste code book.
Consultants list.
Transporter list/Spill clean-up.
Environmental program's fact sheet with regard to property transfer program.

cc.: Robert Lorentson, DEP/PERD.
DEP/Property Transfer Program.
Ravi P. Mehta, Progressive Plating Technology, Inc., Environmental Manager.

STATE OF CONNECTICUT
DEPARTMENT OF ENVIRONMENTAL PROTECTION

August 26, 1988

REFERRAL TO ATTORNEY GENERAL

The Honorable Joseph Lieberman
Attorney General
30 Trinity Street
Hartford, Connecticut 06106

Re: DEP/WPC 015-119
City of Bridgeport
Long Island Sound Watershed

Dear Attorney General Lieberman:

On July 13, 1982 State permit no. 015-119 (hereinafter SP0000068) was issued to Automatic Plating Company, Inc. for the discharge of metal finishing wastewaters to the East Side sewage treatment plant in the City of Bridgeport.

The permit specifies the following average daily concentrations of pollutants allowable in discharge no. 002: hexavalent chromium - 0.1 mg/l; cadmium - 0.1 mg/l; copper - 1.0 mg/l; nickel - 1.0 mg/l; zinc - 1.0 mg/l; amenable cyanide - 0.1 mg/l; tin - 1.0 mg/l; and total suspended solids - 20.0 mg/l.

Discharge monitoring reports submitted monthly by Automatic Plating Co., Inc. from August 1983 to June 1988 contained excessive concentrations of pollutants.

These results demonstrate that Automatic Plating Co., Inc. is in violation of the permit issued to them, and I am therefore referring this matter to your office requesting that you seek a forfeiture under Section 22a-438 of the Connecticut General Statutes and an injunction under Section 22a-430.

Sincerely yours,

Leslie Carothers
Commissioner

LC:RAL:clf

cc: Robert Walsh
Assistant Attorney General

Stanley Plewa
Automatic Plating Co., Inc.,

Phone:

165 Capitol Avenue • Hartford, Connecticut 06106

An Equal Opportunity Employer

BL

STATE OF CONNECTICUT
DEPARTMENT OF ENVIRONMENTAL PROTECTION

June 4, 1990

REFERRAL TO ATTORNEY GENERAL

The Honorable Clarine Nardi Riddle
Attorney General
30 Trinity Street
Hartford, Connecticut 06106

Re: DEP/WPC - 015/119
City of Bridgeport
Long Island Sound Watershed

Dear Attorney General Riddle:

On August 29, 1989, State permit no. SP0000068 was issued to Automatic Plating Company, Inc. for the discharge of metal finishing wastewater to the sewerage system in the City of Bridgeport. On August 11, 1989 a Motion for Stipulated Judgement was produced which requires Automatic Plating Co., Inc. to comply with interim effluent limits in effect for the life of the judgement. Due to a change of ownership, State permit No.SP0000068 and the Stipulated Judgement were transferred to Automatic Plating of Bridgeport, Inc. on or about December 7, 1989.

The permit and Stipulated Judgement specify the following maximum concentrations of pollutants allowable in the discharge: total cyanide-1.8mg/L, amenable cyanide-0.75mg/L, copper-3.75mg/L, cadmium-0.75mg/L, total chromium-3.0mg/L nickel-3.75mg/L, lead-0.75mg/L, zinc-3.0mg/L, tin-6.0mg/L..

A sample of the effluent from the treatment system, taken by the department staff on December 13, 1989 contained the following concentrations of pollutants:total cyanide-15mg/L, amenable cyanide-15mg/L, and copper-20mg/L.

A sample of the effluent from the treatment system, taken by the department staff on February 26, 1990 contained the following concentrations of pollutants: cadmium-95mg/L, total chromium-120mg/L, copper-500mg/L, nickel-890mg/L, lead-4.2mg/L, zinc-300mg/L,and tin-160mg/L.

A sample of the effluent from the treatment system, taken by the Department staff on Feburary 27, 1990 contained the following concentrations of pollutants:total cyanide-24mg/L and amenable cyanide-18mg/L.

Additionally, numerous instances of non-compliance with permit regulations have been noted.

These results and matters of non-compliance demonstrate that Automatic Plating of Bridgeport, Inc. is in violation of the permit and Stipulated Judgement issued to them, and I am therefore referring this matter to your office requesting that you seek a forfeiture under Section 22a-438 and an injunction under Section 22a-6 or Section 22a-430 of the Connecticut General Statutes. This action should also apply to on-going violations. This matter has also been referred to the US Environmental Protection Agency for joint action with the State of Connecticut.

Phone:

If you or your staff have questions regarding this matter, please call Robert Lorentson at 566-7167.

Sincerely yours,

Leslie Carothers
Commissioner

LC:BL:ti

cc: Joseph Rubin
Assistant Attorney General
Ruth Ann McQuade, US Attorney's Office
David Fierra, USEPA Region I

STATE OF CONNECTICUT
DEPARTMENT OF ENVIRONMENTAL PROTECTION

May 5, 1989

REFERRAL TO ATTORNEY GENERAL

The Honorable Clarine Nardi Riddle
Deputy Attorney General (Acting Attorney General)
30 Trinity Street
Hartford, Connecticut

Re: DEP/WPC-015-119
City of Bridgeport
Long Island Sound Watershed

Dear Attorney General Riddle:

An investigation by the Department of Environmental Protection has found that Automatic Plating Company, Inc. of 235 Asylum Street in Bridgeport has initiated a discharge to the waters of the State of wastewaters associated with metal finishing operations without first obtaining a permit pursuant to Section 22a-430 of Chapter 446k of the 1972 Revisions to the General Statutes. In addition, this action by Automatic Plating Company, Inc. has violated Sections 22a-430-3(h),(k), and (p) of the Regulations of Connecticut State Agencies.

Therefore, I am referring this case to your office requesting that you bring action in the Superior court of Hartford County as may be necessary to enjoin such discharge until the required permit has been obtained. Further, I am requesting that you seek a forfeiture under Section 22a-438 for this violation. If you or your staff have questions regarding this matter please call Robert Lorentson of this agency at 566-7167.

Sincerely yours,

Leslie Carothers
Commissioner

LC:RL:lmm

cc: Robert Walsh
Assistant Attorney General

Automatic Plating Company, Inc.

Phone:

165 Capitol Avenue • Hartford, Connecticut 06106

An Equal Opportunity Employer

RECOMMENDED ENFORCEMENT ACTION SUMMARY

Facility:

Automatic Plating Company, Inc.
235 Asylum Street
Bridgeport, CT 06610

Nature of Problem/Violation:

A 600-700 gallon capacity cyanide strip tank spilled at 8:00 pm on February 14, 1989. The spill was not reported to DEP. Reportedly a hose was used to flush the spill to the outside, through cracks in the foundation, where it reached a storm drain. A water sample collected several days later from a catch basin showed high concentrations of total cyanide (82 mg/l), cadmium (5 mg/l), copper (6.8 mg/l), nickel (4.2 mg/l), and zinc (9.7 mg/l).

Action Proposed:

(X) Referral to Attorney General Office
( ) Withdrawal from Attorney General Office
( ) Criminal Referral
( ) Cease and Desist Order
( ) Civil Penalty
( ) Pollution Abatement Order
( ) Water Supply Order
( ) Consent Order
( ) Order Modification

Justification for Enforcement Action Proposed:

The Oil and Chemicals Spills section has referred this incident to the Chief States Attorneys office for criminal investigation for failure to report a spill as required by 22a-450 of the Statutes.

This action is to seek a forfeiture through the Attorney General's office for discharging without a permit. Specific sections of the Regulations of Connecticut State Agencies which are believed to apply to this situation are Sections 22a-430-3(h)-Duty to Mitigate, 22a-430-3(k)-Bypass, and 22a-430-3(p) Spill Prevention and Control.

Relief Sought: (AG or criminal referrals only)

(X) Permanent Injunction
( ) Temporary Injunction
(X) Forfeiture

Anticipated Controversy:

Unknown

Past Compliance History:

Presently in the AG's office for effluent violations (joined by CFE)

Type of Case

( ) Pretreatment (X) Groundwater (X) NPDES

STATE OF CONNECTICUT
DEPARTMENT OF ENVIRONMENTAL PROTECTION
WASTE ENGINEERING & ENFORCEMENT DIVISION

NOTICE OF VIOLATION # WSWDH01122

Date Issued May 10, 2001

SITE NAME: Progressive Plating Technology
TOWN: Bridgeport
FILE TYPE: ENF

To: Progressive Plating Technology
80 Hastings Street
Bridgeport, CT 06610

The purpose of this Notice is to inform you that personnel of the Department of Environmental Protection ("DEP") have made observations or otherwise obtained information indicating that a violation of law has occurred at the property located at 80 Hastings Street, Bridgeport, CT. On March 23, 2001, an inspection was conducted by the DEP Bureau of Waste Management. Based upon that inspection, it appears that you have failed to:

1. Provide a written description of the hazardous waste personnel training program as required by Section 22a-449(c) – 102(a)(1) of the Regulations of Connecticut State Agencies (RCSA) and 40 CFR 262.34(a)(4) and 40 CFR 265.16. This violation was addressed in a submittal dated April 20, 2001 to DEP from Progressive Plating Technology.

2. Conduct annual contingency plan training in the year 2000 as required by Section 22a-449(c)-102(a)(1) of the RCSA and 40 CFR 262.34(a)(4) and 40 CFR 265.16. This violation was addressed in a submittal dated April 20, 2001 to DEP from Progressive Plating Technology.

Additional comments:

When you have corrected the violations alleged in this notice, you should submit in writing the details of the corrective actions. The submittal should be made within thirty (30) days on the enclosed Compliance Statement, and *sent to the contact person identified below in paragraph D.* Until the DEP has received such a statement, the DEP will presume you remain in violation. If the violations cannot be corrected within 30 days, provide a schedule of compliance (that includes a timetable) on the enclosed Compliance Statement within 30 days describing the actions you will take to correct the violations. Your actions in response to this notice, including submission of the attached Compliance Statement, may affect the DEP's decision whether or not to take formal enforcement action.*

A. Other violations may exist; legal obligations. This Notice does not necessarily specify all violations of Connecticut environmental law or violations of any other legal requirements which may exist at the aforementioned property. This Notice does not preclude the DEP or other state, local, or federal agencies from commencing any enforcement action regarding any such violations. Your facility may be inspected again pursuant to law and without additional prior notice to determine compliance with state and any applicable federal law. It is your responsibility to comply with all legal requirements, whether or not the DEP notifies you of any

violations or takes any enforcement action against you. Nothing in this Notice relieves you of other obligations under applicable federal, state, and local law.

B. Enforcement action. Civil penalties of up to $25,000 may be assessed for each day of each violation under section 22a-131 and 22a-438 of the Connecticut General Statutes. Notwithstanding the issuance of this Notice, the DEP may seek such penalties and may issue an order, seek an injunction, or take other legal action under Chapters 439, 445, and 446 of the Connecticut General Statutes.

C. No assurance by Commissioner. No provision of this Notice and no action or inaction by the Commissioner shall be construed to constitute an assurance by the Commissioner that actions you may take to address the violation(s) alleged herein will result in compliance.

D. Staff contact. If you question any of the information contained in this Notice, you may contact Rob Garbauskas of the Bureau of Waste Management at (860) 424-3286, 79 Elm St., Hartford, CT 06106-5127.

David A. Nash, Director
Engineering and Enforcement Division,
Bureau of Waste Management

NOV # WSWDH01122

Date Issued: May 10, 2001

Enclosure: Inspection Report

COMPLIANCE STATEMENT

This Compliance Statement shall be signed by: (I) You *(if an individual-the individual signs); (if a corporation or partnership-by a responsible corporate officer/general partner or a duly authorized representative of such person, as those terms are defined in Section 22a-430-3(b)(2) of the Regulations of Connecticut State Agencies)*; or *(if a municipality-chief elected official or principal executive officer)* **and** (II) if different, by the individual responsible for actually preparing such statement, each of whom shall read and sign the certification regarding false statements on the Compliance Statement.

Within fifteen days of the date you become aware of a change in any information in the Compliance Statement, or that any information was inaccurate or misleading or that any relevant information was omitted, submit the correct or omitted information to the staff contact identified on the Notice of Violation.

Notice of Violation No. WSWDH01122
Facility Name: Progressive Plating Technology
Address: 80 Hastings Street
Bridgeport, CT 06610

In accordance with the directions in the above-referenced Notice of Violation, I certify that the noted violations have been corrected in the following manner:

Attach additional sheet(s) as needed
(Enclose supporting documentation demonstrating compliance)

Certification of Accuracy

I certify that the information in this Compliance Statement and any attachments thereto are true, accurate and complete, and I understand that any false statement may be punishable as a criminal offense under Connecticut General Statutes Section 22a-6 and 53a-157.

Date	Signature
Telephone	(Type name and Title)
	Address
Date	Preparer's Signature, if different than the above
Telephone	(Type name and Title)

Progressive
Plating Technology
Quality Metal Finishing Since 1946

SITE NAME: Progressive Plating Technolo
TOWN: Bridgeport
FILE TYPE: Enforcement

State of Connecticut
Department of Environmental Protection
79 Elm Street
Hartford, CT. 06106-5127
Attn.: Mr. Robert Garbauskas, Field Inspector 3

04/24/01

Re: Compliance Statement, Warning Notice No. 204

Dear Rob,

Please find enclosed the compliance statement for the Warning Notice No. 204. I am sorry I forgot to include this with the submission made earlier to your office.

If you have any questions, please feel free to contact me at (203) 367-5336.

Thanks in advance.

Sincerely

Ravi P. Mehta

Ravi P. Mehta
Environmental Manager

RECEIVED
APR 27 2001
WASTE MANAGEMENT BUREAU
ENGINEERING & ENFORCEMENT

encl.

80 Hastings Street, Bridgeport, CT 06610 • Tel: 203-367-5336 • Fax: 203-367-4321

STATE OF CONNECTICUT
DEPARTMENT OF ENVIRONMENTAL PROTECTION

COMPLIANCE STATEMENT

This Compliance Statement shall be signed by: (1) You [if an individual- the individual signs]; [if a corporation or partnership- by a responsible corporate officer/general partner or a duly authorized representative of such person, as those terms are defined in Section 22a-430-3(b)(2) of the Regulations of Connecticut State Agencies]; or [if a municipality- chief elected official or principal executive officer] and (2) [if different,] by the individual responsible for actually preparing such statement, each of whom shall read and sign the certification regarding false statements on the Compliance Statement.

Within fifteen days of the date you become aware of a change in any information in the Compliance Statement, or that any information was inaccurate or misleading or that any relevant information was omitted, submit the correct or omitted information to the person identified on the Warning Notice.

Warning Notice No: 204
Facility Name: Progressive Plating Technology, Inc.
Site Address: 80 Hastings Street, Bridgeport, CT 06610

In accordance with the directions in the above-referenced Warning Notice, I certify that the noted violations have been addressed in the following manner:

Attach additional sheet(s) as needed
(Enclose supporting documentation demonstrating compliance)

Certification of Accuracy

I certify that the information in this Compliance Statement and any attachments thereto are true, accurate and complete, and I understand that any false statements may be punishable as a criminal offense under Connecticut General Statutes Section 22a-6 and 53a-157.

4/24/01
Date

Ravi P. Mehta
Signature

(203)367-5336
Telephone

RAVI P. MEHTA, Env. Mgr.
(Type name and Title)

80 Hastings St., Bridgeport, CT 06610
Address

Date

Preparer's signature, if different than above

Telephone

(Type name and Title)

Address

STATE OF CONNECTICUT
DEPARTMENT OF ENVIRONMENTAL PROTECTION

July 27, 2001

Progressive Plating Technology
80 Hastings Street
Bridgeport, CT 06610
Attn: Ravi Mehta

SITE NAME: Progressive Plating Technology
TOWN: Bridgeport
FILE TYPE: Enforcement

RE: Notice of Violation WSWDH 01122
Issued to Progressive Plating Technology on May 10, 2001

Dear Mr.. Mehta:

This letter acknowledges receipt by the Department of Environmental Protection's Bureau of Waste Management, Waste Engineering and Enforcement Division of the certified compliance statement with supporting documentation submitted by you on April 20, 2001 and May 25, 2001 in response to the above-referenced Notice of Violation.

Bureau of Waste Management staff members have completed their review of the compliance statement and supporting documentation. Based upon the representations made in your submittal, it has been decided that no further action by the Department will be taken at this time regarding the violations cited in this notice. However, if the Department learns that the violations alleged in said Notice have not been fully resolved as represented, or if other violations exist not addressed in said Notice, the Department may take formal enforcement action.

Please do not hesitate to contact Rob Garbauskas at (860) 424-3286 should you have any questions or comments with regard to this correspondence.

Sincerely,

for Robert C. Isner, Assistant Director
Department of Environmental Protection
Bureau of Waste Management
Waste Engineering and Enforcement Division

cc: Julie Dutton, DEP/WEED
Rob Garbauskas, DEP/ WEED

12/90

AUTOMATIC PLATING, INC.
PERMIT AND ENFORCEMENT HISTORY

11/16/76	DEP Permit issued - Marked compliance with order No.1004 entered on 4/17/72.
10/19/77	DEP referral to Attorney Generals office for discharging without a permit. (A fire earlier in the year destroyed much of the facility, including the wastewater treatment system. They were subsequently found to be discharging some process wastewaters without treatment.)
7/13/78	DEP approval of engineering reports submitted 3/23/78 (have) and 4/27/78 (have), containing details of proposed wastewater collection and treatment facilities.
10/23/78	DEP approval of wastewater treatment system plans and specifications submitted 9/5/78 (have).
1/13/81	DEP approval of plans and specifications submitted 11/16/79 (have) and 12/24/80 (don't have) for wastewater treatment treatment system upgrading. (We don't have the 12/24/80 plans for the last aproved wastewater collection/treatment system upgrading, or any associated engineering reports. These reports, if they exist, would probably contain relevant narrative information on such things as the handling of spent process solutions, spill control, and facility operation and maintenance details.)
5/5/81	DEP warning to submit 2/81 DMR.
5/27/82	DEP letter verifying that wastewater collection/treatment facilities were installed in accordance with approved plans and specifications.
7/13/82	Permit reissuance. Permit requires wastewater collection, treatment and discharge in accordance with plans and specifications approved 10/23/78 and 1/13/81.

11/10/86	DEP Notice of Violation (NOV) letter issued requesting explanation for effluent violations.
6/15/87	Submittal of permit application for permit reissuance.
12/7/87	Meeting held at Automatic Plating to discuss permit reissuance concerns and proposed Consent Order to address problem areas: untreated tumbling and cleaning discharge, floor spills, and process line cross-contamination. Further information required of Automatic before continuing review of permit application.
1/25/88 & 4/13/88	Letters submited by Automatic Plating and CEE, Inc. containing additional information for permit application review and consent order development.
8/26/88	DEP referral to Attorney Generals Office for effluent violations of permit for period of 8/83-6/88. (This was DEP's response to 60 day notice letter of intent to sue filed by the NRDC and CFE.
9/7/88	Formal complaint filed on 8/26/88 referral.
9/26/88	Submittal of Aqua Clear Systems, Inc proposal for installing a cadmium reclamation system.
10/25/88	DEP letter concerning proposed consent order and permit application concerns.
11/1/88	DEP letter commenting on 9/26/88 Aqua Clear Systems proposal.
12/22/88	Aqua Clear Systems response to 11/1/88 letter.
1/13/89 & 1/31/89	Automatic response to 10/25/88 Letter.

2/14/89 cyanide strip tank (600-700 gals) spilled. Hose used to flush solution to storm drain

2/16/89 Complaint from Waste Management Unit of cyanide spill and discharge to ground and sewer.

2/22/89 Interdepartment memo on Water Management Unit investigation of 2/16/89 complaint.

3/20/89 Fax transmittal to DEP proposing interim limits for permit/consent order.

4/3/89 Malcolm Pirnie letter concerning proposed permit/stipulated judgement.

4/7/89 Malcolm Pirnie letter concerning proposed permit/stipulated judgment.

4/11/89 Meeting with Automatic, Aqua Clear Systems, and DEP. Identified need for additional information on Aqua Clear Proposal.

5/5/89 DEP referral to Attorney Generals Office for discharging without a permit and other regulatory violations (concerns cyanide spill).

5/15/89 Public notice of intent to issue state permit is issued.

7/14/89 Notice of violation (NOV) letter issued for effluent violations of permit.

8/11/89 Stipulated judgement entered to settle appeal of 8/26/88. Requires payment of $50,000 penalty, establishes interim effluent limits, establishes a schedule for the upgrading of wastewater collection/treatment facilities, and establishes penalties for future effluent violations.

8/29/89 State Discharge Permit issued. to Automatic Plating Company, Inc.

10/17/89	DEP letter requesting a $9,000 penalty pursuant to the Stipulated Judgement for effluent violations noted during a 8/23/89 inspection.
11/14/89	DEP letter reducing penalty for effluent violations to $4500 with agreement to install additional control equipment.
11/9/89 & 12/11/89	Request for permit transfer to new owner - Automatic Plating of Bridgeport, Inc.
12/12/89	DEP authorization of permit transfer.
12/11/89	Release from further civil action for 2/14/89 cyanide spill and payment of a $30,000 penalty.
2/14/90	DEP approval for installation fo effluent turbidity analyzer.
3/8/90	DEP Notice of Violation (NOV) letter issued for effluent violations of permit.
4/18/90	DEP letter requesting explanations and an $11,000 penalty for effluent violations noted in discharge monitoring reports and during inspections for the period of 9/89 through 2/90, pursuant to the terms of the stipulated judgement.
4/3/90	DEP referral to EPA for civil/criminal enforcement for 2/14/89 cyanide spill and other effluent and regulatory violations discovered during inspections on 12/13/89 and 2/26 and 2/27/90.
6/14/90	AG referral for effluent violations and reg. violations of 12/13/89, 2/26/90 and 2/27/90
7/31/90	Formal complaint filed by Attorney Generals Office on 6/14/90 referral.
10/6/93	Criminal indictment against Carlo Aneo for 2/14/89 cyanide spill.

DOCUMENT HEADER

Document name: AUTOMATIC PLATING, INC Document type: WRD

Drawer: LORENTSON, BOB Folder: HISTORIES

Last modified on Dec 11,90 9:54 AM by BOB.L

Author: LORENTSON, BOB Typist: OSLUN, RAYMONDE

Subject: AUTOMATIC PLATING, INC. PERMIT ENFORCEMENT HISTORY

Summary:

Comments:

Keywords:
I3 AUTOMATIC BWM
BL 12/09/90

CASE MILESTONE

ject: **Progressive Plating Technologies, Inc.**
Location: 80 Hastings Street, Bridgeport
Date: 11/02/01

No.	Event	Scheduled Finish	Days from Initial Insp.
1	LTR - Progressive to DEP: Request a 30-day extension for the disposal of F006 waste that has been accumulating since 10/31/00.	01/18/01	
2	LTR - DEP to Progressive: Extension granted, waste must be removed by 2/27/01.	02/07/01	
3	LTR - Progressive to DEP: Request a 30-day extension for the disposal of F006 waste that has been accumulating since 11/15/00.	02/12/01	
4	LTR - Progressive to DEP: Waste shipped on 2/20/01 and 2/22/01.	02/23/01	
5	LTR - Progressive to DEP: Waste shipped on 3/2/01.	03/02/01	
6	LTR - DEP to Progressive: Progressive fulfilled the extension request requirements.	03/15/01	
13	Compliance Evaluation Inspection (Garbauskas)	03/23/01	
14	NOV WSWDH01122 was ISSUED.	05/10/01	47
7	LTR - Progressive to DEP: Request a 30-day extension for the disposal of F006 waste that has been accumulating since 3/2/01.	05/29/01	
8	LTR - DEP to Progressive: Extension granted, waste must be removed by 6/30/01.	06/07/01	
9	LTR - Progressive to DEP: Request an additional 30-day extension for the disposal of F006 waste that has been accumulating since 3/2/01.	06/22/01	
10	LTR - Progressive to DEP: Waste shipped on 6/30/01.	07/09/01	
11	LTR - Progressive to DEP: Request a 30-day extension for the disposal of D002 waste that has been accumulating since 4/29/01.	07/24/01	
12	LTR - Progressive to DEP: D002 waste shipped on 7/27/01.	07/27/01	
15	NOV WSWDH01122 was CLOSED.	07/28/01	125
16	Phone conv.: Progressive (Mehta) notified WEED that shop may go out of business.	08/14/01	
17	Inspection by PERD (Gerke)	08/15/01	
18	Compliance Evaluation Inspection (Chernauskas): 40 yds^3 F006, plating baths.	08/15/01	
19	Phone conv.: Progressive (Baker) stopped operation due to financial difficulties.	09/12/01	27
20	Progressive is no longer in business.	09/20/01	35
21	Phone conv w/ Cliff Baumgardner: Receiving mail at site.	10/01/01	46
22	Compliance Evaluation Inspection (Chernauskas) (Gerke): Waste still on site.	10/11/01	56
23	Phone conv w/ Cliff Baumgardner: Faxing inventory.	10/16/01	61
24	Progressive faxed DEP "Inventory of Chemicals". Approximately: 56,065-gallons of liquid waste; 56 yds^3 of solid waste	10/18/01	63
25	Phone conv w/ Lorentson (PERD): Progressive has not renewed their permit. PERD wanted to know WEED's position on the matter.	10/30/01	217
26	Phone conv w/ Cliff Baumgardner: Inform WEED that: 1) he has received the inspection report and package. 2) HRC Environmental has threatened Progressive that the 30 yds^3 roll-off full of F006 would be dumped to the ground. WEED informed him to: 1) secure the natural gas to the facility. 2) remove the F006 waste from the site.	10/31/01	218
27	Phone conv w/ Bill Cosgrove, Bridgeport Fire Marshall: Weed notified him to the affect that the gas is still on to 80 Hastings Street. Possible fire/safety hazard.	11/01/01	218
28	Phone conv w/ Cliff Baumgardner: Informed WEED that the gas is secure to the pilot light.	11/01/01	218
29	Left a message w/ Mike Moran, HRC Environmental: Call DEP w/regard to Progressive Plating.	11/01/01	218

STATE OF CONNECTICUT
DEPARTMENT OF ENVIRONMENTAL PROTECTION

STATE OF CONNECTICUT
VS.
AUTOMATIC PLATING OF BRIDGEPORT, INC.

ORDER HM-727

A. The Commissioner of Environmental Protection ("the Commissioner") finds:

1. Automatic Plating of Bridgeport, Inc. ("Respondent") is an electroplating and metal finishing company at 235 Asylum ST., Bridgeport, CT ("the site").

2. Respondent has been and is a generator of hazardous waste.

3. Respondent has failed to comply with the following:

a. Respondent has failed to inspect the tank used for collecting ground water contaminated by spillage of cyanide stripper, in violation of the Regulations of Connecticut State Agencies ("RCSA") Section 22a-449(c)-34(b)(currently RCSA Section 22a-449(c)-102(a)(2)(B),incorporating 40 CFR 262.34(a)(1) and 265.195).

b. Respondent has failed to conduct inspections at least weekly of metal hydroxide sludge roll-off, in violation of RCSA Section 22a-449(c)-33(d) (currently RCSA Section 22a-449(c)-102(a)(2)(B), incorporating 40 CFR 262.34(a)(1) and 265.174).

c. Respondent has failed to conduct personnel training covering RCRA and the site contingency plan, in violation of RCSA Section 22a-449(c)-24(a) (currently RSCA Section 22a-449(c)-102(a)(2)(D), incorporating 40 CFR 262.34(a)(4) and 265.16(a)(2)).

d. Respondent has failed to fully document personnel training and to have a complete written description of personnel training, in violation of RCSA Section 22a-449(c)-24(d)(3) and (4) (currently RSCA Section 22a-449(c)-102(a)(2)(D), incorporating 40 CFR 262.34(a)(4) and 265.16(d)(3) and (4)).

e. Respondent has failed to send copies of the site contingency plan to local authorities, in violation of RCSA Section 22a-449(c)-26(c)(2) (currently RCSA Section 22a-449(c)-102(a)(2)(D), incorporating 40 262.34(a)(4) and 265.53(b)).

f. Respondent has failed to amend the site contingency plan when alternate emergency coordinators changed, in violation of RCSA Section 22a-449(c)-26(d)(4) (currently RCSA Section 22a-449(c)-102(a)(2)(D), incorporating 40 CFR 262.34(a)(4) and 265.54(d)).

g. Respondent has failed to include an evacuation plan in the site contingency plan, in violation of RCSA Section 22a-449(c)-26(b)(6) (currently RCSA Section 22a-449(c)-102(a)(2)(D), incorporating 40 262.34(a)(4) and 265.52(f)).

h. Respondent has failed to include a list of emergency equipment, their location and capabilities in the site contingency plan, in violation of RCSA Section 22a-449(c)-26(b)(5) (currently RCSA Section 22a-449(c)-102(a)(2)(D), incorporating 40 CFR 265.52(e)).

i. Respondent has accumulated hazardous waste (spent cyanide stripper-F009) on-site for greater than 90 days without a permit in violation of RCSA Section 22a-449(c)-7(a)(2)(A) (currently RCSA Section 22a-449(c)-102(a)(1), incorporating 40 CFR 262.34(a)).

B. Pursuant to Sections 22a-6,22a-424 and 22a-449 of the Connecticut General Statutes, the Commissioner Orders as follows:

1. Respondent shall perform all activities which it has failed to perform, as set forth in paragraph A(3) of this order, and bring all hazardous waste handling procedures and facilities into compliance with the current Connecticut Hazardous Waste Management Regulations specified in that paragraph, in accordance with the following schedule:

a. On or before thirty days after the issuance of this order, Respondent shall retain one or more qualified consultants acceptable to the Commissioner to prepare the documents and implement or oversee the actions required by this order and notify the Commissioner in writing of the identity of such consultants. Respondent shall retain one or more qualified consultants acceptable to the Commissioner until this order is fully complied with, and, within ten days after retaining any consultant other than the one originally identified under this paragraph, Respondent shall notify the Commissioner in writing of the identity of such other consultant. Respondent shall submit to the Commissioner a description of the education, experience and training of a consultant which is relevant to the work required by this order within ten days after a request for such a description. Nothing in this paragraph shall preclude the Commissioner from finding a previously acceptable consultant unacceptable.

b. On or before thirty days after the issuance of this order, Respondent shall correct the violations specified in paragraphs A(3)(a),(b),(e),(f),(g) and (h) of this order and shall, on or before ten days after making such corrections, submit to the Commissioner for his review and written approval a report which details the actions taken to comply with those sections.

c. On or before thirty days after the issuance of this order, Respondent shall label the tank being used to collect cyanide-contaminated groundwater in accordance with RCSA Section 22a-449(c)-102(a)(2)(C).

d. On or before ninety days after the issuance of this order, Respondent shall correct the violations specified in paragraphs A(3)(c),(d) and (i) of this order, and submit to the Commissioner for his review and written approval a report which details the actions taken to comply with those sections.

e. On or before ninety days after the issuance of this order, Respondent shall submit to the Commissioner for his review and written approval 1)plans and specifications for secondary containment for the contaminated groundwater holding tank, in accordance with RCSA Section 22a-449(c)-102(a)(2)(B), incorporating subpart J of 40 CFR 265, and 2) a proposed schedule for construction of the necessary secondary containment. The secondary containment shall be constructed in accordance with the schedule approved by the Commissioner.

f. Respondent shall not be considered in full compliance with this order until all actions required by this order have been completed as approved and to the satisfaction of the Commissioner.

2. Respondent shall use best efforts to submit to the Commissioner all documents required by this order in a complete and approvable form. If the Commissioner notifies the Respondent that any document or other action is deficient and does not approve it with conditions or modifications, it is deemed disapproved, and Respondent shall correct the deficiencies and resubmit it within the time specified by the Commissioner or, if no time is specified by the Commissioner, within thirty days of the Commissioner's notice of deficiencies. In approving any document or other action under this order, the Commissioner may approve the document or other action as submitted or performed or with such conditions or modifications as she deems necessary to carry out the purposes of this order. Nothing in this paragraph shall excuse noncompliance or delay.

3. As used in this order, "Commissioner" means the Commissioner or his agent.

4. The date of submission to the Commissioner of any document required by this order shall be the date such document is received by the Commissioner. The date of any notice by the Commissioner under this order, including but not limited to notice of approval or disapproval of any document or other action, shall be the date such notice is personally delivered or the date three days after it is mailed by the Commissioner, whichever is earlier. Except as otherwise specified in this order, the word "day" as used in this order means calendar day. Any document or action which is required by this order to be submitted or performed by a date which falls on a Saturday, Sunday or legal holiday shall be submitted or performed by the next business day thereafter.

5. In the event that Respondent becomes aware that it did not or may not comply, or did not or may not comply on time, with any requirement of this order or any document required hereunder, Respondent shall immediately notify the Commissioner and shall take all reasonable steps to ensure that any noncompliance or delay is avoided or, if unavoidable, is minimized to the greatest extent possible. In so notifying the Commissioner, Respondent shall state in writing the reasons for the noncompliance or delay and propose, for the review and written approval of the Commissioner, dates by which compliance

will be achieved, and Respondent shall comply with any dates which may be approved in writing by the Commissioner. Notification by Respondent shall not excuse noncompliance or delay, and the Commissioner's approval of any compliance dates proposed shall not excuse noncompliance or delay unless specifically stated by the Commissioner in writing.

6. Any document, including but not limited to any notice, which is required to be submitted to the Commissioner under this order shall be signed by a responsible corporate officer of the Respondent or a duly authorized representative of such person, as those terms are defined in section 22a-430-(b)(2)(B) of the Regulations of Connecticut State Agencies and by the individual or individuals responsible for preparing such document, each of whom shall certify in writing as follows: "I have personally examined and am familiar with the information submitted in this document and all attachments and certify that based on reasonable investigation, including my inquiry of those individuals immediately responsible for obtaining the information, the submitted information is true, accurate and complete to the best of my knowledge and belief, and I understand that any false statement made in this document or its attachments may be punishable as a criminal offense."

7. Any document required to be submitted to the Commissioner under this order shall, unless otherwise specified in writing by the Commissioner, be directed to:

Peter Ploch/Senior Sanitary Engineer
Department of Environmental Protection
Waste Management Bureau
165 Capitol Avenue
Hartford, Connecticut 06106

8. Failure to comply with this order may subject Respondent to an injunction and penalties under chapters 439 and 445 of the Connecticut General Statutes. Any false statement in any information submitted pursuant to this order may be punishable as a criminal offense under Section 22a-438 or 22a-131a of the Connecticut General Statutes or, in accordance with Section 22a-6, under Section 53a-157 of the Connecticut General Statutes.

9. Until Respondent has fully complied with this order, Respondent shall notify the Commissioner in writing no later than fifteen days after transferring all or any portion of the operations which are the subject of this order, the site or the business or obtaining a new mailing or location address. Respondent's obligations under this order shall not be affected by the passage of title to any property to any other person or municipality. Any future owner of the site may be subject to the issuance of an order from the Commissioner. The terms of this order shall apply to and be binding upon Respondent's successors and assigns, as provided by law.

10. Nothing in this order shall affect the Commissioner's authority to institute any proceeding to prevent or abate pollution, to recover costs and natural resource damages, and to impose penalties for violations of law,

including but not limited to violations of any permit issued by the Commissioner. If at any time the Commissioner determines that remedial actions taken by Respondent pursuant to this order have not successfully abated or prevented pollution, the Commissioner may institute any proceeding to require Respondent to prevent or abate pollution.

11. Nothing in this order shall relieve Respondent of its obligations under applicable federal, state and local law.

12. Within fifteen days of the date Respondent becomes aware of a change in any information submitted to the Commissioner under this order, or that any such information was inaccurate or misleading or that any relevant information was omitted, Respondent shall submit the correct or omitted information to the Commissioner.

13. Respondent may file an answer and request for an administrative hearing concerning this order within thirty days from the date this order is mailed or personally delivered, whichever is earlier. Any such answer and request for hearing shall be filed with the Commissioner and a copy shall be filed with the individual identified in paragraph 7 of this order.

Issued as an order of the Commissioner of Environmental Protection on Aug 12, 1991.

Timothy R.E. Keeney
Commissioner

ORDER NO. HM-727
DEP/HM 015
TOWN OF Bridgeport
MAILED CERTIFIED MAIL,
RETURN RECEIPT REQUESTED, TO: Automatic Plating of Bridgeport, Inc.
P 854 398 430 235 Asylum St.
Bridgeport, CT 06610
ATTN: Stanley Plewa, Vice-President

STATE OF CONNECTICUT
DEPARTMENT OF ENVIRONMENTAL PROTECTION

SITE NAME: Automatic Plating
TOWN: Bridgeport
FILE TYPE: ENF

Certificate of Compliance

In accordance with Section 22a-424 of the General Statutes, I hereby find that as of June 19, 1996, Automatic Plating of Bridgeport, Inc. (Hereinafter "APB") has fully complied with Order No. HM-727, which was issued by the Commissioner of Environmental Protection on August 12, 1991.

Nothing in this certificate shall affect the Commissioner's authority to institute any additional proceeding to prevent or abate violations of law, prevent or abate pollution, recover costs and natural resources damages, and to impose penalties for violations of law. If at any time the Commissioner determines that APB's actions under Order No. HM-727 have not fully characterized the extent and degree of pollution or have not successfully abated or prevented pollution, the Commissioner may institute any proceeding to require further investigation or further action to prevent or abate pollution.

No provision of Order No. HM-727 and no action or inaction by the Commissioner shall be construed to constitute an assurance by the Commissioner that the actions taken by APB will result in compliance, or prevent or abate pollution.

Nothing in this certificate shall relieve any person of other obligations under applicable federal, state, or local law.

26 July, 1996

Sidney J. Holbrook
Commissioner

cc: City of Bridgeport
Sent Certified Mail P 064 114 792
Ravi Mehta, APB
Darlene Sage, DEP/WEED

See V.

UNITED STATES ENVIRONMENTAL PROTECTION AGENCY

REGION I

J. F. KENNEDY FEDERAL BUILDING, BOSTON, MASSACHUSETTS 02203

SITE NAME: SUPERFUND Automatic Plating Co.
TOWN: Bridgeport
FILE TYPE: PR

RECEIVED
AUG 15 1989
HAZARDOUS MATERIALS MANAGEMENT UNIT

CERTIFIED MAIL
RETURN RECEIPT REQUESTED

July 7, 1989

Mr. Carl Arco, President
Automatic Plating Company Inc.
235 Asylum Street
Bridgeport, Connecticut 06610

Dear Mr. Arco:

The purpose of this letter is to request information to enable the United States Environmental Protection Agency (EPA) to investigate the circumstances surrounding the chemical release of hazardous substances which occurred during the period of June 1, 1988 through June 30,1989 (the "reporting period"), at your facility located at 235 Asylum Street, Bridgeport, CT (the "Facility") and to assess the potential for future chemical releases. This request includes information concerning the February 15, 1989 sodium cyanide release.

An accidental release audit may be conducted at the facility depending on EPA's review of the information provided pursuant to this request. You will be notified of our decision to conduct an on-site audit and, if necessary, you will be provided an audit schedule after our document review is completed.

The information from this request will facilitate EPA's evaluation of industrial preparedness and prevention programs for chemical releases and will enable EPA to complete a prevention study as required by Title III of the Superfund Amendments and Reauthorization Act of 1986 (SARA), Section 305(b). In addition, EPA may use the information to help communities develop comprehensive hazardous material contingency plans, to determine the need for response action and to assess compliance with applicable Federal, state and local environmental requirements.

You are required to provide the information and copies of the documents described in Attachment I and Attachment II no later than 45 days after receipt of this letter. A separate Release Prevention Questionnaire is required for each release that occurred during the reporting period. You may copy the blank Attachment I form to allow for multiple release reporting. The submission of this information is required pursuant to EPA's authority under Section 104(e) of the Comprehensive Environmental Response, Compensation, and Liability Act (CERCLA), 42 U.S.C.

§ 9604(e), as amended by SARA, Section 114 of the Clean Air Act (CAA), 42 U.S.C. § 7414, and Section 3007 of the Resource Conservation and Recovery Act (RCRA), 42 U.S.C. § 6927.

Section 104(e) of CERCLA authorizes EPA to require any person to furnish information about: (1) the identification, nature, and quantity of materials generated, treated, stored, disposed of, or transported to a facility; (2) the nature or extent of a release or threatened release of a hazardous substance or pollutant or contaminant at or from a facility; and (3) the ability of a person to pay for or perform a cleanup. Section 114 of CAA authorizes EPA to require any person who owns or operates any emission source to provide information to EPA. Section 3007 of RCRA authorizes EPA to require any person who generates, stores, treats, transports, disposes of, or otherwise handles or has handled hazardous wastes to furnish information related to such wastes. This reporting requirement is being issued pursuant to these statutory authorities.

Failure to comply with this reporting requirement, or to adequately justify such failure to comply, may result in an order or a civil action for injunctive relief and penalties up to twenty-five thousand dollars ($25,000) for each day of noncompliance. You should also be aware that Federal law provides for criminal penalties for knowingly making false statements or representations.

The information requested herein must be provided notwithstanding its possible characterization as confidential information or trade secrets. You are entitled to assert a claim of business confidentiality, in accordance with 40 CFR Section 2.203(b), for any confidential business or trade secret information produced, by attaching to such information at the time it is submitted, a cover sheet, stamped or typed legend, or other suitable form of notice employing language such as "trade secret", or "proprietary", or "company confidential". Information subject to a claim of business confidentiality will be made available to the public only in accordance with the procedures set forth in 40 CFR Part 2, Subpart B. Unless a business confidentiality claim is asserted at the time the requested information is submitted, EPA may make the information available to the public without further notice to you. You should read the above cited regulations carefully before asserting a business confidentiality claim, since certain categories of information are not properly the subject of such a claim.

Two copies of your response should be sent to:

Edward J. Conley, Director
Environmental Services Division
U.S. Environmental Protection Agency
60 Westview Street
Lexington, MA 02173

This information request complies with the requirements of the Paperwork Reduction Act of 1980, 44 U.S.C. § 3501 et seq.

Please direct any questions concerning this information request to Ken Ferber, Environmental Engineer, at (617) 860-4382.

Sincerely,

Michael R. Deland
Regional Administrator

Attachments

cc: Regional Counsel, EPA Region I
Mel Hohman, Director, EPA Waste Management Division
Louis Gitto, Director, EPA Air Management Division
John Anderson, Chairman, CT Emergency Response Commission
Elaine Davies, EPA, HQ Prevention Staff

UPDIKE, KELLY & SPELLACY, P. C.

COUNSELORS AT LAW

PETER G. KELLY
BOURKE G. SPELLACY
THOMAS J. SHORTELL
THOMAS W. DeMILLE
PAUL L. McCORMICK
JAMES H. LLOYD, III
JOHN C. KING
JAMES T. GRAHAM
ELIZABETH COLLINS BARTON
ALAN I. SCHEER
CAROL S. CLAPP
JAMES M. CONNOR
DEBORAH MONTEITH NEUBERT
KAREN P. BLADO
MICHAEL D. NEUBERT
R. DIAL PARROTT
DAVID E. STURGESS

MARK J. ZIMMERMANN
JOHN J. MURPHY

JAMES W. ABRAMS
MICHAEL J. ANDREANA
MARJORIE J. BERGER
HAROLD M. BLINDERMAN
KATHERINE C. CALLAHAN
CHRISTOPHER M. CELIO
ANNA V. CRAWFORD
ROBERT M. DeCRESCENZO
LAURA B. FRANKEL
SUSAN A. HAYS
PETER R. HUNTSMAN
MORTON H. LIBBEY, JR.
ROBERT J. MARTINO
AMY S. McCABE

ELIZABETH K. McLAUGHLIN
CHARLES J. NICOL
RICHARD S. ORDER
BONNIE C. ROBSON
CYNTHIA J. RUHMEL
JANET HUBON STRATTON
JOSEPH F. TILGHMAN, JR.
BARBARA C. WAGNER
JOHN F. WOLTER

OF COUNSEL
DOUGLAS M. COSTLE*
CHRISTINE BECK

STUART N. UPDIKE
(1904-1983)

*ADMITTED TO DISTRICT OF COLUMBIA AND CALIFORNIA BARS ONLY

ONE STATE STREET
POST OFFICE BOX 31277
HARTFORD, CONNECTICUT 06103-3176

CABLE "UKSLAW"
TELEX 643067 HO HFD
TELECOPIER (203) 548-2680

(203) 548-2600

DIRECT DIAL NUMBER

548-2608

November 9, 1989

Mr. Richard J. Barlow
Assistant Director
Water Compliance Unit
Department of Environmental Protection
122 Washington Street
Hartford, Connecticut 06106

Re: Automatic Plating Company, Inc.
Sales and Purchase of Assets

Dear Dick:

I enclose the original of the Permit Responsibility Transfer Agreement in connection with the above sale.

Should you have any questions concerning the foregoing, please do not hesitate to call.

Very truly yours,

JOHN C. KING

JCK/svm
Enclosure

cc: Mr. Michael Harder
Mr. Robert Lorentson
Mr. Stanley Plewa

Kim
has a Separate filing been made under Transfer ACT.

PERMIT RESPONSIBILITY TRANSFER AGREEMENT

Agreement made this 8th day of November, 1989 and between Automatic Plating Company, Inc., a Connecticut corporation with a place of business at 235 Asylum Street, Bridgeport, Connecticut (herein Transferor) and Automatic Plating of Bridgeport, Inc., a Connecticut corporation with a place of business at 235 Asylum Street, Bridgeport, Connecticut (herein Transferee).

1) Transferor is the holder of a waste water discharge permit used by it in connection with its metal plating operation. The Transferor and Transferee have entered into a contract whereby the Transferee will purchase the assets of said metal plating business. The parties agree that the waste water permit is a valuable asset of the business and that its continual viability and good standing is essential to Transferor's operation of the business.

2) The Transferee specifically agrees to assume responsibility and coverage for said permit as of the closing on the sale and purchase of the assets of the business ("Transfer Date"). The Transfer Date shall be the earlier of thirty days from the date of this agreement or earlier if the approval of this transfer by the Commissioner of Environmental Protection has been obtained and the parties are able to close.

3) The Transferee agrees to file for approval of this transfer with the Department of Environmental Protection and to pursue said application with diligence and take the necessary steps to secure said approval.

Dated at Bridgeport, CT November 8th, 1989.

TRANSFEROR: Automatic Plating Company, Inc.

Carl Arco

By Carl Arco, Its President

TRANSFEREE: Automatic Plating of Bridgeport, Inc.

Baumgardner

By Clifford Baumgardner, Its President

OWENS, SCHINE, NICOLA & DONAHUE
ATTORNEYS AND COUNSELLORS AT LAW

HOWARD T. OWENS (1926-1986)
EDWARD SCHINE (1928-1983)
HOWARD T. OWENS, JR.
ROBERT M. OWENS
ROBERT J. NICOLA
STEPHEN F. DONAHUE
KEVIN L. BURNS
CAROLYN R. LINSEY †
ELAINE M. SCANLON
RAYMOND RIZIO *
ROBERT G. GOLGER

† ALSO MEMBER GEORGIA AND NEW JERSEY BARS
* ALSO MEMBER NEW YORK BAR

THE CBT TOWER
10 MIDDLE STREET P.O. BOX 1660
BRIDGEPORT, CONNECTICUT 06601

TELEPHONE: 334-4153
AREA CODE 203

PLEASE REPLY TO P.O. BOX

IRWIN E. FRIEDMAN
JOEL E. KANTER
OF COUNSEL

FACSIMILE NO. (203) 336-4612

November 30, 1989

State of Connecticut
DEP
Hazardous Waste Management Section
Transfer Program
165 Capitol Avenue
Hartford, CT 06106

Re: Automatic Plating Co., Inc.
235 Asylum Street, Bridgeport

Dear Sirs:

I am enclosing two Form 3 Transfer Forms executed on behalf of my clients as transferees of the referenced property. We are enclosing two separate forms inasmuch as my client is acquiring the property through two distinct transactions. In the one instance they are purchasing from Automatic Plating Company, Inc. the physical assets of that business. In the second transaction it involves the purchase of the real estate where the business is physically located from Carl Arco. At this time we anticipate being able to close this transaction on Monday December 11, 1989.

Very truly yours,

Kevin L. Burns

KLB/lmp
Enc.

RECEIVED
DEC 4 1989
HAZARDOUS MATERIALS
MANAGEMENT UNIT

Revised
4/87

CERTIFICATION

Submitted Pursuant to Connecticut General Statutes
Sections 22a-134 to 22a-134 (d), inclusive.

FORM III

(Complete all sections of Form III when a release has occurred which has not been cleaned up in a manner approved by the Commissioner of Environmental Protection or for any other reason a negative declaration cannot be submitted). Form III must be submitted prior to the transfer.

SECTION A. GENERAL ESTABLISHMENT INFORMATION

1. OWNER OF ESTABLISHMENT

   a. Name (if corporation, the full exact name as registered with the Connecticut Secretary of State):
   Carl Arco

   b. Mailing Address: Street: 12 Reiner Drive

   Town: Trumbull State CT Zip 06611

   c. Authorized Contact: Name: Carl Arco

   Title: Owner

   Phone No.: (203) 367-5336

   d. EPA (RCRA) ID No.: CTD 0 0 1 1 6 2 3 0 4

   e. Type of transfer: Change of ownership (sale of assets and conveyance of real property)

2. OPERATOR OF ESTABLISHMENT

   a. Name (if corporation, the full exact name as registered with the Connecticut Secretary of State):
   Automatic Plating Company, Inc.

   b. Mailing Address: Street: 235 Asylum Street

   Town: Bridgeport State CT Zip 06610

RECEIVED
DEC 4 1989
HAZARDOUS MATERIALS UNIT

c. Authorized Contact: Name: Carl Arco

Title: President

Phone No.: (203) 367-5336

3. PROPERTY OWNER

a. Name: same as #1
(as appears in land records)

b. Mailing address: Street: 12 Reiner Drive

Town: Trumbull State CT Zip 06611

c. Authorized Contact: Name: Carl Arco

Title:

Phone No.: (203) 374-7932

d. Map: Include a map of the property location.

SECTION B. Indicate the reason why the transferor is unable to submit a negative declaration: Environmental Audit shows groundwater contamination; see Malcolm Pirnie letter of June 21, attached.

SECTION C: CERTIFICATION

An establishment located at 235 Asylum Street, (street) Bridgeport, CT (town)
is being transferred on 12/11/89 (Date) by Carl Arco (Transferor)
to Automatic Plating Realty Company, Inc. (Transferee).

The transferor is unable to submit a negative declaration to the transferee under 22a-134(a) of the Connecticut General Statutes.

As a party to the transfer, I certify that, to the extent necessary to minimize or mitigate a threat to human health or the environment, I shall contain, remove, or otherwise mitigate the effects of any discharge, spillage, uncontrolled loss, seepage, or filtration of hazardous waste at the site of said establishment in accordance with procedures and a time schedule approved

(Continued on next page....)

by the Commissioner of Environmental Protection pursuant to an order, stipulated judgment, or consent agreement. I have personally examined and am familiar with the information submitted in this document and certify that based on reasonable investigation, including inquiry of those individuals immediately responsible for obtaining the information, the submitted information is true, accurate, and complete. I am aware that if I knowingly submit false information or fail to comply with the provisions of Connecticut General Statute Section 22a-134(a), I may be subject to a forfeiture of up to $100,000.

Authorized signature (as specified in instructions):

Name (Type or Print): Clifford Baumgardner

Title: President

Mailing address: Street: 235 Asylum Street

Town: Bridgeport State CT Zip 06610

Phone No. (203) 367-5336

Representing: Automatic Plating Realty Company, Inc.

Involvement in the transfer: Buyer

Signature: C Baumgardner

Date signed: 11/29/89

"Subscribed and sworn to before me this 29th day of November, 1989."

Notary Public: [illegible] Com. of the Sup. Ct.

****

This document was received by me on 11/29/89.

Name: Clifford Baumgardner

Title: President

Representing: Automatic Plating Realty Company, Inc.

Signature: C Baumgardner

Address: 235 Asylum St., Bridgeport, CT

Form prescribed by the Connecticut Dept. of Environmental Protection. Revised 4/87

The DEP has not reviewed the information submitted in this form and does not certify that such information is correct.

FORM OF ACKNOWLEDGEMENT

(Attach to certification for Forms I, II, and III)

FOR INDIVIDUAL:

State of Connecticut ss. (Town, City, Date)

County of _____

On this the _____ day of _____, 19____, before me,

_____, the undersigned officer, personally
(Name of Notary)
appeared _____, known to me
(Name of individual(s))
(or satifactorily proven) to be the person(s) whose name(s) is/are subscribed to the within instrument and acknowledged that he/she/they executed the same for the purposes therein contained.

In witness whereof I hereunto set my hand. _____

_____
(Signature of Notary Public)

FOR A CORPORATION

Bridgeport 11/ 29 /89

State of Connecticut ss. (Town, City, Date)

County of: Fairfield

On this the 29th day of November, 1989, before me,

Kevin L Burns, the undersigned officer, personally
(Name of Notary)
appeared Clifford Baumgardner who acknowledged himself to be
(Name of officer)
the President of Automatic Plating Realty Company, Inc.
(Title of officer) (Name of corporation)
a corporation, and that he, as such President, being
(Title of officer)
authorized so to do, executed the foregoing instrument for the purposes therein contained, by signing the name of the corporation by himself as

President.
(Title of officer)

In witness whereof I hereunto set my hand. Kevin L Burns

Com of the Sup Ct
(Signature of Notary Public)

Revised
4/87

SUPPLEMENTAL INFORMATION FORM

This information is not required under Section 22a-134(a) of the Connecticut General Statues but is requested by the Department of Environmental Protection.

SECTION A. ON-SITE ACTIVITY BY CURRENT OPERATOR (PRIOR TO TRANSFER):

a. Name: Automatic Plating Co., Inc.

b. Brief description of on-site activities which involve generation or handling of hazardous waste:

Electroplating
Metal Finishing
SIC 3471

c. List of hazardous wastes generated or handled or disposed of on-site:

WASTE	EPA CODE (per 40 CFR 261, Subparts C & D)	AMOUNT/MONTH
Metal Hydroxide	F006	12 yards
Spent Cyanide Stripper	F009	6x55 gal. drums

d. Years of operation: 1983 - Present

SECTION B. ADDITIONAL ESTABLISHMENT INFORMATION (as available)

1. PREVIOUS OWNERS/OPERATORS

a. Name: Samuel F. Arco

b. Current address (if known): 43 Indian Road, Trumbull, CT 06610

c. Brief description of on-site activities which involved generation, handling or disposal of hazardous waste.

Electroplating and metal finishing

d. List of hazardous wastes generated or handled:

WASTE	EPA CODE (per 40 CFR 261, Subparts C & D)	AMOUNT/MONTH
Metal Hydroxide	F006	10 yards

e. Years of operation: 1953 - 1983

(Use additional sheets if necessary)

2. CURRENT OWNER/OPERATOR INFORMATION (as available)

a. Brief description of current and past activities at the establishment involving generation, handling or disposal of hazardous waste:

Same as Section 1A

b. List of hazardous wastes generated, handled or disposed of:

WASTE	EPA CODE (per 40 CFR 261, Subparts C & D)	AMOUNT/MONTH

Same as SEction 1A

SECTION D. TRANSFEREE INFORMATION (as available)

1. Name: Automatic Plating Realty Company, Inc.

2. Mailing address: Street: 235 Asylum Street

Town: Bridgeport State CT Zip 06610

3. Contact Name: Stanley Plewa

Phone No.: (203) 367-5336

4. Brief description of anticipated on-site activity:
Electroplating
Metal Finishing
SIC 3471

SECTION E. RELEASE INFORMATION (as available)

Check those which are attached:

___1. Area map (3 mile radius of facility)

X 2. Site map with scale indicating locations of known releases.

X 3. Copies or excerpts of engineering reports, analytical results or other technical documents pertinent to on-site releases of hazardous waste.

___4. Criteria used to establish the degree and extent of the clean-up response for past releases.

X 5. Potential routes of exposure including air, groundwater, surface water, and direct contact.

___6. Outline of proposed remedial actions including sampling locations monitoring well locations, sampling techniques & analytical procedures.

___7. Proposed timetable including milestone dates for site study and remedial action.

___8. Other: Specify:

SECTION F. OTHER COMMENTS OR INFORMATION: (Attach additional pages as necessary)

Revised
4/87

CERTIFICATION

Submitted Pursuant to Connecticut General Statutes
Sections 22a-134 to 22a-134 (d), inclusive.

FORM III

(Complete all sections of Form III when a release has occurred which has not been cleaned up in a manner approved by the Commissioner of Environmental Protection or for any other reason a negative declaration cannot be submitted). Form III must be submitted prior to the transfer.

SECTION A. GENERAL ESTABLISHMENT INFORMATION

1. OWNER OF ESTABLISHMENT

   a. Name (if corporation, the full exact name as registered with the Connecticut Secretary of State):

   Automatic Plating Company, Inc.

   b. Mailing Address: Street: 235 Asylum Street

   Town: Bridgeport State CT Zip 06610

   c. Authorized Contact: Name: Carl Arco

   Title: President

   Phone No.: (203) 367-5336

   d. EPA (RCRA) ID No.: CTD 0 0 1 1 6 2 3 0 4

   e. Type of transfer: Change of ownership (sale of assets and conveyance of real property)

2. OPERATOR OF ESTABLISHMENT

   a. Name (if corporation, the full exact name as registered with the Connecticut Secretary of State):

   Same as Number 1

   b. Mailing Address: Street: _____

   Town: _____ State _____ Zip _____

RECEIVED
DEC 4 1989
HAZARDOUS MATERIALS

c. Authorized Contact: Name: _____

Title: _____

Phone No.: ( ) _____

3. PROPERTY OWNER

a. Name: Carl Arco
(as appears in land records)

b. Mailing address: Street: 12 Reiner Drive

Town: Trumbull State CT Zip 06611

c. Authorized Contact: Name: Carl Arco

Title: _____

Phone No.: (203) 374-7932

d. Map: Include a map of the property location.

SECTION B. Indicate the reason why the transferor is unable to submit a negative declaration: Environmental Audit shows groundwater contamination; see Malcolm Pirnie letter of June 21, attached.

SECTION C: CERTIFICATION

An establishment located at 235 Asylum Street, (street) Bridgeport, CT (town)

is being transferred on 12/11/89 (Date) by Carl Arco (Transferor)

to Automatic Plating of Bridgeport, Inc. (Transferee).

The transferor is unable to submit a negative declaration to the transferee under 22a-134(a) of the Connecticut General Statutes.

As a party to the transfer, I certify that, to the extent necessary to minimize or mitigate a threat to human health or the environment, I shall contain, remove, or otherwise mitigate the effects of any discharge, spillage, uncontrolled loss, seepage, or filtration of hazardous waste at the site of said establishment in accordance with procedures and a time schedule approved

(Continued on next page....)

by the Commissioner of Environmental Protection pursuant to an order, stipulated judgment, or consent agreement. I have personally examined and am familiar with the information submitted in this document and certify that based on reasonable investigation, including inquiry of those individuals immediately responsible for obtaining the information, the submitted information is true, accurate, and complete. I am aware that if I knowingly submit false information or fail to comply with the provisions of Connecticut General Statute Section 22a-134(a), I may be subject to a forfeiture of up to $100,000.

Authorized signature (as specified in instructions):

Name (Type or Print): Clifford Baumgardner

Title: President

Mailing address: Street: 235 Asylum Street

Town: Bridgeport State CT Zip 06610

Phone No. (203) 367-5336

Representing: Automatic Plating of Bridgeport, Inc.

Involvement in the transfer: Buyer

Signature: C Baumgardner

Date signed: 11/29/89

"Subscribed and sworn to before me this 24 day of November, 1987."

Notary Public: [illegible] Commissioner of the Sup Ct

****

This document was received by me

Name: Clifford Baumgardner on 11/29/87.

Title: President

Representing: Automatic Plating of Bridgeport, Inc.

Signature: C Baumgardner

Address: 235 Asylum St., Bridgeport, CT

Form prescribed by the Connecticut Dept. of Environmental Protection. Revised 4/87

The DEP has not reviewed the information submitted in this form and does not certify that such information is correct.

Revised
4/87

SUPPLEMENTAL INFORMATION FORM

This information is not required under Section 22a-134(a) of the Connecticut General Statues but is requested by the Department of Environmental Protection.

SECTION A. ON-SITE ACTIVITY BY CURRENT OPERATOR (PRIOR TO TRANSFER):

a. Name: Automatic Plating Co., Inc.

b. Brief description of on-site activities which involve generation or handling of hazardous waste:

Electroplating
Metal Finishing
SIC 3471

c. List of hazardous wastes generated or handled or disposed of on-site:

WASTE	EPA CODE (per 40 CFR 261, Subparts C & D)	AMOUNT/MONTH
Metal Hydroxide	F006	12 yards
Spent Cyanide Stripper	F009	6x55 gal. drums

d. Years of operation: 1983 - Present

SECTION B. ADDITIONAL ESTABLISHMENT INFORMATION (as available)

1. PREVIOUS OWNERS/OPERATORS

a. Name: Samuel F. Arco

b. Current address (if known): 43 Indian Road, Trumbull, CT 06610

MALCOLM PIRNIE

MALCOLM PIRNIE, INC.
ENVIRONMENTAL ENGINEERS, SCIENTISTS & PLANNERS

June 21, 1989

SITE NAME: Automatic Plating Co.
TOWN: Bridgeport
FILE TYPE: CPO

Mr. John Carroll
Environmental Analyst
Hazardous Waste Management Unit
Connecticut Department of
Environmental Protection
122 Washington Street
Hartford, Connecticut 06106

RECEIVED
JUN 26 1989
HAZARDOUS MATERIALS
MANAGEMENT UNIT

Re: Automatic Plating Company, Inc.
Bridgeport, Connecticut

Dear John:

On behalf of the Automatic Plating Company, Inc. (Automatic), I am submitting the appended information for your review and comment. This submittal is being made in anticipation of a Form III filing under Section 22a-134 of the Connecticut General Statutes. At this time, Automatic wishes to be apprised of current state policies and guidelines which affect the extent of any remedy which may be required so that the associated financial liability may be evaluated.

Metal finishing operations have been performed at the site since the 1950's. Automatic is located in a high density residential/industrial section of Bridgeport at 235 Asylum Street. The groundwater quality classification at the area is GB. A cemetery is located across the street and presumably downgradient. No water supply wells are known to exist in the immediate vicinity.

The site is 100 percent impermeable surface. Building area accounts for approximately 82 percent of the total 1.26 acre site. At much of the site perimeter, the building exterior wall and property line are coincident. Bedrock is relatively shallow ranging from 0 to 15 feet below grade. At some locations, particularly near Asylum Street, the building footings lie directly on bedrock and the floor slab overlies rubble fill over rock.

The appended data is excerpted from an Environmental Site Assessment Report prepared by Environmental Risk Limited (ERL) dated April 1989. As part of these investigations, ERL installed four shallow monitoring wells (AP-1 to AP-4) shown on the appended site plan. All wells were sampled on February 28, 1989 and AP-4 was subsequently resampled on March 21 and April 3. The laboratory analytical reports are appended. These data indicate that the site is affecting local groundwater quality. In the presumed downgradient well AP-4, concentrations of the indicator inorganics Cd, Cr, Cu, Ni, Zn, and Cyanide (total and amenable) are clearly elevated with respect to the upgradient wells (AP-1, AP-2, and AP-3.

Please review this material with respect to its implications under land transfer and any remedy which the state requires under these site specific circumstances.

MALCOLM PIRNIE

Automatic would like to schedule a meeting at your earliest convenience to discuss the resolution of this matter. If you have any questions, please call me.

Sincerely,

MALCOLM PIRNIE, INC.

Kenneth E. Cichon
Associate

KEC:epb

c: Stanley Plewa, Automatic Plating Co., Inc.

1290-03-6

STATE OF CONNECTICUT
DEPARTMENT OF ENVIRONMENTAL PROTECTION

April 28, 1992

CLIFFORD BAUMGARDNER, PRESIDENT
AUTOMATIC PLATING OF BRIDGEPORT, INC.
235 ASYLUM STREET
BRIDGEPORT, CT 06610

SITE NAME: Automatic Plating
TOWN: Bridgeport
FILE TYPE: Title

Dear Mr. Baumgardner:

I am writing regarding a Form III certification received by the Department of Environmental Protection on December 4, 1989 that was submitted pursuant to Connecticut General Statutes ("CGS") 22a-134a(c) for a site located at 235 Asylum Street in the town of Bridgeport, Connecticut now or formerly known as Automatic Plating Company, Inc.

Connecticut General Statutes 22a-134e requires payment of a fee for form III certifications filed with the Department of Environmental Protection prior to July 1, 1990. The amount of the fee is based on a percentage of the amount specified in Subsection (c) of CGS 22a-134e (as ammended by PA 91-369 [copy enclosed]). The percentage is determined by the date the certification was filed with the Department (see CGS 22a-134e(c) & (d). CGS 22a-134e subsection (j) states in part "The fees specified...shall be paid by the transferee..."

The law requires payments in accordance with the following schedule: (1) Nine hundred dollars shall be paid within thirty days of receipt of a written notice of a fee due from the Commissioner of Environmental Protection; (2) the balance of the fee shall be paid upon issuance of an order, stipulated judgement, or consent agreement; (3) any remaining balance or refund shall be paid within 30 days after receipt of a letter of compliance from the Commissioner of Environmental Protection.

This letter constitutes the written notice of a fee due as required under subsections (d) and (h) of CGS 22a-134e. Please complete the enclosed fee payment form and return it along with a bank check or money order in the amount of $900.00, payable to the Department of Environmental Protection. The payment form and payment should be returned within 30 days of receipt of this letter to:

State of Connecticut
Department of Environmental Protection
Waste Management Bureau - Site Remediation & Closure Division
Transfer Program
165 Capitol Avenue, Hartford, CT 06106
ATTN: Kim Maiorano

If you have any questions, please call me at (203) 566-5473.

Sincerely,

Kim Maiorano

Kim Maiorano
Transfer Program
Site Remediation & Closure Division
Waste Management Bureau

enclosure
Sent Certified Mail
Return Receipt Requested
P 517 035 416

STATE OF CONNECTICUT
DEPARTMENT OF ENVIRONMENTAL PROTECTION

May 20, 1992

CLIFFORD BAUMGARDNER, PRESIDENT
AUTOMATIC PLATING OF BRIDGEPORT, INC.
235 ASYLUM STREET
BRIDGEPORT, CT 06610

SITE NAME: Automatic Plating
TOWN: Bridgeport
FILE TYPE: THE

Dear Mr. Baumgardner:

I am writing regarding a Form III certification received by the Department of Environmental Protection on December 4, 1989 that was submitted pursuant to Connecticut General Statutes ("CGS") 22a-134a(c) for a site located at 235 Asylum Street in the town of Bridgeport, Connecticut now or formerly known as Automatic Plating Company, Inc.

Connecticut General Statutes 22a-134e requires payment of a fee for form III certifications filed with the Department of Environmental Protection prior to July 1, 1990. The amount of the fee is based on a percentage of the amount specified in Subsection (c) of CGS 22a-134e (as ammended by PA 91-369 [copy enclosed]). The percentage is determined by the date the certification was filed with the Department (see CGS 22a-134e(c) & (d). CGS 22a-134e subsection (j) states in part "The fees specified...shall be paid by the transferee..."

The law requires payments in accordance with the following schedule: (1) Nine hundred dollars shall be paid within thirty days of receipt of a written notice of a fee due from the Commissioner of Environmental Protection; (2) the balance of the fee shall be paid upon issuance of an order, stipulated judgement, or consent agreement; (3) any remaining balance or refund shall be paid within 30 days after receipt of a letter of compliance from the Commissioner of Environmental Protection.

This letter constitutes the written notice of a fee due as required under subsections (d) and (h) of CGS 22a-134e. Please complete the enclosed fee payment form and return it along with a bank check or money order in the amount of $900.00, payable to the Department of Environmental Protection. The payment form and payment should be returned within 30 days of receipt of this letter to:

State of Connecticut
Department of Environmental Protection
Waste Management Bureau - Site Remediation & Closure Division
Transfer Program
165 Capitol Avenue, Hartford, CT 06106
ATTN: Kim Maiorano

If you have any questions, please call me at (203) 566-5473.

Sincerely,

Kim Maiorano

Kim Maiorano
Transfer Program
Site Remediation & Closure Division
Waste Management Bureau

remailed after cert fell off

enclosure
Sent Certified Mail
Return Receipt Requested
P 517 035 401

STATE OF CONNECTICUT
DEPARTMENT OF ENVIRONMENTAL PROTECTION

SITE NAME Automatic Plating
ADDRESS 235 Asylum St.
TOWN Bridgeport
FILE TYPE PTP

Clifford Baumgardner
Automatic Plating and Realty Co., Inc.
235 Asylum Street
Bridgeport, CT 06610

Re: 235 Asylum Street, Bridgeport, Connecticut

Dear Mr. Baumgardner:

The Property Transfer Program of the Permitting, Enforcement, and Remediation Division of the Department of Environmental Protection ("Department") has identified you as the certifying party on the two Form III certifications filed pursuant to Section 22a-134a(c) of the Connecticut General Statutes prior to October 1, 1995 for the sale of assets and conveyance of real property. As the party signing the Form III certification, you certified to contain, remove, or otherwise mitigate the effects of any release of hazardous waste at the parcel in accordance with an order or consent order from the Commissioner.

As I am sure you are aware, to date, the Department has not had enough staff to work individually with all certifying parties to address the environmental conditions at their properties. This has created a backlog of potentially contaminated sites which have been transferred to new owners and yet have not been remediated. In some cases, investigation and remediation has been undertaken voluntarily without the Department's input, yet such efforts have not been reviewed or approved by the Department. The property for which you have certified to remediate is one of the sites in this backlog.

Recently, Section 22a-134 of the Connecticut General Statutes (the Property Transfer Law) has been revised to allow the remediation efforts for some sites to be reviewed and approved by private sector environmental professionals who meet certain education and experience requirements (Licensed Environmental Professionals, or, until an exam is administered, Interim Environmental Professionals). The revised Property Transfer Law also established a process by which the Department determines which sites may be verified by environmental professionals and which sites will be reviewed and approved by the Commissioner.

If you wish to proceed with remediation at your site and wish to know if a Licensed Environmental Professional may review and verify that the site has been cleaned up in accordance with the Remediation Standards Regulations, you may submit an environmental condition assessment form ("ECAF"). Within 45 days of our receipt of the ECAF, you will be notified whether the Commissioner will review and approve remedial measures taken at your site or whether a Licensed Environmental Professional may verify that your site has been cleaned up in accordance with the regulations. In either case, it will not be necessary to conduct the investigation and remediation of the site under the requirements of an order or consent order.

Enclosed are copies of Public Act 96-113 and Public Act 95-183 which significantly revised the Property Transfer Law. Also enclosed is an ECAF for your use as well as the list of Interim Environmental Professionals.

I would like to encourage you to take advantage of this new process for cleaning up sites and for obtaining approval of your actions at the end of the process. If you have any questions about the process, the Licensed Environmental Professional Program, or the Property Transfer Law, please contact William Coleman of my staff at (860) 424-3783.

Sincerely,

Michael J. Harder, Director
Permitting, Enforcement and
Remediation Division
Bureau of Water Management

MJH:wjc
enclosures

c: Kim Maiorano
Carl Arco

Sent Certified Mail
Return Receipt Requested

APPENDIX D

CTDEP SPILL REPORTS AND CORRESPONDENCE

STATE OF CONNECTICUT
DEPARTMENT OF ENVIRONMENTAL PROTECTION

STATE OFFICE BUILDING ... RD, CONNECTICUT 06115

REPORT OF PETROLEUM OR CHEMICAL PRODUCT
DISCHARGE, SPILLAGE, SEEPAGE, FILTRATION

The following information is submitted concerning petroleum or chemical product discharge reported verbally to the Department of Environmental Protection/~~State Police at~~ Bridgeport, CT (location) on February 21, 1989 (date) at 11:30 AM (time) by Kevin Majmowicz/Stan Plewa (name)

1. Time and date of discharge, spillage, etc.

   Sometime between 9:00pm Feb 14 - 8:00AM Feb 15 1989

2. Location, to include name of town, river, highway, distance from intersection, etc., of the pollution or contamination.

   235 Asylum St. Bridgeport

3. Type of oil, petroleum or chemical pollutant or contaminant.

   [redacted] Sodium Cyanide/Proprietary Metal Stripping Solution

4. Quantity of discharge, spillage, seepage, filtration.

   300 gal

5. Cause of pollution or contamination:

   a. Type of vessel, vehicle, containers, etc., which contained the pollutant or contaminant

      Holding Tank Above Ground in Production Area

   b. Describe in detail what actually occurred to cause discharge, spillage, seepage, filtration.

      Tank bottom failed, causing material to seep on floor + overflow housekeeping berm. Material found its way through a floor footing crack into the ground and seeped out from building foundation.

c. If pollutant or contamination was a result of discharge, spillage, seepage, filtration from a moving vessel or vehicle, give location of departure and destination.

N/A

6. Name and address of owner of ship, boat or other vessel, terminal, establishment, vehicle, trailer or machine causing such pollution or contamination.

Automatic Plating Co Inc
235 Asylum St.
Bridgeport CT 06610

7. Name and address of person making this report.

Stanley F Plewa 112 Aldine Ave Bpt 06604

8. Title, or relationship to owner, of person making report.

Technical Director, Emergency Coordinator

All statements contained herein are true to the best of my knowledge.

Stanley F. Plewa
Signature of Person Making Report

2/23/89

2/15/89

Management of Automatic Plating,

The spill and release of Cyanide stripper that took place on 2/14/89 at 8:00pm should be reported to the land owner Next door and to the DEP Hazardous Waste unit.

The strip Area must be DIKed to prevent the movement of liquids. This process should be stopped untill Action is taken to prevent a release.

Kevin Napniewicz Lab MGR

STATE OF CONNECTICUT
DEPARTMENT OF ENVIRONMENTAL PROTECTION

STATE OFFICE BUILDING HARTFORD, CONNECTICUT 06115

RECEIVED

APR 4 - 1991

WATER COMPLIANCE

REPORT OF PETROLEUM OR CHEMICAL PRODUCT DISCHARGE, SPILLAGE, SEEPAGE, FILTRATION

The following information is submitted concerning petroleum or chemical product discharge reported verbally to the Department of Environmental Protection/State Police at _____ (location) on Feb. 21, 1989 (date) at _____ (time) by _____ (name).

1. Time and date of discharge, spillage, etc.

   February 14-15. This is a follow-up report. See attached letter dated March 28, 1991 from Stan Plewa to Oil & Chemical Spills.

2. Location, to include name of town, river, highway, distance from intersection, etc., of the pollution or contamination.

   235 Asylum Street Bridgeport

3. Type of oil, petroleum or chemical pollutant or contaminant.

   Sodium Cyanide/Proprietary Metal Stripping Solution

4. Quantity of discharge, spillage, seepage, filtration.

   300 gal

5. Cause of pollution or contamination:

   a. Type of vessel, vehicle, containers, etc., which contained the pollutant or contaminant Holding tank

   b. Describe in detail what actually occurred to cause discharge, spillage, seepage, filtration.

   A reconfiguration of process tanks lead to a resampling of sub-slab sumps installed as a response measure to the Feb. 1989 release. This data confirms the continued presence of metals in the subsurface. Further investigations are in progress to rule out other sources which may be contributing to the sump(s).

c. If pollutant or contamination was a result of discharge, spillage, seepage, filtration from a moving vessel or vehicle, give location of departure and destination.

N/A

6. Name and address of owner of ship, boat or other vessel, terminal, establishment, vehicle, trailer or machine causing such pollution or contamination.

Automatic Plating of Bridgeport Inc.

(Formerly Automatic Plating Co., Inc.)

235 Asylum Street Bridgeport, CT 06610

7. Name and address of person making this report.

Stanley F. Plewa. 121 Park Ave. Huntington 06484

8. Title, or relationship to owner, of person making report.

VP/Treasurer

All statements contained herein are true to the best of my knowledge.

Stanley F. Plewa

Signature of Person Making Report

3/28/91

AP
AUTOMATIC PLATING

THE AUTOMATED BARREL PLATING SPECIALISTS

March 28, 1991

State of Connecticut
Department of Environmental Protection
Oil & Chemical Spill Unit
165 Capitol Avenue
Hartford, CT 06106

Dear Sirs:

On February 21, 1989 Automatic Plating reported a release of cyanide stripping solution in the rack plating area of our 235 Asylum Street facility. As discussed in a March 8, 1989 letter report and others from Ken Cichon, Malcolm Pirnie, Inc. a series of sumps were installed as a response action to this release to further assess site conditions and attempt recovery of any "slug" of stripper which may have been present beneath the building floor slab and above bedrock. Bedrock is located at depths of 1 to 6 feet below the slab in this area.

As a result of a reconfiguration of our process tanks, standing liquid in these sumps were recently resampled and tested in our on-site laboratory. As expected, these data continued to show high, localized concentrations of metals.

While we believe the presence of these metals is a result of the spill reported in 1989 we have decided to submit another spill report to update your files.

We note that we are still awaiting a response from the industrial permits section of the Bureau of Water regarding our proposed upgrading of the entire plating facility waste water collection system, including floor surfaces.

This Preliminary Engineering Report (BMP) complies with step 5A of a Motion for Stipulated Judgement of August 19, 1989. Approval of the plan be DEP will allow us to proceed with this major renovation during which time the residual conditions beneath the floor slab will be more fully addressed.

To reiterate, at this time we believe the conditions cited on the attached spill report are related to the spill reported to you on February 21, 1989. We are proceeding to evaluate site conditions to confirm that this is the case. Should we determine that some other source exists we will notify you of this finding immediately and amend the attached report accordingly.

Please contact me if you have any questions.

Yours truly,

Stanley F. Plewa

Stanley F. Plewa
Vice President

Connecticut Department of Environmental Protection
165 Capitol Avenue
Hartford, CT 06106

Bureau of Waste Management
Oil and Chemical Spill Response Division

EMERGENCY INCIDENT REPORT

CASE NO. 93-2904 ASSIGNED TO: NR

DATE: 6-1-93 TIME: 1915 TOWN OF DISCHARGE: Bridgeport

REPORTED BY Rich Durazzo TELEPHONE: BUSINESS ( ) 367-5336 HOME ( ) - -

REPRESENTING: Automatic Plating

STREET 80 Hastings St. TOWN Bridgeport STATE CT ZIP

INCIDENT LOCATION: SAME 80 Hastings Street Bridgeport
STREET TOWN POLE NO.

TYPE OF INCIDENT: ☐ PETROLEUM ☒ CHEMICAL ☐ DIELECT ☒ GASEOUS ☐ HAZARDOUS WASTE ☐ SEWAGE RELATED ☐ BIOMEDICAL ☐ ALGAE ☐ OTHER

DISCHARGE SUBSTANCE: Aqueous Ammonia / Gaseous Ammonia

QUANTITY: 10 GALLONS ___ CUBIC YARDS ___ CUBIC FEET ___ LB(S) ___ CONCENTRATION ___ DRUMS

IF THIS IS A CHEMICAL RELEASE AND DOES THIS INCIDENT CONSTITUTE A SARA 304 RELEASE? ☐ YES ☐ NO IF YES, THEN YOU MUST OBTAIN THE FOLLOWING ADDITIONAL INFORMATION:

☐ SARA 304 RELEASE - EXTREMELY HAZARDOUS SUBSTANCE ☐ CERCLA HAZARDOUS SUBSTANCE FEDERAL EXCEEDING R.Q. ☐ CROSS PROPERTY LINE ☐ PROTECTIVE ACTIONS TAKEN

R.Q. #'S: ___ TOTAL LB(S) ___ LB(S)

SARA TITLE III: DESCRIBE PROTECTIVE ACTIONS AND PROVIDE MEDICAL INFORMATION:

DATE OF SPILL: 6-1-93 (MONTH/DAY/YEAR) IS THE SPILL ONGOING? ☐ YES ☒ NO TIME OF SPILL: 1630

HAS THE RELEASE BEEN TERMINATED ☒ YES ☐ NO HAS THE RELEASE BEEN CONTAINED? ☒ YES ☐ NO

MISCELLANEOUS INFORMATION:

10 gals Aqueous Ammonia produced about 2 gals of vapor - FD responded

WATER BODY: None ☐ RIVER ☐ L.I.S. ☐ TRIBUTARY ☐ CATCH BASIN/STORM DRAIN ☐ POND

MEDIA: ☐ AIR ☐ SURFACE WATER ☐ GROUND WATER ☐ GROUND SURFACE ☒ INSIDE BUILDING ☐ OTHER

TOTAL IN WATER (APPROXIMATE GALLONS): 0 TOTAL RECOVERED FROM WATER: 0

QUANTITY RECOVERED: 1090 POLLUTER NAME: Automatic Plating

POLLUTER MAILING ADDRESS: 80 Hastings St Bdpt TELEPHONE: 367 5336

POLLUTER ACCEPTS FINANCIAL RESPONSIBILITY? ☒ YES ☐ NO

CLEAN-UP ACTIONS BEING TAKEN: vacuumed / speedy dry / dissipated

DATE OF NOTIFICATION: _____ TIME OF NOTIFICATION: _____

AGENCIES NOTIFIED: ☐ EPA-LEXINGTON ☐ U.S. COAST GUARD ☐ LOCAL FIRE MARSHAL ☐ LOCAL FIRE ☐ LOCAL POLICE ☐ OTHER _____ ☐ DEP/_____

DISCHARGE CLASS	CAUSE OF INCIDENT		
2 ☐ MARINE TERMINAL	2 ☐ HOSE FAILURE	12 ☐ VALVE FAILURE	21 ☐ PUMPING BILGE
3 ☐ INLAND TERMINAL	3 ☐ TRANSFER LINE FAILURE	13 ☐ FIRE	22 ☐ OPEN HATCH
4 ■ INDUSTRIAL	4 ☐ INGROUND TANK FAILURE	14 ☐ POWER FAILURE	23 ☐ VANDALISM
5 ☐ TRANSPORTATION	5 ☐ ABOVE GROUND TANK FAILURE	15 ☐ PUMP FAILURE	24 ☐ BLOW BACK
6 ☐ GOVERNMENTAL	6 ☐ SADDLE TANK FAILURE	16 ☐ PUMPING	25 ☐ ROAD OILING/REPAIR
7 ☐ PRIVATE	7 ☐ CARGO TANK FAILURE	17 ☐ DUMPING	26 ☐ M.V. ACCIDENT
8 ☐ VESSEL	8 ☐ FUEL TANK FAILURE	18 ☐ ILLEGAL DISCHARGE	27 ☐ TRANS./CAPACITOR
9 ☐ COMMERCIAL	9 ☐ HULL FRACTURE	19 ☐ SINKING	28 ☐ NATURAL
10 ☐ UTILITY	10 ☐ OVERFILL	20 ☐ SEEPAGE	29 ☐ LEAKING UST REPORT
11 ☐ NATURAL	11 ■ CONTAINER FAILURE		30 ☐ OTHER_____
12 ☐ OTHER _____			

CORRECTIVE ACTIONS TAKEN:

2 ☐ NONE REQUIRED	9 ☐ EVAPORATED	15 ☐ PUMPED OUT	21 ☐ REMOVED TANK
4 ☐ REMOVED	10 ☐ SANDED	16 ☐ NEUTRALIZED	22 ☐ SOIL REMOVED
5 ☐ CONTAINED/REMOVE	11 ☐ FOAMED	17 ☐ RECOVERY SYSTEM	23 ☐ UST ENFORCEMENT
6 ☐ CONTRACTED	12 ☐ REFERRED	18 ☐ REPAIRED LINE	24 ■ OTHER Vaccumed
7 ☐ TEST WELLS	13 ☐ CLEANED	19 ☐ REPAIRED TANK	
8 ■ DISSIPATED	14 ☐ WASHED DOWN	20 ☐ DISPERSED	

CLEAN-UP CONTRACTOR(S): _____

DID DEP HIRE CLEAN-UP CONTRACTOR(S): ☐ YES ☒ NO DATE: _____

REQUESTED: _____ ARRIVED: _____

RECEIVED BY: Frank Prochaska 203 INSPECTOR ASSIGNED: NR

DATE ASSIGNED: _____ TIME ASSIGNED: _____

ESTIMATED TIME OF ARRIVAL: _____

STATUS: ☐ OPEN ☒ CLOSED ☐ MONITORED

1. IS THIS A CHEMICAL RELEASE AND WAS NOT REPORTED BY 911 EMERGENCY RESPONSE SYSTEM, DOES THIS RELEASE REQUIRE A NOTIFICATION BE SENT PER PUBLIC ACT 90-276? ☐ YES ☐ NO 2. STATUS OF NOTIFICATION ☐ SENT
3. IS THIS AN 1136 CASE? ☐ YES 4. 1136 CASE NO. _____
5. IS THIS A FEDERAL 311K CASE? ☐ YES ☐ NO 6. PIN _____
7. HAS THE COST RECOVERY EXPENDITURE SUMMARY BEEN INITIATED? ☐ YES ☐ NO 8. INCIDENT CODE _____

PROPERTY OWNER: ☐ STATE ☐ MUNICIPAL ☐ CORPORATION ☐ PRIVATE ☐ FEDERAL

PROPERTY OWNER: ☐ STATE ☐ MUNICIPAL ☐ CORPORATION ☐ PRIVATE ☐ FEDERAL

PHONENUMBER: _____

POLLUTER: ☐ TRUCK ☐ TRAILER ☐ VESSEL ☐ OPERATOR _____

OWNER NAME AND ADDRESS: _____

CONTACT: _____ TELEPHONE _____

VEHICLE/VESSEL IDENTIFICATION: MAKE: _____

REGISTRATION # _____ MODEL: _____

ADDITIONAL INFORMATION: _____

HAS THIS REPORT BEEN UPDATED WITH THE INSPECTOR'S REPORT ☐ YES ☐ NO DATE: _____

STATE OF CONNECTICUT
DEPARTMENT OF ENVIRONMENTAL PROTECTION

STATE OFFICE BUILDING HARTFORD, CONNECTICUT 06115

RECEIVED
JUN 08 1993
Waste Management Bureau
Oil & Chemical Spill
Response Division

REPORT OF PETROLEUM OR CHEMICAL PRODUCT DISCHARGE, SPILLAGE, SEEPAGE, FILTRATION

The following information is submitted concerning petroleum or chemical product discharge reported verbally to the Department of Environmental Protection/State Police at Automatic Plating of Bridgeport (location) on June 1, 1993 (date) at 6:10pm (time) by Richard Durazzo (name).

1. Time and date of discharge, spillage, etc.

   4:20pm June 1, 1993

2. Location, to include name of town, river, highway, distance from intersection, etc., of the pollution or contamination.

   Chemical Room (acid side) of Automatic Plating, facing 235 Asylum ST. Bridgeport, CT. 06610

3. Type of oil, petroleum or chemical pollutant or contaminant.

   Ammonia Hydroxide (Aqua Ammonia) (Liquid)

4. Quantity of discharge, spillage, seepage, filtration.

   10 gals.

5. Cause of pollution or contamination:

   a. Type of vessel, vehicle, containers, etc., which contained the pollutant or contaminant

      15gal deldrum — plastic barrel used for Ammonia

   b. Describe in detail what actually occurred to cause discharge, spillage, seepage, filtration.

      While moving a skid of drums in the chemical room; a spigot on an open ammonia deldrum was hit and broke off causing remainder of its contents to spill unto floor in Chemical Room. We recovered approximately 8 gals of this and [illegible] the air

c. If pollutant or contamination was a result of discharge, spillage, seepage, filtration from a moving vessel or vehicle, give location of departure and destination.

N/A

6. Name and address of owner of ship, boat or other vessel, terminal, establishment, vehicle, trailer or machine causing such pollution or contamination.

Cliff Baumgardner } c/o Automatic Plating of Bridgeport Inc.
Frank Quaranta Sr. } 80 Hasting St.
Bridgeport CT 06610

7. Name and address of person making this report.

Richard Durazzo 88 Andover Dr. Milford, CT. 06460

8. Title, or relationship to owner, of person making report.

Environmental Manager

All statements contained herein are true to the best of my knowledge.

Richard Durazzo
Signature of Person Making

Connecticut Department of Environmental Protection
165 Capitol Avenue
Hartford, CT 06106

Bureau of Waste Management
Oil and Chemical Spill Response Division

CASE NO. 93-3856

EMERGENCY INCIDENT REPORT

ASSIGNED TO: NR

DATE: 7-27-93 TIME: 11:51 TOWN OF DISCHARGE: Bridgeport

REPORTED BY Robin Mehta TELEPHONE: BUSINESS ( ) - 367 - 5336 HOME ( ) - - -

REPRESENTING: Automatic Plating

STREET 80 Hastings Street TOWN Bridgeport STATE CT ZIP 06610

INCIDENT LOCATION: 80 Hastings St Bridgeport
STREET TOWN POLE NO.

TYPE OF INCIDENT: ☐ PETROLEUM ☒ CHEMICAL ☐ DIELECT ☐ GASEOUS ☐ HAZARDOUS WASTE ☐ SEWAGE RELATED ☐ BIOMEDICAL ☐ ALGAE ☐ OTHER

DISCHARGE SUBSTANCE: rainwater/cyanide chemical

QUANTITY: 40 GALLONS | CUBIC YARDS | CUBIC FEET | LB(S) | CONCENTRATION | DRUMS

IF THIS IS A CHEMICAL RELEASE AND DOES THIS INCIDENT CONSTITUTE A SARA 304 RELEASE? ☐ YES ☐ NO IF YES, THEN YOU MUST OBTAIN THE FOLLOWING ADDITIONAL INFORMATION:

☐ SARA 304 RELEASE - EXTREMELY HAZARDOUS SUBSTANCE ☐ CERCLA HAZARDOUS SUBSTANCE FEDERAL EXCEEDING R.Q. ☐ CROSS PROPERTY LINE ☐ PROTECTIVE ACTIONS TAKEN

R.Q. #'S: TOTAL LB(S) LB(S)

SARA TITLE III: DESCRIBE PROTECTIVE ACTIONS AND PROVIDE MEDICAL INFORMATION:

DATE OF SPILL: 7-27-93 (MONTH/DAY/YEAR) IS THE SPILL ONGOING? ☐ YES ☒ NO TIME OF SPILL: 11:10

HAS THE RELEASE BEEN TERMINATED? ☒ YES ☐ NO HAS THE RELEASE BEEN CONTAINED? ☒ YES ☐ NO

MISCELLANEOUS INFORMATION: spill into cyanide storage containment treatment rainwater driven through sidewall of facility picked up residual materials on floor. 4-5 gallons ran back outside into catch basin. Remainder picked up + treated with caustic to bleach [.9 ppm cyanide outside]

WATER BODY: Storm drain ☐ RIVER ☐ L.I.S. ☐ TRIBUTARY ☒ CATCH BASIN/STORM DRAIN ☐ POND

MEDIA: ☐ AIR ☒ SURFACE WATER ☐ GROUND WATER ☐ GROUND SURFACE ☐ INSIDE BUILDING ☐ OTHER

T L IN WATER (APPROXIMATE GALLONS): 5 TOTAL RECOVERED FROM WATER:

QUANTITY RECOVERED: none POLLUTER NAME: Automatic Plating

POLLUTER MAILING ADDRESS: 80 Hastings Street TELEPHONE: 203-367-5336

POLLUTER ACCEPTS FINANCIAL RESPONSIBILITY? ☒ YES ☐ NO

CLEAN-UP ACTIONS BEING TAKEN: Contained + removed

DATE OF NOTIFICATION: 7-27-93 TIME OF NOTIFICATION: 11:51

AGENCIES NOTIFIED: ☐ EPA-LEXINGTON ☐ U.S. COAST GUARD ☐ LOCAL FIRE MARSHAL ☐ LOCAL FIRE ☐ LOCAL POLICE ☐ OTHER _____ ☐ DEP/ _____

DISCHARGE CLASS	CAUSE OF INCIDENT		
2 ☐ MARINE TERMINAL	2 ☐ HOSE FAILURE	12 ☐ VALVE FAILURE	21 ☐ PUMPING BILGE
3 ☐ INLAND TERMINAL	3 ☐ TRANSFER LINE FAILURE	13 ☐ FIRE	22 ☐ OPEN HATCH
4 ☐ INDUSTRIAL	4 ☐ INGROUND TANK FAILURE	14 ☐ POWER FAILURE	23 ☐ VANDALISM
5 ☐ TRANSPORTATION	5 ☐ ABOVE GROUND TANK FAILURE	15 ☐ PUMP FAILURE	24 ☐ BLOW BACK
6 ☐ GOVERNMENTAL	6 ☐ SADDLE TANK FAILURE	16 ☐ PUMPING	25 ☐ ROAD OILING/REPAIR
7 ☐ PRIVATE	7 ☐ CARGO TANK FAILURE	17 ☐ DUMPING	26 ☐ M.V. ACCIDENT
8 ☐ VESSEL	8 ☐ FUEL TANK FAILURE	18 ☐ ILLEGAL DISCHARGE	27 ☐ TRANS./CAPACITOR
9 ☒ COMMERCIAL	9 ☐ HULL FRACTURE	19 ☐ SINKING	28 ☐ NATURAL
10 ☐ UTILITY	10 ☐ OVERFILL	20 ☐ SEEPAGE	29 ☐ LEAKING UST REPORT
11 ☐ NATURAL	11 ☐ CONTAINER FAILURE		30 ☒ OTHER Rainwater infiltration
12 ☐ OTHER _____			

CORRECTIVE ACTIONS TAKEN:

2 ☐ NONE REQUIRED	9 ☐ EVAPORATED	15 ☐ PUMPED OUT	21 ☐ REMOVED TANK
4 ☐ REMOVED	10 ☐ SANDED	16 ☐ NEUTRALIZED	22 ☐ SOIL REMOVED
5 ☒ CONTAINED/REMOVE	11 ☐ FOAMED	17 ☐ RECOVERY SYSTEM	23 ☐ UST ENFORCEMENT
6 ☐ CONTRACTED	12 ☐ REFERRED	18 ☐ REPAIRED LINE	24 ☐ OTHER _____
7 ☐ TEST WELLS	13 ☐ CLEANED	19 ☐ REPAIRED TANK	
8 ☐ DISSIPATED	14 ☐ WASHED DOWN	20 ☐ DISPERSED	

CLEAN-UP CONTRACTOR(S): In House

DID DEP HIRE CLEAN-UP CONTRACTOR(S): ☐ YES ☒ NO DATE: _____
REQUESTED: _____ ARRIVED: _____
RECEIVED BY: 916 JJ INSPECTOR ASSIGNED: 921 → NR
DATE ASSIGNED: _____ TIME ASSIGNED: _____
ESTIMATED TIME OF ARRIVAL: _____

STATUS: ☐ OPEN ☐ CLOSED ☐ MONITORED

1. IS THIS A CHEMICAL RELEASE AND WAS NOT REPORTED BY 911 EMERGENCY RESPONSE SYSTEM, DOES THIS RELEASE REQUIRE A NOTIFICATION BE SENT PER PUBLIC ACT 90-276? ☐ YES ☐ NO 2. STATUS OF NOTIFICATION ☐ SENT
3. IS THIS AN 1136 CASE? ☐ YES 4. 1136 CASE NO. _____
5. IS THIS A FEDERAL 311K CASE? ☐ YES ☐ NO 6. PIN _____
7. HAS THE COST RECOVERY EXPENDITURE SUMMARY BEEN INITIATED? ☐ YES ☐ NO 8. INCIDENT CODE _____

PROPERTY OWNER: ☐ STATE ☐ MUNICIPAL ☐ CORPORATION ☐ PRIVATE ☐ FEDERAL

PROPERTY OWNER: ☐ STATE ☐ MUNICIPAL ☐ CORPORATION ☐ PRIVATE ☐ FEDERAL

PHONENUMBER: _____

POLLUTER: ☐ TRUCK ☐ TRAILER ☐ VESSEL ☐ OPERATOR _____

OWNER NAME AND ADDRESS: _____

CONTACT: _____ TELEPHONE _____

VEHICLE/VESSEL IDENTIFICATION: MAKE: _____
REGISTRATION # _____ MODEL: _____

ADDITIONAL INFORMATION: 921 telephoned Mr. Mehta – discussed situation NR
CASE CLOSED

HAS THIS REPORT BEEN UPDATED WITH THE INSPECTOR'S REPORT ~~☐ YES~~ ☐ NO DATE: _____

AP
AUTOMATIC PLATING
THE AUTOMATED BARREL PLATING SPECIALISTS

RECEIVED
JUL 30 1993
Waste Management Bureau
Oil & Chemical Spill
Response Division

July 27, 1993

State of Connecticut
Department of Environmental Protection
State Office Building
165 Capitol Avenue
Hartford, CT 06115

Attn: Jeff Wilcox

Re: Rainwater leakage through the side wall of the building.

Dear Mr. Wilcox,

This letter is confirming our phone conversation of this morning, that some of the rainwater had entered in through the western side wall of the building (next to cyanide storage area). Consequently, very small traces of cyanide (between .175 to .9 ppm) got washed off from the floor into the nearest storm drain (approx. 4 to 5 gallons.).

Most of the rainwater was collected in the bermed area, partially treated with caustic and sodium hypochlorite, then picked up with wet & dry vacuum cleaner, and transferred to waste treatment system for further treatment.

The report form specifying the above incident is enclosed for your review.

Please feel free to contact me at (203) 367-5336 if you may have any questions regarding this.

Thanks in advance.

Sincerely Yours,

R. Mehta

R. Mehta

Enclosure:

Automatic Plating of Bridgeport, Inc.
235 Asylum Street, Bridgeport, Connecticut 06610 • 203/367-5336 • Fax: 203/367-4321

STATE OF CONNECTICUT
DEPARTMENT OF ENVIRONMENTAL PROTECTION

STATE OFFICE BUILDING HARTFORD, CONNECTICUT 06115

RECEIVED
JUL 30 1993
Waste Management Bureau
Oil & Chemical Spill
Response Division

REPORT OF PETROLEUM OR CHEMICAL PRODUCT
DISCHARGE, SPILLAGE, SEEPAGE, FILTRATION

The following information is submitted concerning petroleum or chemical product discharge reported verbally to the Department of Environmental Protection/State Police at 80 Hastings St., Bpt., CT 06610 (location) on 7/27/93 (date) at between 9:00 A.M (time) & 11:00 A.M by Ravi P. Mehta (name).

1. Time and date of discharge, spillage, etc.

   Between 9:00 A.M to 11:00 A.M

2. Location, to include name of town, river, highway, distance from intersection, etc., of the pollution or contamination.

   Bridgeport, CT.

3. Type of oil, petroleum or chemical pollutant or contaminant.

   Very small traces of Cyanide (CT) between .175 to 0.9 ppm

4. Quantity of discharge, spillage, seepage, filtration.

   Approx. 4 to 5 gals.

5. Cause of pollution or contamination:

   a. Type of vessel, vehicle, containers, etc., which contained the pollutant or contaminant Very small residue of cyanide on the floor of Cyanide storage area.

   b. Describe in detail what actually occurred to cause discharge, spillage, seepage, filtration.

   Rainwater leaked in thru the western wall (next to cyanide storage room) washed off some of the cyanide traces from the floor to storm drain. (conc. of CN about .175 to .9 ppm)

RECEIVED
JUL 30 1993
Waste Management Bureau
Oil & Chemical Spill
Response Division

c. If pollutant or contamination was a result of discharge, spillage, seepage, filtration from a moving vessel or vehicle, give location of departure and destination.

N/A

6. Name and address of owner of ship, boat or other vessel, terminal, establishment, vehicle, trailer or machine causing such pollution or contamination.

N/A

7. Name and address of person making this report.

Ram P. Mehta, 41 Alpine Rd., Monroe, CT 06468

8. Title, or relationship to owner, of person making report.

Plant Manager

All statements contained herein are true to the best of my knowledge.

Ram P. Mehta 7/27/93
Signature of Person Making

Connecticut Department of Environmental Protection
165 Capitol Avenue
Hartford, CT 06106

Bureau of Waste Management
Oil and Chemical Spill Response Division

CASE NO. 94-2017

EMERGENCY INCIDENT REPORT

ASSIGNED TO: NR

DATE: 4/25/94 TIME: 8:26 TOWN OF DISCHARGE: Bridgeport

REPORTED BY Richard Durazzo TELEPHONE: BUSINESS ( )-367 5336 HOME ( )-

REPRESENTING: Automatic Plating

STREET 80 Hastings St TOWN Bridgeport STATE ZIP

INCIDENT LOCATION: Acid Chemical Room
STREET TOWN POLE NO.

TYPE OF INCIDENT: ☐ PETROLEUM ☑ CHEMICAL ☐ DIELECT ☐ GASEOUS ☐ HAZARDOUS WASTE ☐ SEWAGE RELATED ☐ BIOMEDICAL ☐ ALGAE ☐ OTHER

DISCHARGE SUBSTANCE: H_2SO_4 Sulfuric Acid 66° A

QUANTITY: 15 GALLONS CUBIC YARDS CUBIC FEET LB(S) CONCENTRATION DRUMS

IF THIS IS A CHEMICAL RELEASE AND DOES THIS INCIDENT CONSTITUTE A SARA 304 RELEASE? ☐ YES ☐ NO IF YES, THEN YOU MUST OBTAIN THE FOLLOWING ADDITIONAL INFORMATION:

☐ SARA 304 RELEASE - EXTREMELY HAZARDOUS SUBSTANCE ☐ CERCLA HAZARDOUS SUBSTANCE FEDERAL EXCEEDING R.Q. ☐ CROSS PROPERTY LINE ☐ PROTECTIVE ACTIONS TAKEN

R.Q. #'S: TOTAL LB(S) LB(S)

SARA TITLE III: DESCRIBE PROTECTIVE ACTIONS AND PROVIDE MEDICAL INFORMATION:

DATE OF SPILL: Over Weekend 0700 MONTH/DAY/YEAR IS THE SPILL ONGOING? ☐ YES ☐ NO TIME OF SPILL: 0800

HAS THE RELEASE BEEN TERMINATED ☐ YES ☐ NO HAS THE RELEASE BEEN CONTAINED? ☐ YES ☐ NO

MISCELLANEOUS INFORMATION: W/I Beam (Concrete)

Vaccumed → In house Waster Treatment

WATER BODY: No Drains Involved ☐ RIVER ☐ L.I.S. ☐ TRIBUTARY ☐ CATCH BASIN/STORM DRAIN ☐ POND

MEDIA: ☐ AIR ☐ SURFACE WATER ☐ GROUND WATER ☐ GROUND SURFACE ☑ INSIDE BUILDING ☐ OTHER

TOTAL IN WATER (APPROXIMATE GALLONS): 0 TOTAL RECOVERED FROM WATER:

QUANTITY RECOVERED: All POLLUTER NAME: As Above

POLLUTER MAILING ADDRESS: As Above TELEPHONE:

POLLUTER ACCEPTS FINANCIAL RESPONSIBILITY? ☑ YES ☐ NO

CLEAN-UP ACTIONS BEING TAKEN: Employees Cleaning as part of duties

DATE OF NOTIFICATION: _____ TIME OF NOTIFICATION: _____

AGENCIES NOTIFIED: ☐ EPA-LEXINGTON ☐ U.S. COAST GUARD ☐ LOCAL FIRE MARSHAL ☐ LOCAL FIRE ☐ LOCAL POLICE ☐ OTHER _____ ☐ DEP/_____

SCHARGE CLASS	CAUSE OF INCIDENT		
2 ☐ MARINE TERMINAL	2 ☐ HOSE FAILURE	12 ☐ VALVE FAILURE	21 ☐ PUMPING BILGE
3 ☐ INLAND TERMINAL	3 ☐ TRANSFER LINE FAILURE	13 ☐ FIRE	22 ☐ OPEN HATCH
4 ☒ INDUSTRIAL	4 ☐ INGROUND TANK FAILURE	14 ☐ POWER FAILURE	23 ☐ VANDALISM
5 ☐ TRANSPORTATION	5 ☐ ABOVE GROUND TANK FAILURE	15 ☐ PUMP FAILURE	24 ☐ BLOW BACK
6 ☐ GOVERNMENTAL	6 ☐ SADDLE TANK FAILURE	16 ☐ PUMPING	25 ☐ ROAD OILING/REPAIR
7 ☐ PRIVATE	7 ☐ CARGO TANK FAILURE	17 ☐ DUMPING	26 ☐ M.V. ACCIDENT
8 ☐ VESSEL	8 ☐ FUEL TANK FAILURE	18 ☐ ILLEGAL DISCHARGE	27 ☐ TRANS./CAPACITOR
9 ☐ COMMERCIAL	9 ☐ HULL FRACTURE	19 ☐ SINKING	28 ☐ NATURAL
10 ☐ UTILITY	10 ☐ OVERFILL	20 ☐ SEEPAGE	29 ☐ LEAKING UST REPORT
11 ☐ NATURAL	11 ☒ CONTAINER FAILURE		30 ☐ OTHER_____
12 ☐ OTHER _____			

CORRECTIVE ACTIONS TAKEN:

2 ☐ NONE REQUIRED	9 ☐ EVAPORATED	15 ☐ PUMPED OUT	21 ☐ REMOVED TANK
4 ☐ REMOVED	10 ☐ SANDED	16 ☐ NEUTRALIZED	22 ☐ SOIL REMOVED
5 ☒ CONTAINED/REMOVE	11 ☐ FOAMED	17 ☐ RECOVERY SYSTEM	23 ☐ UST ENFORCEMENT
6 ☐ CONTRACTED	12 ☐ REFERRED	18 ☐ REPAIRED LINE	24 ☐ OTHER_____
7 ☐ TEST WELLS	13 ☐ CLEANED	19 ☐ REPAIRED TANK	
8 ☐ DISSIPATED	14 ☐ WASHED DOWN	20 ☐ DISPERSED	

CLEAN-UP CONTRACTOR(S): _____

DID DEP HIRE CLEAN-UP CONTRACTOR(S): ☐ YES ☐ NO DATE: _____
REQUESTED: _____ ARRIVED: _____
RECEIVED BY: Santa Croce INSPECTOR ASSIGNED: NR
DATE ASSIGNED: _____ TIME ASSIGNED: _____
F[illegible]MATED TIME OF ARRIVAL: _____

STATUS: ☐ OPEN ☐ CLOSED ☐ MONITORED

1. IS THIS A CHEMICAL RELEASE AND WAS NOT REPORTED BY 911 EMERGENCY RESPONSE SYSTEM, DOES THIS RELEASE REQUIRE A NOTIFICATION BE SENT PER PUBLIC ACT 90-276? ☐ YES ☐ NO 2. STATUS OF NOTIFICATION ☐ SENT
3. IS THIS AN 1136 CASE? ☐ YES 4. 1136 CASE NO. _____
5. IS THIS A FEDERAL 311K CASE? ☐ YES ☐ NO 6. PIN _____
7. HAS THE COST RECOVERY EXPENDITURE SUMMARY BEEN INITIATED? ☐ YES ☐ NO 8. INCIDENT CODE _____

PROPERTY OWNER: ☐ STATE ☐ MUNICIPAL ☐ CORPORATION ☐ PRIVATE ☐ FEDERAL

PROPERTY OWNER: ☐ STATE ☐ MUNICIPAL ☐ CORPORATION ☐ PRIVATE ☐ FEDERAL

PHONENUMBER: _____

POLLUTER: ☐ TRUCK ☐ TRAILER ☐ VESSEL ☐ OPERATOR _____

OWNER NAME AND ADDRESS: _____

CONTACT: _____ TELEPHONE _____

[illegible]CLE/VESSEL IDENTIFICATION: MAKE: _____

[illegible]GISTRATION # _____ MODEL: _____

ADDITIONAL INFORMATION: _____

HAS THIS REPORT BEEN UPDATED WITH THE INSPECTOR'S REPORT ☐ YES ☐ NO DATE: _____

STATE OF CONNECTICUT
DEPARTMENT OF ENVIRONMENTAL PROTECTION

STATE OFFICE BUILDING HARTFORD, CONNECTICUT 06115

94-2017

REPORT OF PETROLEUM OR CHEMICAL PRODUCT
DISCHARGE, SPILLAGE, SEEPAGE, FILTRATION

The following information is submitted concerning petroleum or chemical product discharge reported verbally to the Department of Environmental Protection/State Police at 80 Hastings St. Bridgeport (location) on 4-25-94 (date) at 8:00 Am (time) by Richard Durazzo (name).

1. Time and date of discharge, spillage, etc.

   8:00 a.m. April 25, 1994

2. Location, to include name of town, river, highway, distance from intersection, etc., of the pollution or contamination.

   Bridgeport

   acid side of chemical room facing 80 Hastings St., between loading dock and side door of room

3. Type of oil, petroleum or chemical pollutant or contaminant.

   Sulfuric acid 66

4. Quantity of discharge, spillage, seepage, filtration.

   15 gals

5. Cause of pollution or contamination:

   a. Type of vessel, vehicle, containers, etc., which contained the pollutant or contaminant

      Plastic deldrum (15 gal container)

   b. Describe in detail what actually occurred to cause discharge, spillage, seepage, filtration.

      deldrum was punctured due to a bolt that sticking out of wall.

RECEIVED
APR 26 1994
Waste Management Bureau
Oil & Chemical Spill Response Division

c. If pollutant or contamination was a result of discharge, spillage, seepage, filtration from a moving vessel or vehicle, give location of departure and destination.

N/A

6. Name and address of owner of ship, boat or other vessel, terminal, establishment, vehicle, trailer or machine causing such pollution or contamination.

Cliff Baumgardner
Frank Quaranta Sr.
Stanley Plewa
c/o Automatic Plating of Bridgeport, Inc.
80 Hastings ST.
Bridgeport, CT. 06610

7. Name and address of person making this report.

Richard Durazzo 88 Andover Dr. Milford, CT. 06460

8. Title, or relationship to owner, of person making report.

Environmental Manager

All statements contained herein are true to the best of my knowledge.

Richard Durazzo
Signature of Person Making

AP
AUTOMATIC PLATING

THE AUTOMATED BARREL PLATING SPECIALISTS

April 25, 1994

Department of Environmental Protection
Oil & Chemical Spill Division
79 Elm Street
Hartford, CT 06106

Dear Sir:

This correspondence is to address the incident we had on April 25, 1994, in which we had a sulfuric acid spill.

At approximately 8:00 a.m., a chemical handler noticed a spill of sulfuric acid from a ruptured deldrum of virgin material, which was for the most part, contained within a bermed area in our chemical room. However this acid ate through a portion of concrete and about one gallon had escaped the building and collected on the parking lot pavement. No solution entered the sewer.

At 8:20 a.m. James Santacroce of the Spill Unit was called to discuss what we were doing with the situation. We containerized the spill using a wet/dry vacuum and neutralized the residue. By 11:30 a.m., the area we decontaminated and we will repair the damaged area. All residue from the spill will be shipped off site for disposal.

If you have any questions concerning this report, please call. The actual spill report is enclosed.

Sincerely,

Richard Durazzo

Richard Durazzo
Environmental Manager

RECEIVED

APR 26 1994

Waste Management Bureau
Oil & Chemical Spill
Response Division

Automatic Plating of Bridgeport, Inc.
235 Asylum Street, Bridgeport, Connecticut 06610 • 203/367-5226

Connecticut Department of Environmental Protection
165 Capitol Avenue
Hartford, CT 06106

Bureau of Waste Management
Oil and Chemical Spill Response Division

CASE NO. 95-185

EMERGENCY INCIDENT REPORT

ASSIGNED TO: (NR)

DATE: 1-13-95 TIME: 1430 TOWN OF DISCHARGE: BRIDGEPORT

REPORTED BY RAVI MEHTA TELEPHONE: BUSINESS ( ) - 367-5336 HOME ( ) - ___ - ___

REPRESENTING: AUTOMATIC PLATING

STREET 80 HASTINGS ST. TOWN BRIDGEPORT STATE ___ ZIP ___

INCIDENT LOCATION: SAME
STREET TOWN POLE NO.

TYPE OF INCIDENT: ☐ PETROLEUM ☑ CHEMICAL ☐ DIELECT ☐ GASEOUS ☐ HAZARDOUS WASTE ☐ SEWAGE RELATED ☐ BIOMEDICAL ☐ ALGAE ☐ OTHER ___

DISCHARGE SUBSTANCE: AMMONIUM HYDROXIDE

QUANTITY: <2
GALLONS CUBIC YARDS CUBIC FEET LB(S) CONCENTRATION DRUMS

IF THIS IS A CHEMICAL RELEASE AND DOES THIS INCIDENT CONSTITUTE A SARA 304 RELEASE? ☐ YES ☐ NO IF YES, THEN YOU MUST OBTAIN THE FOLLOWING ADDITIONAL INFORMATION:

☐ SARA 304 RELEASE - EXTREMELY HAZARDOUS SUBSTANCE ☐ CERCLA HAZARDOUS SUBSTANCE FEDERAL EXCEEDING R.Q. ☐ CROSS PROPERTY LINE ☐ PROTECTIVE ACTIONS TAKEN

R.Q. #'S: ___ TOTAL LB(S) ___ LB(S)

SARA TITLE III: DESCRIBE PROTECTIVE ACTIONS AND PROVIDE MEDICAL INFORMATION:

DATE OF SPILL: 1-13-95 (MONTH/DAY/YEAR) IS THE SPILL ONGOING? ☐ YES ☐ NO TIME OF SPILL: 1345

HAS THE RELEASE BEEN TERMINATED? ☑ YES ☐ NO HAS THE RELEASE BEEN CONTAINED? ☑ YES ☐ NO

MISCELLANEOUS INFORMATION: OVERFILLED CONTAINER TO FLOOR - NEUTRALIZED W/ SODIUM METABISULFITE -

WATER BODY: ___ ☐ RIVER ☐ L.I.S. ☐ TRIBUTARY ☐ CATCH BASIN/STORM DRAIN ☐ POND

MEDIA: ☐ AIR ☐ SURFACE WATER ☐ GROUND WATER ☐ GROUND SURFACE ☑ INSIDE BUILDING ☐ OTHER ___

TOTAL IN WATER (APPROXIMATE GALLONS): ___ TOTAL RECOVERED FROM WATER: ___

QUANTITY RECOVERED: ___ POLLUTER NAME: AUTO - PLATING

POLLUTER MAILING ADDRESS: above TELEPHONE: ___

POLLUTER ACCEPTS FINANCIAL RESPONSIBILITY? ☐ YES ☐ NO

CLEAN-UP ACTIONS BEING TAKEN: ___

DATE OF NOTIFICATION: _____ TIME OF NOTIFICATION: _____

AGENCIES NOTIFIED: ☐ EPA-LEXINGTON ☐ U.S. COAST GUARD ☐ LOCAL FIRE MARSHAL ☐ LOCAL FIRE ☐ LOCAL POLICE ☐ OTHER _____ ☐ DEP/ _____

DISCHARGE CLASS	CAUSE OF INCIDENT		
2 ☐ MARINE TERMINAL	2 ☐ HOSE FAILURE	12 ☐ VALVE FAILURE	21 ☐ PUMPING BILGE
3 ☐ INLAND TERMINAL	3 ☐ TRANSFER LINE FAILURE	13 ☐ FIRE	22 ☐ OPEN HATCH
4 ☒ INDUSTRIAL	4 ☐ INGROUND TANK FAILURE	14 ☐ POWER FAILURE	23 ☐ VANDALISM
5 ☐ TRANSPORTATION	5 ☐ ABOVE GROUND TANK FAILURE	15 ☐ PUMP FAILURE	24 ☐ BLOW BACK
6 ☐ GOVERNMENTAL	6 ☐ SADDLE TANK FAILURE	16 ☐ PUMPING	25 ☐ ROAD OILING/REPAIR
7 ☐ PRIVATE	7 ☐ CARGO TANK FAILURE	17 ☐ DUMPING	26 ☐ M.V. ACCIDENT
8 ☐ VESSEL	8 ☐ FUEL TANK FAILURE	18 ☐ ILLEGAL DISCHARGE	27 ☐ TRANS./CAPACITOR
9 ☐ COMMERCIAL	9 ☐ HULL FRACTURE	19 ☐ SINKING	28 ☐ NATURAL
10 ☐ UTILITY	10 ☒ OVERFILL	20 ☐ SEEPAGE	29 ☐ LEAKING UST REPORT
11 ☐ NATURAL	11 ☐ CONTAINER FAILURE		30 ☐ OTHER _____
12 ☐ OTHER _____			

CORRECTIVE ACTIONS TAKEN:

2 ☐ NONE REQUIRED	9 ☐ EVAPORATED	15 ☐ PUMPED OUT	21 ☐ REMOVED TANK
4 ☐ REMOVED	10 ☐ SANDED	16 ☒ NEUTRALIZED	22 ☐ SOIL REMOVED
5 ☐ CONTAINED/REMOVE	11 ☐ FOAMED	17 ☐ RECOVERY SYSTEM	23 ☐ UST ENFORCEMENT
6 ☐ CONTRACTED	12 ☐ REFERRED	18 ☐ REPAIRED LINE	24 ☒ OTHER WASTEWATER TREATMENT
7 ☐ TEST WELLS	13 ☐ CLEANED	19 ☐ REPAIRED TANK	
8 ☐ DISSIPATED	14 ☐ WASHED DOWN	20 ☐ DISPERSED	

CLEAN-UP CONTRACTOR(S): _____

DID DEP HIRE CLEAN-UP CONTRACTOR(S): ☐ YES ☐ NO DATE: _____

REQUESTED: _____ ARRIVED: _____

RECEIVED BY: JORES 935 INSPECTOR ASSIGNED: MR

DATE ASSIGNED: _____ TIME ASSIGNED: _____

ESTIMATED TIME OF ARRIVAL: _____

STATUS: ☐ OPEN ☐ CLOSED ☐ MONITORED

1. IS THIS A CHEMICAL RELEASE AND WAS NOT REPORTED BY 911 EMERGENCY RESPONSE SYSTEM, DOES THIS RELEASE REQUIRE A NOTIFICATION BE SENT PER PUBLIC ACT 90-276? ☐ YES ☐ NO 2. STATUS OF NOTIFICATION ☐ SENT
3. IS THIS AN 1136 CASE? ☐ YES 4. 1136 CASE NO. _____
5. IS THIS A FEDERAL 311K CASE? ☐ YES ☐ NO 6. PIN _____
7. HAS THE COST RECOVERY EXPENDITURE SUMMARY BEEN INITIATED? ☐ YES ☐ NO 8. INCIDENT CODE _____

PROPERTY OWNER: ☐ STATE ☐ MUNICIPAL ☐ CORPORATION ☐ PRIVATE ☐ FEDERAL

_____

PROPERTY OWNER: ☐ STATE ☐ MUNICIPAL ☐ CORPORATION ☐ PRIVATE ☐ FEDERAL

_____

PHONENUMBER: _____

POLLUTER: ☐ TRUCK ☐ TRAILER ☐ VESSEL ☐ OPERATOR _____

OWNER NAME AND ADDRESS: _____

CONTACT: _____ TELEPHONE _____

VEHICLE/VESSEL IDENTIFICATION: MAKE: _____

REGISTRATION # _____ MODEL: _____

ADDITIONAL INFORMATION: _____

HAS THIS REPORT BEEN UPDATED WITH THE INSPECTOR'S REPORT ☐ YES ☐ NO DATE: _____

STATE OF CONNECTICUT
DEPARTMENT OF
ENVIRONMENTAL PROTECTION
79 Elm Street
Hartford, Connecticut 06106-5127

Bureau of Waste Management
Oil and Chemical Spill Response Division

REPORT OF PETROLEUM OR CHEMICAL PRODUCT DISCHARGE, SPILLAGE OR RELEASE

1. When did the incident occur? date 1 / 13 / 95 (month/ day /year) time 1:45 P.M

2. Where did the incident occur? Automatic Plating of Bpt., Inc.
80 Hastings Street
Bridgeport, CT. 06610

3. How did the incident occur? (Describe the cause) Operator error.
Accidentally, left the valve on deldrum open while filling up the five gallon container

4. Under whose control was the chemical or petroleum product at the time of the incident?
Name: Julio Perez
Mailing address and street: 95 Lewis Street
Town: Bridgeport State: CT. Zip 06605 Telephone 374-0774

5. Who is the owner of the property onto which the spill occurred?
Automatic Plating Realty
If this is a corporate property or property owned jointly who represents the owner?
Corporate property ☒ Property owned jointly o
Name: Cliff Baumgardner
Mailing address and street: 80 Hastings Street
Town: Bridgeport State: CT. Zip 06610 Telephone (203) 367-5336

RECEIVED
JAN 19 1995
Waste Management Bureau
Oil & Chemical Spill
Response Division

6. When was the incident verbally reported to the Department of Environmental Protection?

Date 1 / 13 / 95 time 2:30 p.m
month / day / year

7. Who reported the incident and who were they representing?

Name: Ravi P. Mehta representing Automatic Plating of Bpt.

Mailing address and street: 80 Hastings Street

Town: Bridgeport State: CT. Zip 06610 Telephone (203) 367-5336

8. What were the chemicals or petroleum products released, spilled or discharged? Give an exact description of each of the materials involved in the incident, including chemical names, percent concentrations, trade names, etc. If the chemicals are Extremely Hazardous substances or CERCLA hazardous substances they must be identified as such and include the reportable quantity (RQ). Please attach a Material Safety Data Sheet (MSDS) for each chemical involved.

Liquid Ammonium Hydroxide

MSDS Attached

9. What were the quantities of chemicals that were releases, spilled or discharged to each environmental medium (air, surface water, soil, groundwater)? [NOTE: Connecticut General Statutes requires the reporting of any amount of any substance or material released to the environment].

Estimated 1½ gallon per Julio Perez (Chemical room operator) spilled on to the surface in chemical room.

10. Did any of the chemical travel beyond the property line? [NOTE: materials that enter the ground water are considered to have gone beyond the property line.]

Neutralized and diluted (washed down) solution was disposed to nearest main. Amount of Ammonium Hydroxide's realease into the air due to vaporization and seepage into the cracks of the asphalt surface is unknown.

11. What actions were taken to respond to and contain the release, spill or discharge?

Spilled area was neutralized w/ Sodium metabisulphite and was hosed down with Copious amount of tap water to nearest main.

All of the above [illegible] completed [illegible]

12. What actions are being taken to prevent reoccurrence of an incident of this type?

Operator has been re-instructed to not leave anything unattended under any circumstances. In case of emergency, quickly shut the valve off and then leave the area.

Attach additional sheets if necessary.

13. Were there any injuries as a result of the incident? If so, list the names of exposed individuals, their addresses, phone numbers and describe their injuries.

Name: NO

Mailing address and street:

Town: State: Zip Telephone

Attach additional sheets if necessary.

14. What is the appropriate advice regarding medical attention necessary for exposured individuals?

None

15. Are there any known or anticipated health risks, acute or chronic, associated with the release of this chemical or medical advice that should be communicated?

See Attached MSDS.

16. Was the incident completely cleanup by the time this report was submitted? If not, what are the anticipated remedial actions and their duration?

Yes. Spill was neutralized and washed the affected area with Clean tap water

17. **CERTIFICATION.** I hereby affirm that the foregoing statement is true to the best of my knowledge.

Ravi P. Mehta — Signature
Env. Coordinator — Title
1/13/95 — Date

RAVI P. MEHTA — Print Name
(203) 367-5336 — Telephone

80 Hastings St., Bridgeport, CT. 06610
Street Address/P.O. Box — City/Town — State Zip

This form may be reproduced or computerized as long as it contains all of the information requested and is on an 8 1/2" x 11" white paper, black type format. For serious incidents the questions may be answered in a narrative format which must include the preparer's affidavit.

MAIL TO: State of Connecticut
Department of Environmental Protection
Bureau of Waste Management
Oil and Chemical Spill Response Division
79 Elm Street
Hartford, CT 06106-5127

203-566-3338 (Emergency)

Connecticut Department of Environmental Protection
165 Capitol Avenue
Hartford, CT 06106

Bureau of Waste Management
Oil and Chemical Spill Response Division

B 2924

EMERGENCY INCIDENT REPORT

CASE NO. 95-775 ASSIGNED TO: 921/922

DATE: 2/15/95 TIME: 0757 TOWN OF DISCHARGE: Bridgeport

REPORTED BY Ravi Mehta TELEPHONE: BUSINESS ( )-367-5336 HOME ( )-

REPRESENTING: Automatic Plating

STREET 80 Hastings St TOWN Bridgeport STATE CT ZIP

INCIDENT LOCATION Same As Above
STREET TOWN POLE NO.

TYPE OF INCIDENT: ☐ PETROLEUM ☑ CHEMICAL ☐ DIELECT ☐ GASEOUS ☐ HAZARDOUS WASTE ☐ SEWAGE RELATED ☐ BIOMEDICAL ☐ ALGAE ☐ OTHER

DISCHARGE SUBSTANCE: Sodium Hypochlorite 15%

QUANTITY: 50-100
GALLONS CUBIC YARDS CUBIC FEET LB(S) CONCENTRATION DRUMS

IF THIS IS A CHEMICAL RELEASE AND DOES THIS INCIDENT CONSTITUTE A SARA 304 RELEASE? ☐ YES ☐ NO IF YES, THEN YOU MUST OBTAIN THE FOLLOWING ADDITIONAL INFORMATION:

☐ SARA 304 RELEASE - EXTREMELY HAZARDOUS SUBSTANCE ☐ CERCLA HAZARDOUS SUBSTANCE FEDERAL EXCEEDING R.Q. ☐ CROSS PROPERTY LINE ☐ PROTECTIVE ACTIONS TAKEN

R.Q. #'S:
TOTAL LB(S) LB(S)

SARA TITLE III: DESCRIBE PROTECTIVE ACTIONS AND PROVIDE MEDICAL INFORMATION:

DATE OF SPILL: 2/15/95 (MONTH/DAY/YEAR) IS THE SPILL ONGOING? ☐ YES ☑ NO TIME OF SPILL: 07:45

HAS THE RELEASE BEEN TERMINATED ☑ YES ☐ NO HAS THE RELEASE BEEN CONTAINED? ☑ YES ☐ NO

MISCELLANEOUS INFORMATION: 5K tank leaked; product into parking lot.

WATER BODY: catch basin ☐ RIVER ☐ L.I.S. ☐ TRIBUTARY ☑ CATCH BASIN/STORM DRAIN ☐ POND

MEDIA: ☐ AIR ☐ SURFACE WATER ☐ GROUND WATER ☑ GROUND SURFACE ☐ INSIDE BUILDING ☐ OTHER

TOTAL IN WATER (APPROXIMATE GALLONS): 3 TOTAL RECOVERED FROM WATER: 95%

QUANTITY RECOVERED: 95% POLLUTER NAME: Automatic Plating

POLLUTER MAILING ADDRESS: Asylum st Bpt TELEPHONE: 367-5336

POLLUTER ACCEPTS FINANCIAL RESPONSIBILITY? ☑ YES ☐ NO

CLEAN-UP ACTIONS BEING TAKEN: E.W.R. contracted

DATE OF NOTIFICATION: 2/15/95 TIME OF NOTIFICATION: 7:57

AGENCIES NOTIFIED: ☐ EPA-LEXINGTON ☐ U.S. COAST GUARD ☑ LOCAL FIRE MARSHAL ☑ LOCAL FIRE ☐ LOCAL POLICE ☐ OTHER _____ ☑ DEP/ _____

DISCHARGE CLASS	CAUSE OF INCIDENT		
2 ☐ MARINE TERMINAL	2 ☐ HOSE FAILURE	12 ☐ VALVE FAILURE	21 ☑ PUMPING BILGE
3 ☐ INLAND TERMINAL	3 ☐ TRANSFER LINE FAILURE	13 ☐ FIRE	22 ☐ OPEN HATCH
4 ☑ INDUSTRIAL	4 ☐ INGROUND TANK FAILURE	14 ☐ POWER FAILURE	23 ☐ VANDALISM
5 ☐ TRANSPORTATION	5 ☑ ABOVE GROUND TANK FAILURE	15 ☐ PUMP FAILURE	24 ☐ BLOW BACK
6 ☐ GOVERNMENTAL	6 ☐ SADDLE TANK FAILURE	16 ☐ PUMPING	25 ☐ ROAD OILING/REPAIR
7 ☐ PRIVATE	7 ☐ CARGO TANK FAILURE	17 ☐ DUMPING	26 ☐ M.V. ACCIDENT
8 ☐ VESSEL	8 ☐ FUEL TANK FAILURE	18 ☐ ILLEGAL DISCHARGE	27 ☐ TRANS./CAPACITOR
9 ☐ COMMERCIAL	9 ☐ HULL FRACTURE	19 ☐ SINKING	28 ☐ NATURAL
10 ☐ UTILITY	10 ☐ OVERFILL	20 ☐ SEEPAGE	29 ☐ LEAKING UST REPORT
11 ☐ NATURAL	11 ☐ CONTAINER FAILURE		30 ☐ OTHER _____
12 ☐ OTHER _____			

CORRECTIVE ACTIONS TAKEN:

2 ☐ NONE REQUIRED	9 ☐ EVAPORATED	15 ☐ PUMPED OUT	21 ☐ REMOVED TANK
4 ☐ REMOVED	10 ☐ SANDED	16 ☐ NEUTRALIZED	22 ☐ SOIL REMOVED
5 ☑ CONTAINED/REMOVE	11 ☐ FOAMED	17 ☐ RECOVERY SYSTEM	23 ☐ UST ENFORCEMENT
6 ☑ CONTRACTED	12 ☐ REFERRED	18 ☐ REPAIRED LINE	24 ☐ OTHER _____
7 ☐ TEST WELLS	13 ☐ CLEANED	19 ☐ REPAIRED TANK	
8 ☐ DISSIPATED	14 ☐ WASHED DOWN	20 ☐ DISPERSED	

CLEAN-UP CONTRACTOR(S): _____

DID DEP HIRE CLEAN-UP CONTRACTOR(S): ☐ YES ☑ NO DATE: 2/15/95

REQUESTED: _____ ARRIVED: _____

RECEIVED BY: 912 INSPECTOR ASSIGNED: 921/922

DATE ASSIGNED: 2/15/95 TIME ASSIGNED: 7:00 AM

ESTIMATED TIME OF ARRIVAL: _____

STATUS: ☐ OPEN ☑ CLOSED ☐ MONITORED

1. IS THIS A CHEMICAL RELEASE AND WAS NOT REPORTED BY 911-EMERGENCY RESPONSE SYSTEM, DOES THIS RELEASE REQUIRE A NOTIFICATION BE SENT PER PUBLIC ACT 90-276? ☐ YES ☑ NO 2. STATUS OF NOTIFICATION ☐ SENT
3. IS THIS AN 1136 CASE? ☐ YES 4. 1136 CASE NO. _____
5. IS THIS A FEDERAL 311K CASE? ☐ YES ☑ NO 6. PIN _____
7. HAS THE COST RECOVERY EXPENDITURE SUMMARY BEEN INITIATED? ☐ YES ☑ NO 8. INCIDENT CODE _____

PROPERTY OWNER: ☐ STATE ☐ MUNICIPAL ☑ CORPORATION ☐ PRIVATE ☐ FEDERAL

PROPERTY OWNER: ☐ STATE ☐ MUNICIPAL ☑ CORPORATION ☐ PRIVATE ☐ FEDERAL

PHONENUMBER: _____

POLLUTER: ☐ TRUCK ☐ TRAILER ☐ VESSEL ☐ OPERATOR _____

OWNER NAME AND ADDRESS: _____

CONTACT: _____ TELEPHONE _____

VEHICLE/VESSEL IDENTIFICATION: MAKE: _____

REGISTRATION # _____ MODEL: _____

ADDITIONAL INFORMATION: _____

HAS THIS REPORT BEEN UPDATED WITH THE INSPECTOR'S REPORT ☑ YES ☐ NO DATE: 2/15/95

Connecticut Department of Environmental Protection
165 Capitol Avenue
Hartford, CT 06106

Bureau of Waste Management
Oil and Chemical Spill Response Division

EMERGENCY INCIDENT FIELD REPORT

Case No. 95-775 Assigned to: 922

Date: 2/15/95 Time: 08:30 Town of Discharge: Bridgeport

From: 921 By: Ravi Mehta Phone: 367-5336

Representing: Automatic Plating Co. Inc.

Street Address: Asylum St

City: Bridgeport, CT

Location of Discharge:

- Same as above -

Discharge Type: ☐ Petro ☑ Chemical ☐ Gas Emission ☐ Other

Discharge Substance: Sodium hypochlorite Total Quantity: 50-100 gallons

Date of Discharge: 2/15/94 Time of Discharge: 07:45

Containment Measures: Speedy dry and chemical boom deployed by Automatic Plating Co.

Waterbody: catch basin Total in Water: 3 gallons

Total Recovered: 95% Recovered from Water: 100%

Discharger: Automatic Plating Co. Inc.

Discharger accepted legal responsibility: yes

Property Owner: Automatic Plating Co. Inc.
Asylum St
Bridgeport, CT Phonenumber: 367-5336

Polluter:

- Same as above -

Phonenumber:

Vehicle Identification:
Tractor Type: N.A Reg.#

Operator: License #

Owner:

Phone:

Trailer Type: N.A. Reg. #

Trailer #:
Owner:

Contractor Information:
Name: E.W.R.

Equipment:

- ☐ Boom
- ☐ Boat
- ☐ Special
- ☑ Manpower
- ☐ Vac Truck
- ☐ P/F Mats
- ☑ Hand Tools
- ☐ Hose
- ☐ Vactor
- ☐ Skimmer

☐ Requested: ☐ Arrived: Inspector: 922

SAMPLES:

Quantity: _____ Quantity: _____

Location: _____ Location: _____

CONTACTS:

Name: _____ Telephone: _____

Name: _____ Telephone: _____

ADDITIONAL INFORMATION:

A report by Ravi Mehta on behalf of the Automatic Plating Co. in regards to the discharge of approx. 50-100 gallons of sodium hypochlorite. According to Mehta, Automatic Plating had received a delivery of sodium hypochlorite from the H. Kevitt Co. at approx. 06:30 when in the process of transfering product from a 5K holding tank to a day tank the overfill occured. The product traveled alongside the building and migrated into a nearby catch basin and an ajacent parking lot. After consulting with Mehta it was agreed that Automatic Plating would hire E.W.R. from Wtby to clean up the spill.

STATE OF CONNECTICUT
DEPARTMENT OF
ENVIRONMENTAL PROTECTION
79 Elm Street
Hartford, Connecticut 06106-5127

RECEIVED
FEB 23 1995
Waste Management Bureau
Oil & Chemical Spill
Response Division

Bureau of Waste Management
Oil and Chemical Spill Response Division

REPORT OF PETROLEUM OR CHEMICAL PRODUCT DISCHARGE, SPILLAGE OR RELEASE

1. When did the incident occur? date 2 / 15 / 95 (month/ day /year) time 7:45 a m

2. Where did the incident occur? Automatic Plating of Bpt., Inc.
80 Hastings St.
Bridgeport Ct. 06610

3. How did the incident occur? (Describe the cause) Operator Error. Operator accidentally left the valve open for the fuel tank during delivery.

4. Under whose control was the chemical or petroleum product at the time of the incident?

Name: Joao A. Lage

Mailing address and street: 55 Pastors Walk

Town: Monroe State: Ct Zip 06468 Telephone (203) 268-3032

5. Who is the owner of the property onto which the spill occurred?

Automatic Plating Realty

If this is a corporate property or property owned jointly who represents the owner?

Corporate property ☒ Property owned jointly o

Name: Cliff Baumgardner

Mailing address and street: 80 Hastings Street

Town: Bridgeport State: Ct Zip 06610 Telephone (203) 367-5336

6. When was the incident verbally reported to the Department of Environmental Protection?

Date 2 / 15 / 95 (month / day / year) time 8:00 a.m to Mr. Rich Ciasullo

7. Who reported the incident and who were they representing?

Name: Ravi P. Mehta representing Automatic Plating of Bpt

Mailing address and street: 80 Hastings Street

Town: Bridgeport State: Ct. Zip 06610 Telephone (203) 367-5336

8. What were the chemicals or petroleum products released, spilled or discharged? Give an exact description of each of the materials involved in the incident, including chemical names, percent concentrations, trade names, etc. If the chemicals are Extremely Hazardous substances or CERCLA hazardous substances they must be identified as such and include the reportable quantity (RQ). Please attach a Material Safety Data Sheet (MSDS) for each chemical involved.

Sodium Hypochlorite (Bleach) Solution.

MSDS Attached

9. What were the quantities of chemicals that were releases, spilled or discharged to each environmental medium (air, surface water, soil, groundwater)? [NOTE: Connecticut General Statutes requires the reporting of any amount of any substance or material released to the environment].

approx. 150 gallons. per Joao Lage

10. Did any of the chemical travel beyond the property line? [NOTE: materials that enter the ground water are considered to have gone beyond the property line.]

Yes, to City Sewer & due to vaporization in the air.

11. What actions were taken to respond to and contain the release, spill or discharge?

Spill was contained with absorbent pillows and speedy dry materials as much as possible.

Spill Clean up Crew from EWR Inc. was called in for clean up.

All the material which could be possibly picked up, including but not limited to Sodium Hypochlorite, absorbent booms & speedy dry etc. Rest was hosed off to nearest City Sewer by EWR's personnel per DEP instructions.

12. What actions are being taken to prevent reoccurrence of an incident of this type?

W.T operator (Joao Lage) was re instructed to follow the written procedures for tanker deliveries such as Sodium Hypochlorite.

Additionally, W.T operator will make sure all the valves for the storage tanks are in right position prior to making delivery connection.

Attach additional sheets if necessary.

13. Were there any injuries as a result of the incident? If so, list the names of exposed individuals, their addresses, phone numbers and describe their injuries.

Name: NO

Mailing address and street:

Town: State: Zip Telephone

Attach additional sheets if necessary.

14. What is the appropriate advice regarding medical attention necessary for exposured individuals?

Not Appliable

15. Are there any known or anticipated health risks, acute or chronic, associated with the release of this chemical or medical advice that should be communicated?

See Attached MSDS

16. Was the incident completely cleanup by the time this report was submitted? If not, what are the anticipated remedial actions and their duration?

Yes.

17. **CERTIFICATION.** I hereby affirm that the foregoing statement is true to the best of my knowledge.

Ravi P. Mehta — Signature
Env. Mgr. — Title
2/16/95 — Date

RAVI P. MEHTA — Print Name
(203) 367-5336 — Telephone

80 Hastings St., Bridgeport, Ct. 06610
Street Address/P.O. Box — City/Town — State — Zip

This form may be reproduced or computerized as long as it contains all of the information requested and is on an 8 1/2" x 11" white paper, black type format. For serious incidents the questions may be answered in a narrative format which must include the preparer's affidavit.

MAIL TO: State of Connecticut
Department of Environmental Protection
Bureau of Waste Management
Oil and Chemical Spill Response Division
79 Elm Street
Hartford, CT 06106-5127

203-566-3338 (Emergency)

Connecticut Department of Environmental Protection
165 Capitol Avenue
Hartford, CT 06106

Bureau of Waste Management
Oil and Chemical Spill Response Division

CASE NO. 95-1792

EMERGENCY INCIDENT REPORT

ASSIGNED TO: NR

DATE: 4-10-94 TIME: 1320 TOWN OF DISCHARGE: BRIDGEPORT

REPORTED BY RAVI MEHTA TELEPHONE: BUSINESS ( ) 367 5336 HOME ( ) - -

REPRESENTING: AUTOMATIC PLATING

STREET _____ TOWN _____ STATE _____ ZIP _____

INCIDENT LOCATION: 80 HASTINGS ST. BRIDGEPORT
STREET TOWN POLE NO.

TYPE OF INCIDENT: ☐ PETROLEUM ☒ CHEMICAL ☐ DIELECT ☐ GASEOUS ☐ HAZARDOUS WASTE ☐ SEWAGE RELATED ☐ BIOMEDICAL ☐ ALGAE ☐ OTHER _____

DISCHARGE SUBSTANCE: HYDROCHLORIC (35%) ACID

QUANTITY: 2 GALLONS _____ CUBIC YARDS _____ CUBIC FEET _____ LB(S) _____ CONCENTRATION _____ DRUMS

IF THIS IS A CHEMICAL RELEASE AND DOES THIS INCIDENT CONSTITUTE A SARA 304 RELEASE? ☐ YES ☐ NO IF YES, THEN YOU MUST OBTAIN THE FOLLOWING ADDITIONAL INFORMATION:

☐ SARA 304 RELEASE - EXTREMELY HAZARDOUS SUBSTANCE ☐ CERCLA HAZARDOUS SUBSTANCE FEDERAL EXCEEDING R.Q. ☐ CROSS PROPERTY LINE ☐ PROTECTIVE ACTIONS TAKEN

R.Q. #'S: _____ TOTAL LB(S) _____ LB(S)

SARA TITLE III: DESCRIBE PROTECTIVE ACTIONS AND PROVIDE MEDICAL INFORMATION:

DATE OF SPILL: 4-10-95 MONTH/DAY/YEAR IS THE SPILL ONGOING? ☐ YES ☐ NO TIME OF SPILL: _____

HAS THE RELEASE BEEN TERMINATED? ☑ YES ☐ NO HAS THE RELEASE BEEN CONTAINED? ☑ YES ☐ NO

MISCELLANEOUS INFORMATION:
15 GAL. CARBOY LEAKED, DISCOVERED DURING DELIVERY → OVERPACKED (SHIP BACK TO MANUFACTURER) + NEUTRALIZED NO FD NOTIFICATION MADE (DEP ADVISED HIM TO DO SO) 917 STANDBY

WATER BODY: NO ☐ RIVER ☐ L.I.S. ☐ TRIBUTARY ☐ CATCH BASIN/STORM DRAIN ☐ POND

MEDIA: ☐ AIR ☐ SURFACE WATER ☐ GROUND WATER ☒ GROUND SURFACE ☐ INSIDE BUILDING ☐ OTHER _____

TOTAL IN WATER (APPROXIMATE GALLONS): _____ TOTAL RECOVERED FROM WATER: _____

TITY RECOVERED: _____ POLLUTER NAME: L.J.M. LAPLACE

POLLUTER MAILING ADDRESS: LELIARTS LN. ELMWOOD PK. NJ 07407 TELEPHONE: 201-796 4850 MIKE LAPLACE RAY

POLLUTER ACCEPTS FINANCIAL RESPONSIBILITY? ☐ YES ☐ NO

CLEAN-UP ACTIONS BEING TAKEN: SODA ASH NEUTRALIZATION

DATE OF NOTIFICATION: _____ TIME OF NOTIFICATION: _____

AGENCIES NOTIFIED: ☐ EPA-LEXINGTON ☐ U.S. COAST GUARD ☐ LOCAL FIRE MARSHAL ☐ LOCAL FIRE ☐ LOCAL POLICE ☐ OTHER _____ ☐ DEP/ _____

DISCHARGE CLASS	CAUSE OF INCIDENT		
2 ☐ MARINE TERMINAL	2 ☐ HOSE FAILURE	12 ☐ VALVE FAILURE	21 ☐ PUMPING BILGE
3 ☐ INLAND TERMINAL	3 ☐ TRANSFER LINE FAILURE	13 ☐ FIRE	22 ☐ OPEN HATCH
4 ☒ INDUSTRIAL	4 ☐ INGROUND TANK FAILURE	14 ☐ POWER FAILURE	23 ☐ VANDALISM
5 ☒ TRANSPORTATION	5 ☐ ABOVE GROUND TANK FAILURE	15 ☐ PUMP FAILURE	24 ☐ BLOW BACK
6 ☐ GOVERNMENTAL	6 ☐ SADDLE TANK FAILURE	16 ☐ PUMPING	25 ☐ ROAD OILING/REPAIR
7 ☐ PRIVATE	7 ☐ CARGO TANK FAILURE	17 ☐ DUMPING	26 ☐ M.V. ACCIDENT
8 ☐ VESSEL	8 ☐ FUEL TANK FAILURE	18 ☐ ILLEGAL DISCHARGE	27 ☐ TRANS./CAPACITOR
9 ☐ COMMERCIAL	9 ☐ HULL FRACTURE	19 ☐ SINKING	28 ☐ NATURAL
10 ☐ UTILITY	10 ☐ OVERFILL	20 ☐ SEEPAGE	29 ☐ LEAKING UST REPORT
11 ☐ NATURAL	11 ☒ CONTAINER FAILURE		30 ☐ OTHER _____
12 ☐ OTHER _____			

CORRECTIVE ACTIONS TAKEN:

2 ☐ NONE REQUIRED	9 ☐ EVAPORATED	15 ☐ PUMPED OUT	21 ☐ REMOVED TANK
4 ☐ REMOVED	10 ☐ SANDED	16 ☒ NEUTRALIZED	22 ☐ SOIL REMOVED
5 ☒ CONTAINED/REMOVE	11 ☐ FOAMED	17 ☐ RECOVERY SYSTEM	23 ☐ UST ENFORCEMENT
6 ☐ CONTRACTED	12 ☐ REFERRED	18 ☐ REPAIRED LINE	24 ☐ OTHER _____
7 ☐ TEST WELLS	13 ☐ CLEANED	19 ☐ REPAIRED TANK	
8 ☐ DISSIPATED	14 ☐ WASHED DOWN	20 ☐ DISPERSED	

CLEAN-UP CONTRACTOR(S): _____

DID DEP HIRE CLEAN-UP CONTRACTOR(S): ☐ YES ☐ NO DATE: _____

REQUESTED: _____ ARRIVED: _____

RECEIVED BY: TORRES 935 INSPECTOR ASSIGNED: NR

DATE ASSIGNED: _____ TIME ASSIGNED: _____

ESTIMATED TIME OF ARRIVAL: _____

STATUS: ☐ OPEN ☐ CLOSED ☐ MONITORED

1. IS THIS A CHEMICAL RELEASE AND WAS NOT REPORTED BY 911 EMERGENCY RESPONSE SYSTEM, DOES THIS RELEASE REQUIRE A NOTIFICATION BE SENT PER PUBLIC ACT 90-276? ☐ YES ☐ NO 2. STATUS OF NOTIFICATION ☐ SENT
3. IS THIS AN 1136 CASE? ☐ YES 4. 1136 CASE NO. _____
5. IS THIS A FEDERAL 311K CASE? ☐ YES ☐ NO 6. PIN _____
7. HAS THE COST RECOVERY EXPENDITURE SUMMARY BEEN INITIATED? ☐ YES ☐ NO 8. INCIDENT CODE _____

PROPERTY OWNER: ☐ STATE ☐ MUNICIPAL ☐ CORPORATION ☐ PRIVATE ☐ FEDERAL

PROPERTY OWNER: ☐ STATE ☐ MUNICIPAL ☐ CORPORATION ☐ PRIVATE ☐ FEDERAL

AT 1500, CONVERSATION WITH OWNER (RAY LAPLACE), HE BELIEVES HIS OPERATORS ARE TRAINED TO "OPERATIONAL" LEVEL AND MAY PERFORM SMALL MITIGATIONS.

PHONENUMBER: _____

POLLUTER: ☐ TRUCK ☐ TRAILER ☐ VESSEL ☐ OPERATOR _____

OWNER NAME AND ADDRESS: _____

CONTACT: _____ TELEPHONE _____

VEHICLE/VESSEL IDENTIFICATION: MAKE: _____

REGISTRATION # _____ MODEL: _____

ADDITIONAL INFORMATION: DRIVER: JIM PACIFICO, 326 DANIEL ST. DOVER NJ 201-328-1706
LIC. PLT = T902WF (TRAILER)
PPT. FD. CALLBACK, CLEARING SCENE - TRUCK OK TO GO

HAS THIS REPORT BEEN UPDATED WITH THE INSPECTOR'S REPORT ☐ YES ☐ NO DATE:

STATE OF CONNECTICUT
DEPARTMENT OF
ENVIRONMENTAL PROTECTION
79 Elm Street
Hartford, Connecticut 06106-5127

Bureau of Waste Management
Oil and Chemical Spill Response Division

REPORT OF PETROLEUM OR CHEMICAL PRODUCT DISCHARGE, SPILLAGE OR RELEASE

1. When did the incident occur? date 4 / 10 / 95 time ____:____
   month/ day /year

2. Where did the incident occur? AUTOMATIC PLATING
   235 ASYLUM STERET
   BRIDGEPORT CT 06610

3. How did the incident occur? (Describe the cause)
   PINHOLE DEVELOPED IN BOTTOM OF 15 GAL DELDRUM DURING TRANSIT, CAUSING LESS THAT 10 LBS OF HYDROCHLORIC ACID TO DRIP ONTO GROUND.

4. Under whose control was the chemical or petroleum product at the time of the incident?
   Name: L J & M LAPLACE
   Mailing address and street: PO BOX 443-LELIARTS LANE
   Town: ELMWOOD PARK State: NJ Zip 07407 Telephone 201 796 4850

5. Who is the owner of the property onto which the spill occurred?
   AUTOMATIC PLATING 235 ASYLUM STREET BRIDGEPORT CT 06610

   If this is a corporate property or property owned jointly who represents the owner?

   Corporate property o Property owned jointly o

   Name:

   Mailing address and street:

   Town: State: Zip Telephone

RECEIVED
APR 18 1995
Waste Management Bureau
Oil & Chemical Spill
Response Division

10. Did any of the chemical travel beyond the property line? [NOTE: materials that enter the ground water are considered to have gone beyond the property line.]

NO

11. What actions were taken to respond to and contain the release, spill or discharge?

15 GAL DELRUM WAS PUT INTO CONTAINMENT DRUM ON OUR TRUCK.
DRIVER PUT DOWN ABSORBANT AND SODA ASH TO NEUTRALIZE
THEN PICKED UP MATERIAL AND PUT INTO CONTAINMENT DRUM.
(LESS THEN 10 LBS)
MICHAEL LAPLACE SPOKE TO NEIL TORRES OF THE CONN DEP
TO RELAY THIS INFORMATION.

12. What actions are being taken to prevent reoccurrence of an incident of this type?

PRECAUTIONS ARE BEING TAKEN TO MAKE SURE THERE ARE
NO OBJECTS ON THE FLOOR OF THE TRUCK TO CAUSE ANY PINHOLES
IN DRUMS.

Attach additional sheets if necessary.

17. **CERTIFICATION.** I hereby affirm that the foregoing statement is true to the best of my knowledge.

Maurice L Laplace PARTNER 4/12/95

Signature Title Date

MAURICE L LAPLACE 201 796 4850

Print Name Telephone

L J & M LAPLACE

PO BOX 443-LELIARTS LANE ELMWOOD PARK NJ 07407

Street Address/P.O. Box City/Town State Zip

This form may be reproduced or computerized as long as it contains all of the information requested and is on an 8 1/2" x 11" white paper, black type format. For serious incidents the questions may be answered in a narrative format which must include the preparer's affidavit.

MAIL TO: State of Connecticut
Department of Environmental Protection
Bureau of Waste Management
Oil and Chemical Spill Response Division
79 Elm Street
Hartford, CT 06106-5127

203-566-3338 (Emergency)

AP
AUTOMATIC PLATING
THE AUTOMATED BARREL PLATING SPECIALISTS

95-792

APRIL 13, 1995

STATE OF CONNECTICUT
DEPT. OF ENVIRONMENTAL PROTECTION
OIL & CHEMICAL SPILL RESPONSE DIVISION
79 ELM STREET, 4TH FLOOR, EAST WING
HARTFORD, CT 06106-5127

ATTN; NEIL TORRES

RE; HYDROCHLORIC ACID SPILL OCCURED ON 4/10/95.

DEAR; MR. TORRES,

PLEASE FIND ENCLOSED THE COPY OF THE SPILLAGE OR RELEASE FORM DULY FILLED OUT FOR YOUR RECORD & REVIEW PURPOSES. INCLUDED WITH THE LETTER IS THE COPY OF THE SPILLED CHEMICAL'S MSDS.

ANY QUESTION, PLEASE FEEL FREE TO CONTACT ME AT (203)367-5336.

THANK YOU.

SINCERELY,

Ravi P. Mehta

RAVI P. MEHTA
ENVIRONMENTAL COORDINATOR

ENCLS.

RECEIVED
APR 18 1995
Waste Management Bureau
Oil & Chemical Spill
Response Division

Automatic Plating of Bridgeport, Inc.
235 Asylum Street, Bridgeport, Connecticut 06610 • 203/367-5336 • Fax: 203/367-4321

AP

AUTOMATIC PLATING

THE AUTOMATED BARREL PLATING SPECIALISTS

TELEFAX COVER LETTER

DATE: 4/13/95

PLEASE DELIVER THE FOLLOWING PAGES:

TO: L. J & M Laplace

NAME: Mike Laplace

DEPARTMENT: —

FROM: Ravi P. Mehta

TELEFAX NUMBER (203) 367-4321

MESSAGE: Enclosed, Still refuse as per our phone conversation.
Please respond to item #12 directly to DEP Attn. Mr. Neil Torres
Phone (203) 424-3338

WE ARE TRANSMITTING 6 PAGES, INCLUDING THIS COVER LETTER.

IF TRANSMISSION IS NOT COMPLETE, PLEASE CALL (203) 367-5336.

STATE OF CONNECTICUT
DEPARTMENT OF
ENVIRONMENTAL PROTECTION
79 Elm Street
Hartford, Connecticut 06106-5127

Bureau of Waste Management
Oil and Chemical Spill Response Division

REPORT OF PETROLEUM OR CHEMICAL PRODUCT DISCHARGE, SPILLAGE OR RELEASE

1. When did the incident occur? date 4 / 10 / 95 (month/ day /year) time 1:00 P.M

2. Where did the incident occur? Automatic Plating of Bpt., Inc 80 Hastings St., Bridgeport, Ct. 06610

3. How did the incident occur? (Describe the cause) L.J & M Laplace's truck had one leaking doldrum of Hydrochloric acid in their delivery trailer.

4. Under whose control was the chemical or petroleum product at the time of the incident?

Name: L.J & M Laplace (Mike Laplace owner) & Jim Pacifico (Driver)

Mailing address and street: Leliarts Lane

Town: Elmwood Park State: NJ Zip 07407 Telephone (201) 796-4850

5. Who is the owner of the property onto which the spill occurred?

Automatic Plating Realty

If this is a corporate property or property owned jointly who represents the owner?

Corporate property ☒ Property owned jointly o

Name: Cliff Baumgardner

Mailing address and street: 80 Hastings Street

Town: Bridgeport State: Ct. Zip 06610 Telephone (203) 367-5336

6. When was the incident verbally reported to the Department of Environmental Protection?

Date 4 / 10 / 95 (month / day / year) time 1:20 p.m to Mr. Neil Torres

7. Who reported the incident and who were they representing?

Name: Ravi P. Mehta representing Automatic Plating of Bpt.

Mailing address and street: 80 Hastings St.

Town: Bridgeport State: Ct. Zip 06610 Telephone (203)367-5336

8. What were the chemicals or petroleum products released, spilled or discharged? Give an exact description of each of the materials involved in the incident, including chemical names, percent concentrations, trade names, etc. If the chemicals are Extremely Hazardous substances or CERCLA hazardous substances they must be identified as such and include the reportable quantity (RQ). Please attach a Material Safety Data Sheet (MSDS) for each chemical involved.

Hydrochloric Acid Solution

MSDS Enclosed

9. What were the quantities of chemicals that were releases, spilled or discharged to each environmental medium (air, surface water, soil, groundwater)? [NOTE: Connecticut General Statutes requires the reporting of any amount of any substance or material released to the environment].

approximately 2 gal. per L.J & M Laplace's driver Mr. Jim Pacifico

10. Did any of the chemical travel beyond the property line? [NOTE: materials that enter the ground water are considered to have gone beyond the property line.]

Maybe, due to vaporization in the air.

11. What actions were taken to respond to and contain the release, spill or discharge?

Spill was handled by L. J & M Laplace's driver Mr. Jim Palidico by using Soda Ash on the spilled material. Spill was fully cleaned up and all the neutralized material was taken back by L. J & M Laplace's driver.

12. What actions are being taken to prevent reoccurrence of an incident of this type?

L. J & M Laplace is contacted to respond.

Copy of this spill report faxed to Mike Laplace.

Attach additional sheets if necessary.

13. Were there any injuries as a result of the incident? If so, list the names of exposed individuals, their addresses, phone numbers and describe their injuries.

Name: _____

Mailing address and street: NO

Town: _____ State: _____ Zip _____ Telephone _____

Attach additional sheets if necessary.

14. What is the appropriate advice regarding medical attention necessary for exposured individuals?

Not Applicable

15. Are there any known or anticipated health risks, acute or chronic, associated with the release of this chemical or medical advice that should be communicated?

See MSDS enclosed

16. Was the incident completely cleanup by the time this report was submitted? If not, what are the anticipated remedial actions and their duration?

Yes

17. **CERTIFICATION.** I hereby affirm that the foregoing statement is true to the best of my knowledge.

Ravi P. Mehta — Signature
Env. Mgr. — Title
4/13/95 — Date

RAVI P. MEHTA — Print Name
(203) 367-5336 — Telephone

80 Hastings St., Bridgeport, Ct. 06610
Street Address/P.O. Box — City/Town — State Zip

This form may be reproduced or computerized as long as it contains all of the information requested and is on an 8 1/2" x 11" white paper, black type format. For serious incidents the questions may be answered in a narrative format which must include the preparer's affidavit.

MAIL TO: State of Connecticut
Department of Environmental Protection
Bureau of Waste Management
Oil and Chemical Spill Response Division
79 Elm Street
Hartford, CT 06106-5127

203-566-3338 (Emergency)

Connecticut Department of Environmental Protection
165 Capitol Avenue
Hartford, CT 06106

Bureau of Waste Management
Oil and Chemical Spill Response Division

EMERGENCY INCIDENT REPORT

CASE NO. 95-4018 ASSIGNED TO: N.R.

DATE: 7/25/95 TIME: 09:05 TOWN OF DISCHARGE: Bridgeport

REPORTED BY Ravi Mehta TELEPHONE: BUSINESS ( ) - 367 - 5336 HOME ( ) - -

REPRESENTING: Automatic Plating

STREET 80 Hastings St TOWN Bridgeport STATE CT ZIP

INCIDENT LOCATION: - Same as above -
STREET TOWN POLE NO.

TYPE OF INCIDENT: ☐ PETROLEUM ☑ CHEMICAL ☐ DIELECT ☐ GASEOUS ☐ HAZARDOUS WASTE ☐ SEWAGE RELATED ☐ BIOMEDICAL ☐ ALGAE ☐ OTHER

DISCHARGE SUBSTANCE: Sodium hypoclorite

QUANTITY: 1-2 GALLONS | CUBIC YARDS | CUBIC FEET | LB(S) | CONCENTRATION | DRUMS

IF THIS IS A CHEMICAL RELEASE AND DOES THIS INCIDENT CONSTITUTE A SARA 304 RELEASE? ☐ YES ☑ NO IF YES, THEN YOU MUST OBTAIN THE FOLLOWING ADDITIONAL INFORMATION:

☐ SARA 304 RELEASE - EXTREMELY HAZARDOUS SUBSTANCE ☐ CERCLA HAZARDOUS SUBSTANCE FEDERAL EXCEEDING R.Q. ☐ CROSS PROPERTY LINE ☐ PROTECTIVE ACTIONS TAKEN

R.Q. #'S: TOTAL LB(S) LB(S)

SARA TITLE III: DESCRIBE PROTECTIVE ACTIONS AND PROVIDE MEDICAL INFORMATION:

DATE OF SPILL: 7/25/95 (MONTH/DAY/YEAR) IS THE SPILL ONGOING? ☐ YES ☑ NO TIME OF SPILL: 08:50

HAS THE RELEASE BEEN TERMINATED ☑ YES ☐ NO HAS THE RELEASE BEEN CONTAINED? ☑ YES ☐ NO

MISCELLANEOUS INFORMATION:

WATER BODY: ground surface ☐ RIVER ☐ L.I.S. ☐ TRIBUTARY ☐ CATCH BASIN/STORM DRAIN ☐ POND

MEDIA: ☐ AIR ☐ SURFACE WATER ☐ GROUND WATER ☑ GROUND SURFACE ☐ INSIDE BUILDING ☐ OTHER

TOTAL IN WATER (APPROXIMATE GALLONS): -0- TOTAL RECOVERED FROM WATER: -0-

QUANTITY RECOVERED: 95% POLLUTER NAME: Automatic Plating

POLLUTER MAILING ADDRESS: 80 Hastings St Bridgeport TELEPHONE: 367-5336

POLLUTER ACCEPTS FINANCIAL RESPONSIBILITY? ☑ YES ☐ NO

CLEAN-UP ACTIONS BEING TAKEN: contained + removed

DATE OF NOTIFICATION: 7/25/95 TIME OF NOTIFICATION: 09:05

AGENCIES NOTIFIED: ☐ EPA-LEXINGTON ☐ U.S. COAST GUARD ☐ LOCAL FIRE MARSHAL ☐ LOCAL FIRE ☐ LOCAL POLICE ☐ OTHER _____ ☑ DEP/_____

DISCHARGE CLASS	CAUSE OF INCIDENT		
2 ☐ MARINE TERMINAL	2 ☑ HOSE FAILURE	12 ☐ VALVE FAILURE	21 ☐ PUMPING BILGE
3 ☐ INLAND TERMINAL	3 ☐ TRANSFER LINE FAILURE	13 ☐ FIRE	22 ☐ OPEN HATCH
4 ☑ INDUSTRIAL	4 ☐ INGROUND TANK FAILURE	14 ☐ POWER FAILURE	23 ☐ VANDALISM
5 ☐ TRANSPORTATION	5 ☐ ABOVE GROUND TANK FAILURE	15 ☐ PUMP FAILURE	24 ☐ BLOW BACK
6 ☐ GOVERNMENTAL	6 ☐ SADDLE TANK FAILURE	16 ☐ PUMPING	25 ☐ ROAD OILING/REPAIR
7 ☐ PRIVATE	7 ☐ CARGO TANK FAILURE	17 ☐ DUMPING	26 ☐ M.V. ACCIDENT
8 ☐ VESSEL	8 ☐ FUEL TANK FAILURE	18 ☐ ILLEGAL DISCHARGE	27 ☐ TRANS./CAPACITOR
9 ☐ COMMERCIAL	9 ☐ HULL FRACTURE	19 ☐ SINKING	28 ☐ NATURAL
10 ☐ UTILITY	10 ☐ OVERFILL	20 ☐ SEEPAGE	29 ☐ LEAKING UST REPORT
11 ☐ NATURAL	11 ☐ CONTAINER FAILURE		30 ☐ OTHER_____
12 ☐ OTHER _____			

CORRECTIVE ACTIONS TAKEN:

2 ☐ NONE REQUIRED	9 ☐ EVAPORATED	15 ☐ PUMPED OUT	21 ☐ REMOVED TANK
4 ☐ REMOVED	10 ☐ SANDED	16 ☐ NEUTRALIZED	22 ☐ SOIL REMOVED
5 ☑ CONTAINED/REMOVE	11 ☐ FOAMED	17 ☐ RECOVERY SYSTEM	23 ☐ UST ENFORCEMENT
6 ☐ CONTRACTED	12 ☐ REFERRED	18 ☐ REPAIRED LINE	24 ☐ OTHER_____
7 ☐ TEST WELLS	13 ☐ CLEANED	19 ☐ REPAIRED TANK	
8 ☐ DISSIPATED	14 ☐ WASHED DOWN	20 ☐ DISPERSED	

CLEAN-UP CONTRACTOR(S): In house

DID DEP HIRE CLEAN-UP CONTRACTOR(S): ☐ YES ☑ NO DATE: 7/25/95

REQUESTED: _____ ARRIVED: _____

RECEIVED BY: ~~[illegible]~~ 922 INSPECTOR ASSIGNED: N.R

DATE ASSIGNED: 7/25/95 TIME ASSIGNED: 09:05

ESTIMATED TIME OF ARRIVAL: _____

STATUS: ☐ OPEN ☑ CLOSED ☐ MONITORED

1. IS THIS A CHEMICAL RELEASE AND WAS NOT REPORTED BY 911 EMERGENCY RESPONSE SYSTEM, DOES THIS RELEASE REQUIRE A NOTIFICATION BE SENT PER PUBLIC ACT 90-276? ☐ YES ☐ NO 2. STATUS OF NOTIFICATION ☐ SENT
3. IS THIS AN 1136 CASE? ☐ YES 4. 1136 CASE NO. _____
5. IS THIS A FEDERAL 311K CASE? ☐ YES ☑ NO 6. PIN _____
7. HAS THE COST RECOVERY EXPENDITURE SUMMARY BEEN INITIATED? ☐ YES ☐ NO 8. INCIDENT CODE _____

PROPERTY OWNER: ☐ STATE ☐ MUNICIPAL ☑ CORPORATION ☐ PRIVATE ☐ FEDERAL

PROPERTY OWNER: ☐ STATE ☐ MUNICIPAL ☑ CORPORATION ☐ PRIVATE ☐ FEDERAL

PHONENUMBER: _____

POLLUTER: ☐ TRUCK ☐ TRAILER ☐ VESSEL ☐ OPERATOR _____

OWNER NAME AND ADDRESS: _____

CONTACT: _____ TELEPHONE _____

VEHICLE/VESSEL IDENTIFICATION: MAKE: _____

REGISTRATION # _____ MODEL: _____

ADDITIONAL INFORMATION: _____

HAS THIS REPORT BEEN UPDATED WITH THE INSPECTOR'S REPORT ☐ YES ☑ NO DATE: 7/25/95

STATE OF CONNECTICUT
DEPARTMENT OF
ENVIRONMENTAL PROTECTION
79 Elm Street
Hartford, Connecticut 06106-5127

Bureau of Waste Management
Oil and Chemical Spill Response Division

REPORT OF PETROLEUM OR CHEMICAL PRODUCT DISCHARGE, SPILLAGE OR RELEASE

1. When did the incident occur? date 7 / 25 / 95 (month/ day /year) time 7:00 A.M

2. Where did the incident occur? Automatic Plating of Bpt., Inc. 80 Hastings Street, Bridgeport, Ct. 06610

3. How did the incident occur? (Describe the cause) H. Krevit & Company Inc.'s truck tried to purge sodium Hypochlorite feed line after he was finished with the pumping of the bleach. Air blow through [illegible] line caused [illegible] [illegible] [illegible] [illegible] out.

4. Under whose control was the chemical or petroleum product at the time of the incident?

Name: [illegible] Tom Rodriguez

Mailing address and street: 80 Hastings Street

Town: Bridgeport State: Ct. Zip 06610 Telephone (203) 367-5336

5. Who is the owner of the property onto which the spill occurred?

Automatic Plating Realty

If this is a corporate property or property owned jointly who represents the owner?

Corporate property X Property owned jointly o

Name: Cliff Baumgardner

Mailing address and street: 80 Hastings Street

Town: Bridgeport State: Ct. Zip 06610 Telephone (203) 367-5336

RECEIVED
AUG 0 1 1995
Waste Management Bureau
Oil & Chemical Spill
Response Division

6. When was the incident verbally reported to the Department of Environmental Protection?

Date 7 / 25 / 95 time 9 : 00 A.M
month / day / year

7. Who reported the incident and who were they representing?

Name: Ravi P. Mehta representing Automatic Plating of Bp

Mailing address and street: 80 Hastings Street

Town: Bridgeport State: Ct. Zip 06610 Telephone (203) 367-5336

8. What were the chemicals or petroleum products released, spilled or discharged? Give an exact description of each of the materials involved in the incident, including chemical names, percent concentrations, trade names, etc. If the chemicals are Extremely Hazardous substances or CERCLA hazardous substances they must be identified as such and include the reportable quantity (RQ). Please attach a Material Safety Data Sheet (MSDS) for each chemical involved.

Sodium Hypochlorite solution (Bleach)

MSDS Attached

9. What were the quantities of chemicals that were releases, spilled or discharged to each environmental medium (air, surface water, soil, groundwater)? [NOTE: Connecticut General Statutes requires the reporting of any amount of any substance or material released to the environment].

approx 1 to 2 gals. per João Lage and Tom Rodriguez

10. Did any of the chemical travel beyond the property line? [NOTE: materials that enter the ground water are considered to have gone beyond the property line.]

Yes, Due to vaporization in the air.

11. What actions were taken to respond to and contain the release, spill or discharge?

Spill was immediately contained with speedy dry absorbent material. All the soaked up material picked up for disposal to licensed facility.

12. What actions are being taken to prevent reoccurrence of an incident of this type?

W.T operators are instructed again to make sure all the valves are closed including site glass valves, when the line is being purged.

Attach additional sheets if necessary.

13. Were there any injuries as a result of the incident? If so, list the names of exposed individuals, their addresses, phone numbers and describe their injuries.

Name: NO

Mailing address and street:

Town: State: Zip Telephone

Attach additional sheets if necessary.

14. What is the appropriate advice regarding medical attention necessary for exposured individuals?

Not Applicable

15. Are there any known or anticipated health risks, acute or chronic, associated with the release of this chemical or medical advice that should be communicated?

See Attached MSDS

16. Was the incident completely cleanup by the time this report was submitted? If not, what are the anticipated remedial actions and their duration?

Yes, as per instructions Mr. John Aceto to pick up the absorbent material for proper disposal.

17. **CERTIFICATION.** I hereby affirm that the foregoing statement is true to the best of my knowledge.

Ravi P. Mehta — Signature
Env. Mgr. — Title
7/25/95 — Date

RAVI P. MEHTA — Print Name
(203) 367-5336 — Telephone

80 Hastings St., Bridgeport, Ct. 06610 — Street Address/P.O. Box, City/Town, State, Zip

This form may be reproduced or computerized as long as it contains all of the information requested and is on an 8 1/2" x 11" white paper, black type format. For serious incidents the questions may be answered in a narrative format which must include the preparer's affidavit.

MAIL TO: State of Connecticut
Department of Environmental Protection
Bureau of Waste Management
Oil and Chemical Spill Response Division
79 Elm Street
Hartford, CT 06106-5127

203-566-3338 (Emergency)

Connecticut Department of Environmental Protection
165 Capitol Avenue
Hartford, CT 06106

Bureau of Waste Management
Oil and Chemical Spill Response Division

EMERGENCY INCIDENT REPORT

CASE NO. 95-4368 ASSIGNED TO: NR

DATE: 8/10/95 TIME: 13:45 TOWN OF DISCHARGE: Bridgeport

REPORTED BY Ravi Mehta TELEPHONE: BUSINESS ( ) - 367 - 5336 HOME ( ) - -

REPRESENTING: Automatic Plating

STREET 80 Hastings St TOWN Bridgeport STATE ZIP

INCIDENT LOCATION: As above
STREET TOWN POLE NO.

TYPE OF INCIDENT: ☐ PETROLEUM ☑ CHEMICAL ☐ DIELECT ☐ GASEOUS ☐ HAZARDOUS WASTE ☐ SEWAGE RELATED ☐ BIOMEDICAL ☐ ALGAE ☐ OTHER

DISCHARGE SUBSTANCE: Brass Maintenance Solution zinc-CN copper-CN sodium-CN (Cyanide)

QUANTITY: 21 GALLONS CUBIC YARDS CUBIC FEET LB(S) CONCENTRATION DRUMS

IF THIS IS A CHEMICAL RELEASE AND DOES THIS INCIDENT CONSTITUTE A SARA 304 RELEASE? ☐ YES ☐ NO IF YES, THEN YOU MUST OBTAIN THE FOLLOWING ADDITIONAL INFORMATION:

☐ SARA 304 RELEASE - EXTREMELY HAZARDOUS SUBSTANCE ☐ CERCLA HAZARDOUS SUBSTANCE FEDERAL EXCEEDING R.Q.
☐ CROSS PROPERTY LINE ☐ PROTECTIVE ACTIONS TAKEN

R.Q. #'S: TOTAL LB(S) LB(S)

SARA TITLE III: DESCRIBE PROTECTIVE ACTIONS AND PROVIDE MEDICAL INFORMATION:

DATE OF SPILL: 8/10/95 (MONTH/DAY/YEAR) IS THE SPILL ONGOING? ☐ YES ☑ NO TIME OF SPILL: 13:30

HAS THE RELEASE BEEN TERMINATED ☐ YES ☐ NO HAS THE RELEASE BEEN CONTAINED? ☐ YES ☐ NO

MISCELLANEOUS INFORMATION: Spread dri (True Sorb) To Be Disposed of through

WATER BODY: ☐ RIVER ☐ L.I.S. ☐ TRIBUTARY ☐ CATCH BASIN/STORM DRAIN ☐ POND

MEDIA: ☐ AIR ☐ SURFACE WATER ☐ GROUND WATER ☐ GROUND SURFACE ☐ INSIDE BUILDING ☐ OTHER

TOTAL IN WATER (APPROXIMATE GALLONS): TOTAL RECOVERED FROM WATER:

QUANTITY RECOVERED: POLLUTER NAME:

POLLUTER MAILING ADDRESS: TELEPHONE:

POLLUTER ACCEPTS FINANCIAL RESPONSIBILITY? ☐ YES ☐ NO

CLEAN-UP ACTIONS BEING TAKEN:

DATE OF NOTIFICATION: _____ TIME OF NOTIFICATION: _____

AGENCIES NOTIFIED: ☐ EPA-LEXINGTON ☐ U.S. COAST GUARD ☐ LOCAL FIRE MARSHAL ☐ LOCAL FIRE ☐ LOCAL POLICE ☐ OTHER _____ ☐ DEP/ _____

DISCHARGE CLASS	CAUSE OF INCIDENT		
2 ☐ MARINE TERMINAL	2 ☐ HOSE FAILURE	12 ☐ VALVE FAILURE	21 ☐ PUMPING BILGE
3 ☐ INLAND TERMINAL	3 ☐ TRANSFER LINE FAILURE	13 ☐ FIRE	22 ☐ OPEN HATCH
4 ☑ INDUSTRIAL	4 ☐ INGROUND TANK FAILURE	14 ☐ POWER FAILURE	23 ☐ VANDALISM
5 ☐ TRANSPORTATION	5 ☐ ABOVE GROUND TANK FAILURE	15 ☐ PUMP FAILURE	24 ☐ BLOW BACK
6 ☐ GOVERNMENTAL	6 ☐ SADDLE TANK FAILURE	16 ☐ PUMPING	25 ☐ ROAD OILING/REPAIR
7 ☐ PRIVATE	7 ☐ CARGO TANK FAILURE	17 ☐ DUMPING	26 ☐ M.V. ACCIDENT
8 ☐ VESSEL	8 ☐ FUEL TANK FAILURE	18 ☐ ILLEGAL DISCHARGE	27 ☐ TRANS./CAPACITOR
9 ☐ COMMERCIAL	9 ☐ HULL FRACTURE	19 ☐ SINKING	28 ☐ NATURAL
10 ☐ UTILITY	10 ☐ OVERFILL	20 ☐ SEEPAGE	29 ☐ LEAKING UST REPORT
11 ☐ NATURAL	11 ☐ CONTAINER FAILURE		30 ☑ OTHER Fork Truck
12 ☐ OTHER _____			

CORRECTIVE ACTIONS TAKEN:

2 ☐ NONE REQUIRED	9 ☐ EVAPORATED	15 ☐ PUMPED OUT	21 ☐ REMOVED TANK
4 ☐ REMOVED	10 ☐ SANDED	16 ☐ NEUTRALIZED	22 ☐ SOIL REMOVED
5 ☑ CONTAINED/REMOVE	11 ☐ FOAMED	17 ☐ RECOVERY SYSTEM	23 ☐ UST ENFORCEMENT
6 ☐ CONTRACTED	12 ☐ REFERRED	18 ☐ REPAIRED LINE	24 ☐ OTHER _____
7 ☐ TEST WELLS	13 ☐ CLEANED	19 ☐ REPAIRED TANK	
8 ☐ DISSIPATED	14 ☐ WASHED DOWN	20 ☐ DISPERSED	

CLEAN-UP CONTRACTOR(S): In House

DID DEP HIRE CLEAN-UP CONTRACTOR(S): ☐ YES ☐ NO DATE: _____
REQUESTED: _____ ARRIVED: _____
RECEIVED BY: 933 INSPECTOR ASSIGNED: NR
DATE ASSIGNED: _____ TIME ASSIGNED: _____
ESTIMATED TIME OF ARRIVAL: _____

STATUS: ☐ OPEN ☐ CLOSED ☐ MONITORED

1. IS THIS A CHEMICAL RELEASE AND WAS NOT REPORTED BY 911 EMERGENCY RESPONSE SYSTEM, DOES THIS RELEASE REQUIRE A NOTIFICATION BE SENT PER PUBLIC ACT 90-276? ☐ YES ☐ NO 2. STATUS OF NOTIFICATION ☐ SENT
3. IS THIS AN 1136 CASE? ☐ YES 4. 1136 CASE NO. _____
5. IS THIS A FEDERAL 311K CASE? ☐ YES ☐ NO 6. PIN _____
7. HAS THE COST RECOVERY EXPENDITURE SUMMARY BEEN INITIATED? ☐ YES ☐ NO 8. INCIDENT CODE _____

PROPERTY OWNER: ☐ STATE ☐ MUNICIPAL ☐ CORPORATION ☐ PRIVATE ☐ FEDERAL

PROPERTY OWNER: ☐ STATE ☐ MUNICIPAL ☐ CORPORATION ☐ PRIVATE ☐ FEDERAL

PHONENUMBER: _____

POLLUTER: ☐ TRUCK ☐ TRAILER ☐ VESSEL ☐ OPERATOR _____

OWNER NAME AND ADDRESS: _____

CONTACT: _____ TELEPHONE _____

CLE/VESSEL IDENTIFICATION: MAKE: _____

REGISTRATION # _____ MODEL: _____

ADDITIONAL INFORMATION: _____

STATE OF CONNECTICUT
DEPARTMENT OF ENVIRONMENTAL PROTECTION

79 Elm Street
Hartford, Connecticut 06106-5127

Bureau of Waste Management
Oil and Chemical Spill Response Division

REPORT OF PETROLEUM OR CHEMICAL PRODUCT DISCHARGE, SPILLAGE OR RELEASE

1. When did the incident occur? date 8 / 10 / 95 time 1:35 P.M
   month/ day /year

2. Where did the incident occur? Automatic Plating of Bpt., Inc
   80 Hastings St.
   Bridgeport, Ct. 06610

3. How did the incident occur? (Describe the cause) Punctured hole in one of the [illegible] [illegible] solution by fork lift operator, Gerardo Alvarado.

4. Under whose control was the chemical or petroleum product at the time of the incident?

   Name: Ravi P. Mehta

   Mailing address and street: 80 Hastings St.

   Town: Bridgeport State: Ct. Zip 06610 Telephone (203) 367-5336

5. Who is the owner of the property onto which the spill occurred?
   Automatic Plating Realty

   If this is a corporate property or property owned jointly who represents the owner?

   Corporate property X Property owned jointly o

   Name: Clifford Baumgardner

   Mailing address and street: 80 Hastings St.

   Town: Bridgeport State: Ct Zip 06610 Telephone (203) 367-5336

6. When was the incident verbally reported to the Department of Environmental Protection?

Date 8 / 10 / 95 time 1:50 P.M
month / day / year

7. Who reported the incident and who were they representing?

Name: Ravi P. Mehta representing Automatic Plating of Bpt.

Mailing address and street: 80 Hastings St.

Town: Bridgeport State: Ct. Zip 06610 Telephone (203)367-5336

8. What were the chemicals or petroleum products released, spilled or discharged? Give an exact description of each of the materials involved in the incident, including chemical names, percent concentrations, trade names, etc. If the chemicals are Extremely Hazardous substances or CERCLA hazardous substances they must be identified as such and include the reportable quantity (RQ). Please attach a Material Safety Data Sheet (MSDS) for each chemical involved.

Brass Maintenance Solution Consisting of
zinc cyanide approx 1.2 to 1.5 oz./gal.
Copper cyanide approx. 2.5 to 3.5 oz./gal.
Sodium cyanide approx. 4.5 to 6.0 oz./gal.

9. What were the quantities of chemicals that were releases, spilled or discharged to each environmental medium (air, surface water, soil, groundwater)? [NOTE: Connecticut General Statutes requires the reporting of any amount of any substance or material released to the environment].

approx. 1 Quart to 1 gal.

10. Did any of the chemical travel beyond the property line? [NOTE: materials that enter the ground water are considered to have gone beyond the property line.]

Yes, Possibly due to some of the material became air borne during clean up.

11. What actions were taken to respond to and contain the release, spill or discharge?

Spill was immediately contained with speedy dry absorbent material. All the soaked up material was picked up for disposal to licensed facility.

12. What actions are being taken to prevent reoccurrence of an incident of this type?

Fork Lift operators are instructed to be very careful while driving in general, especially around chemicals.

Attach additional sheets if necessary.

13. Were there any injuries as a result of the incident? If so, list the names of exposed individuals, their addresses, phone numbers and describe their injuries.

Name: _____

Mailing address and street: NO

Town: _____ State: _____ Zip _____ Telephone _____

Attach additional sheets if necessary.

14. What is the appropriate advice regarding medical attention necessary for exposured individuals?

Not Applicable

15. Are there any known or anticipated health risks, acute or chronic, associated with the release of this chemical or medical advice that should be communicated?

See Attached MSDS

16. Was the incident completely cleanup by the time this report was submitted? If not, what are the anticipated remedial actions and their duration?

Yes, As per discussion with Mr. James Santacroce all the absorbent material was picked up for proper disposal.

17. **CERTIFICATION.** I hereby affirm that the foregoing statement is true to the best of my knowledge.

Ravi P. Mehta — Signature
Env. Mgr. — Title
8/10/95 — Date

RAVI P. MEHTA — Print Name
(203) 367-5336 — Telephone

80 Hastings St., Bridgeport, Ct. 06610 — Street Address/P.O. Box, City/Town, State, Zip

This form may be reproduced or computerized as long as it contains all of the information requested and is on an 8 1/2" x 11" white paper, black type format. For serious incidents the questions may be answered in a narrative format which must include the preparer's affidavit.

MAIL TO: State of Connecticut
Department of Environmental Protection
Bureau of Waste Management
Oil and Chemical Spill Response Division
79 Elm Street
Hartford, CT 06106-5127

203-566-3338 (Emergency)

Connecticut Department of Environmental Protection
165 Capitol Avenue
Hartford, CT 06106

Bureau of Waste Management
Oil and Chemical Spill Response Division

CASE NO. 95-4794

EMERGENCY INCIDENT REPORT

ASSIGNED TO: N/A

DATE: 8-24-95 TIME: 1420 TOWN OF DISCHARGE: Bridgeport

REPORTED BY Ravi mehta TELEPHONE: BUSINESS ( )-367-5336 HOME ( )-

REPRESENTING: Automatic Plating

STREET TOWN STATE ZIP

INCIDENT LOCATION: 80 Hasting ST Bridgeport
STREET TOWN POLE NO.

TYPE OF INCIDENT: ☐ PETROLEUM ☑ CHEMICAL ☐ DIELECT ☐ GASEOUS ☐ HAZARDOUS WASTE ☐ SEWAGE RELATED ☐ BIOMEDICAL ☐ ALGAE ☐ OTHER

DISCHARGE SUBSTANCE: Nickle Plating Solution

QUANTITY: 40 GALLONS CUBIC YARDS CUBIC FEET LB(S) CONCENTRATION DRUMS

IF THIS IS A CHEMICAL RELEASE AND DOES THIS INCIDENT CONSTITUTE A SARA 304 RELEASE? ☐ YES ☐ NO IF YES, THEN YOU MUST OBTAIN THE FOLLOWING ADDITIONAL INFORMATION:

☐ SARA 304 RELEASE - EXTREMELY HAZARDOUS SUBSTANCE ☐ CERCLA HAZARDOUS SUBSTANCE FEDERAL EXCEEDING R.Q.
☐ CROSS PROPERTY LINE ☐ PROTECTIVE ACTIONS TAKEN

R.Q. #'S: TOTAL LB(S) LB(S)

SARA TITLE III: DESCRIBE PROTECTIVE ACTIONS AND PROVIDE MEDICAL INFORMATION:

DATE OF SPILL: 8 24 95 (MONTH/DAY/YEAR) IS THE SPILL ONGOING? ☐ YES ☑ NO TIME OF SPILL:

HAS THE RELEASE BEEN TERMINATED ☑ YES ☐ NO HAS THE RELEASE BEEN CONTAINED? ☐ YES ☐ NO

MISCELLANEOUS INFORMATION: Contained in Sump

WATER BODY: N/A ☐ RIVER ☐ L.I.S. ☐ TRIBUTARY ☐ CATCH BASIN/STORM DRAIN ☐ POND

MEDIA: ☐ AIR ☐ SURFACE WATER ☐ GROUND WATER ☐ GROUND SURFACE ☑ INSIDE BUILDING ☐ OTHER

TOTAL IN WATER (APPROXIMATE GALLONS): TOTAL RECOVERED FROM WATER:

'TITY RECOVERED: 100% POLLUTER NAME: Automatic Plating

POLLUTER MAILING ADDRESS: 80 Hasting ST TELEPHONE: 367-5336

POLLUTER ACCEPTS FINANCIAL RESPONSIBILITY? ☐ YES ☐ NO

CLEAN-UP ACTIONS BEING TAKEN: Pumped into sump

DATE OF NOTIFICATION: _____ TIME OF NOTIFICATION: _____

AGENCIES NOTIFIED: ☐ EPA-LEXINGTON ☐ U.S. COAST GUARD ☐ LOCAL FIRE MARSHAL ☐ LOCAL FIRE ☐ LOCAL POLICE ☐ OTHER _____ ☐ DEP/ _____

DISCHARGE CLASS	CAUSE OF INCIDENT		
2 ☐ MARINE TERMINAL	2 ☐ HOSE FAILURE	12 ☐ VALVE FAILURE	21 ☐ PUMPING BILGE
3 ☐ INLAND TERMINAL	3 ☐ TRANSFER LINE FAILURE	13 ☐ FIRE	22 ☐ OPEN HATCH
4 ☐ INDUSTRIAL	4 ☐ INGROUND TANK FAILURE	14 ☐ POWER FAILURE	23 ☐ VANDALISM
5 ☐ TRANSPORTATION	5 ☐ ABOVE GROUND TANK FAILURE	15 ☐ PUMP FAILURE	24 ☐ BLOW BACK
6 ☐ GOVERNMENTAL	6 ☐ SADDLE TANK FAILURE	16 ☐ PUMPING	25 ☐ ROAD OILING/REPAIR
7 ☐ PRIVATE	7 ☐ CARGO TANK FAILURE	17 ☐ DUMPING	26 ☐ M.V. ACCIDENT
8 ☐ VESSEL	8 ☐ FUEL TANK FAILURE	18 ☐ ILLEGAL DISCHARGE	27 ☐ TRANS./CAPACITOR
9 ☐ COMMERCIAL	9 ☐ HULL FRACTURE	19 ☐ SINKING	28 ☐ NATURAL
10 ☐ UTILITY	10 ☐ OVERFILL	20 ☐ SEEPAGE	29 ☐ LEAKING UST REPORT
11 ☐ NATURAL	11 ☐ CONTAINER FAILURE		30 ☐ OTHER _____
12 ☐ OTHER _____			

CORRECTIVE ACTIONS TAKEN:

2 ☐ NONE REQUIRED	9 ☐ EVAPORATED	15 ☐ PUMPED OUT	21 ☐ REMOVED TANK
4 ☐ REMOVED	10 ☐ SANDED	16 ☐ NEUTRALIZED	22 ☐ SOIL REMOVED
5 ☐ CONTAINED/REMOVE	11 ☐ FOAMED	17 ☐ RECOVERY SYSTEM	23 ☐ UST ENFORCEMENT
6 ☐ CONTRACTED	12 ☐ REFERRED	18 ☐ REPAIRED LINE	24 ☐ OTHER _____
7 ☐ TEST WELLS	13 ☐ CLEANED	19 ☐ REPAIRED TANK	
8 ☐ DISSIPATED	14 ☐ WASHED DOWN	20 ☐ DISPERSED	

CLEAN-UP CONTRACTOR(S): _____

DID DEP HIRE CLEAN-UP CONTRACTOR(S): ☐ YES ☐ NO DATE: _____

REQUESTED: _____ ARRIVED: _____

RECEIVED BY: 917 INSPECTOR ASSIGNED: NR

DATE ASSIGNED: _____ TIME ASSIGNED: _____

ESTIMATED TIME OF ARRIVAL: _____

STATUS: ☐ OPEN ☐ CLOSED ☐ MONITORED

1. IS THIS A CHEMICAL RELEASE AND WAS NOT REPORTED BY 911 EMERGENCY RESPONSE SYSTEM, DOES THIS RELEASE REQUIRE A NOTIFICATION BE SENT PER PUBLIC ACT 90-276? ☐ YES ☐ NO 2. STATUS OF NOTIFICATION ☐ SENT
3. IS THIS AN 1136 CASE? ☐ YES 4. 1136 CASE NO. _____
5. IS THIS A FEDERAL 311K CASE? ☐ YES ☐ NO 6. PIN _____
7. HAS THE COST RECOVERY EXPENDITURE SUMMARY BEEN INITIATED? ☐ YES ☐ NO 8. INCIDENT CODE _____

PROPERTY OWNER: ☐ STATE ☐ MUNICIPAL ☐ CORPORATION ☐ PRIVATE ☐ FEDERAL

_____

PROPERTY OWNER: ☐ STATE ☐ MUNICIPAL ☐ CORPORATION ☐ PRIVATE ☐ FEDERAL

_____

PHONE NUMBER: _____

POLLUTER: ☐ TRUCK ☐ TRAILER ☐ VESSEL ☐ OPERATOR _____

OWNER NAME AND ADDRESS: _____

CONTACT: _____ TELEPHONE _____

VEHICLE/VESSEL IDENTIFICATION: MAKE: _____

REGISTRATION # _____ MODEL: _____

ADDITIONAL INFORMATION: _____

HAS THIS REPORT BEEN UPDATED WITH THE INSPECTOR'S REPORT ☐ YES ☐ NO DATE

STATE OF CONNECTICUT
DEPARTMENT OF
ENVIRONMENTAL PROTECTION
79 Elm Street
Hartford, Connecticut 06106-5127

Bureau of Waste Management
Oil and Chemical Spill Response Division

REPORT OF PETROLEUM OR CHEMICAL PRODUCT DISCHARGE, SPILLAGE OR RELEASE

1. When did the incident occur? date 8 / 24 / 95 time 2 : 00 P.M
   month/ day /year

2. Where did the incident occur? Automatic Plating of Bridgeport, Inc.
   80 Hastings Street, Bridgeport, Ct. 06610

3. How did the incident occur? (Describe the cause) Hose on the recirculating pump leaks.

4. Under whose control was the chemical or petroleum product at the time of the incident?

   Name: Frank Quaranta, Sr.

   Mailing address and street: 80 Hastings Street

   Town: Bridgeport State: Ct. Zip 06610 Telephone (203) 367-5336

5. Who is the owner of the property onto which the spill occurred?

   Automatic Plating Realty

   If this is a corporate property or property owned jointly who represents the owner?

   Corporate property X Property owned jointly o

   Name: Clifford Baumgardner

   Mailing address and street: 80 Hastings Street

   Town: Bridgeport State: Ct. Zip 06610 Telephone (203) 367-5336

6. When was the incident verbally reported to the Department of Environmental Protection?

Date 8 / 24 / 95 time 2 : 25 P.M
month / day / year

7. Who reported the incident and who were they representing?

Name: Ravi P. Mehta representing Automatic Plating of Bpt., I.

Mailing address and street: 80 Hastings Street

Town: Bridgeport State: Ct. Zip 06610 Telephone (203) 367-5336

8. What were the chemicals or petroleum products released, spilled or discharged? Give an exact description of each of the materials involved in the incident, including chemical names, percent concentrations, trade names, etc. If the chemicals are Extremely Hazardous substances or CERCLA hazardous substances they must be identified as such and include the reportable quantity (RQ). Please attach a Material Safety Data Sheet (MSDS) for each chemical involved.

Nickel Plating solution consisting of
Nickel Sulphate : approx. 25 to 35 oz./gal.
Nickel Chloride : approx. 10 to 12 oz./gal.
Boric Acid : approx. 6 to 7 oz./gal.

9. What were the quantities of chemicals that were releases, spilled or discharged to each environmental medium (air, surface water, soil, groundwater)? [NOTE: Connecticut General Statutes requires the reporting of any amount of any substance or material released to the environment].

Approx. 30 to 40 gals. of Nickel Plating solution per visual observation.

10. Did any of the chemical travel beyond the property line? [NOTE: materials that enter the ground water are considered to have gone beyond the property line.]

No, to the best of our knowledge.

11. What actions were taken to respond to and contain the release, spill or discharge?

Spill was immediately picked up by Waste Treatment Operator with Wet and Dry vaccum Cleaner. All the spilled material which could be possibly picked up is stored in plastic lined DOT approved drum for disposal to a licensed facility.
Rest of the material which could not be picked up was washed off to existing in house waste water treatment system.

12. What actions are being taken to prevent reoccurrence of an incident of this type?

Working on preventive maintenance program to minimize these types of incidents.

Attach additional sheets if necessary.

13. Were there any injuries as a result of the incident? If so, list the names of exposed individuals, their addresses, phone numbers and describe their injuries.

Name: No

Mailing address and street: _____

Town: _____ State: _____ Zip _____ Telephone _____

Attach additional sheets if necessary.

14. What is the appropriate advice regarding medical attention necessary for exposured individuals?

Not Applicable

15. Are there any known or anticipated health risks, acute or chronic, associated with the release of this chemical or medical advice that should be communicated?

See Attached MSDS

16. Was the incident completely cleanup by the time this report was submitted? If not, what are the anticipated remedial actions and their duration?

Yes.

17. **CERTIFICATION.** I hereby affirm that the foregoing statement is true to the best of my knowledge.

Ravi P. Mehta — Env. Mgr. — 8/25/95
Signature — Title — Date

RAVI P. MEHTA — (203) 367-5336
Print Name — Telephone

80 Hastings St., Bridgeport, Ct. 06610
Street Address/P.O. Box — City/Town — State/Zip

This form may be reproduced or computerized as long as it contains all of the information requested and is on an 8 1/2" x 11" white paper, black type format. For serious incidents the questions may be answered in a narrative format which must include the preparer's affidavit.

MAIL TO: State of Connecticut
Department of Environmental Protection
Bureau of Waste Management
Oil and Chemical Spill Response Division
79 Elm Street
Hartford, CT 06106-5127

203-566-3338 (Emergency)

Connecticut Department of Environmental Protection
165 Capitol Avenue
Hartford, CT 06106

MSDS HCL

Bureau of Waste Management
Oil and Chemical Spill Response Division

EMERGENCY INCIDENT REPORT

CASE NO. 954802 ASSIGNED TO: N/A

DATE: 8/25/95 TIME: 11:31 TOWN OF DISCHARGE: Bridgeport

REPORTED BY Ravi Mehta TELEPHONE: BUSINESS ( ) 367-5336 HOME ( )-

REPRESENTING: Automatic Plating Co.

STREET 80 Hastings Street TOWN Bridgeport STATE ZIP 06610

INCIDENT LOCATION: 80 Hastings St Bridgeport
STREET TOWN POLE NO.

TYPE OF INCIDENT: ☐ PETROLEUM ☐ CHEMICAL ☐ DIELECT ☐ GASEOUS ☐ HAZARDOUS WASTE ☐ SEWAGE RELATED ☐ BIOMEDICAL ☐ ALGAE ☐ OTHER

DISCHARGE SUBSTANCE: Hydroclorie Acid

QUANTITY: 1 GALLONS ___ CUBIC YARDS ___ CUBIC FEET ___ LB(S) ___ CONCENTRATION ___ DRUMS

IF THIS IS A CHEMICAL RELEASE AND DOES THIS INCIDENT CONSTITUTE A SARA 304 RELEASE? ☐ YES ☐ NO IF YES, THEN YOU MUST OBTAIN THE FOLLOWING ADDITIONAL INFORMATION:

☐ SARA 304 RELEASE - EXTREMELY HAZARDOUS SUBSTANCE ☐ CERCLA HAZARDOUS SUBSTANCE FEDERAL EXCEEDING R.Q. ☐ CROSS PROPERTY LINE ☐ PROTECTIVE ACTIONS TAKEN

R.Q. #'S: ___ TOTAL LB(S) ___ LB(S)

SARA TITLE III: DESCRIBE PROTECTIVE ACTIONS AND PROVIDE MEDICAL INFORMATION:

DATE OF SPILL: 08/25/95 (MONTH/DAY/YEAR) IS THE SPILL ONGOING? ☐ YES ☐ NO TIME OF SPILL: 10:45

HAS THE RELEASE BEEN TERMINATED ☑ YES ☐ NO HAS THE RELEASE BEEN CONTAINED? ☑ YES ☐ NO

MISCELLANEOUS INFORMATION: A fork truck backed into a container causing a 1 gallon spill

WATER BODY: None ☐ RIVER ☐ L.I.S. ☐ TRIBUTARY ☐ CATCH BASIN/STORM DRAIN ☐ POND

MEDIA: ☐ AIR ☐ SURFACE WATER ☐ GROUND WATER ☐ GROUND SURFACE ☑ INSIDE BUILDING ☐ OTHER

TOTAL IN WATER (APPROXIMATE GALLONS): ___ TOTAL RECOVERED FROM WATER: ___

QUANTITY RECOVERED: ___ POLLUTER NAME: ___

POLLUTER MAILING ADDRESS: ___ TELEPHONE: ___

POLLUTER ACCEPTS FINANCIAL RESPONSIBILITY? ☑ YES ☐ NO

CLEAN-UP ACTIONS BEING TAKEN: Neutralized & Cleaned-up

DATE OF NOTIFICATION: _____ TIME OF NOTIFICATION: _____

AGENCIES NOTIFIED: ☐ EPA-LEXINGTON ☐ U.S. COAST GUARD ☐ LOCAL FIRE MARSHAL ☐ LOCAL FIRE ☐ LOCAL POLICE ☐ OTHER _____ ☐ DEP/_____

SCHARGE CLASS	CAUSE OF INCIDENT		
2 ☐ MARINE TERMINAL	2 ☐ HOSE FAILURE	12 ☐ VALVE FAILURE	21 ☐ PUMPING BILGE
3 ☐ INLAND TERMINAL	3 ☐ TRANSFER LINE FAILURE	13 ☐ FIRE	22 ☐ OPEN HATCH
4 ☐ INDUSTRIAL	4 ☐ INGROUND TANK FAILURE	14 ☐ POWER FAILURE	23 ☐ VANDALISM
5 ☐ TRANSPORTATION	5 ☐ ABOVE GROUND TANK FAILURE	15 ☐ PUMP FAILURE	24 ☐ BLOW BACK
6 ☐ GOVERNMENTAL	6 ☐ SADDLE TANK FAILURE	16 ☐ PUMPING	25 ☐ ROAD OILING/REPAIR
7 ☐ PRIVATE	7 ☐ CARGO TANK FAILURE	17 ☐ DUMPING	26 ☐ M.V. ACCIDENT
8 ☐ VESSEL	8 ☐ FUEL TANK FAILURE	18 ☐ ILLEGAL DISCHARGE	27 ☐ TRANS./CAPACITOR
9 ☑ COMMERCIAL	9 ☐ HULL FRACTURE	19 ☐ SINKING	28 ☐ NATURAL
10 ☐ UTILITY	10 ☐ OVERFILL	20 ☐ SEEPAGE	29 ☐ LEAKING UST REPORT
11 ☐ NATURAL	11 ☐ CONTAINER FAILURE		30 ☐ OTHER_____
12 ☐ OTHER _____			

CORRECTIVE ACTIONS TAKEN:

2 ☐ NONE REQUIRED	9 ☐ EVAPORATED	15 ☐ PUMPED OUT	21 ☐ REMOVED TANK
4 ☐ REMOVED	10 ☐ SANDED	16 ☐ NEUTRALIZED	22 ☐ SOIL REMOVED
5 ☑ CONTAINED/REMOVE	11 ☐ FOAMED	17 ☐ RECOVERY SYSTEM	23 ☐ UST ENFORCEMENT
6 ☐ CONTRACTED	12 ☐ REFERRED	18 ☐ REPAIRED LINE	24 ☐ OTHER_____
7 ☐ TEST WELLS	13 ☐ CLEANED	19 ☐ REPAIRED TANK	
8 ☐ DISSIPATED	14 ☐ WASHED DOWN	20 ☐ DISPERSED	

CLEAN-UP CONTRACTOR(S): _____

DID DEP HIRE CLEAN-UP CONTRACTOR(S): ☐ YES ☐ NO DATE: _____
REQUESTED: PORTER 914 ARRIVED: N/R
RECEIVED BY: _____ INSPECTOR ASSIGNED: _____
DATE ASSIGNED: _____ TIME ASSIGNED: _____
ESTIMATED TIME OF ARRIVAL: _____

TUS: ☐ OPEN ☑ CLOSED ☐ MONITORED

1. IS THIS A CHEMICAL RELEASE AND WAS NOT REPORTED BY 911 EMERGENCY RESPONSE SYSTEM, DOES THIS RELEASE REQUIRE A NOTIFICATION BE SENT PER PUBLIC ACT 90-276? ☐ YES ☐ NO 2. STATUS OF NOTIFICATION ☐ SENT
3. IS THIS AN 1136 CASE? ☐ YES 4. 1136 CASE NO. _____
5. IS THIS A FEDERAL 311K CASE? ☐ YES ☐ NO 6. PIN _____
7. HAS THE COST RECOVERY EXPENDITURE SUMMARY BEEN INITIATED? ☐ YES ☐ NO 8. INCIDENT CODE _____

PROPERTY OWNER: ☐ STATE ☐ MUNICIPAL ☐ CORPORATION ☐ PRIVATE ☐ FEDERAL

_____

_____

_____

PROPERTY OWNER: ☐ STATE ☐ MUNICIPAL ☐ CORPORATION ☐ PRIVATE ☐ FEDERAL

_____

_____

_____

PHONENUMBER: _____

POLLUTER: ☐ TRUCK ☐ TRAILER ☐ VESSEL ☐ OPERATOR _____

OWNER NAME AND ADDRESS: _____

_____

CONTACT: _____ TELEPHONE _____

VEHICLE/VESSEL IDENTIFICATION: MAKE: _____

STRATION # _____ MODEL: _____

ADDITIONAL INFORMATION: _____

_____

_____

HAS THIS REPORT BEEN UPDATED WITH THE INSPECTOR'S REPORT ☐ YES ☐ NO DATE: _____

STATE OF CONNECTICUT
DEPARTMENT OF
ENVIRONMENTAL PROTECTION

79 Elm Street
Hartford, Connecticut 06106-5127

Bureau of Waste Management
Oil and Chemical Spill Response Division

REPORT OF PETROLEUM OR CHEMICAL PRODUCT DISCHARGE, SPILLAGE OR RELEASE

1. When did the incident occur? date 8 / 25 / 95 (month/ day /year) time 10:40 A.M

2. Where did the incident occur? Automatic Plating of Bridgeport, Inc.
80 Hastings Street
Bridgeport Ct. 06610

3. How did the incident occur? (Describe the cause) Spigot on the carboy came off when fork lift operator slightly hit it with the fork lift.

4. Under whose control was the chemical or petroleum product at the time of the incident?

Name: Ravi P. Mehta

Mailing address and street: 80 Hastings Street

Town: Bridgeport State: Ct. Zip 06610 Telephone (203)367-5336

5. Who is the owner of the property onto which the spill occurred?

Automatic Plating Realty

If this is a corporate property or property owned jointly who represents the owner?

Corporate property X Property owned jointly o

Name: Clifford Baumgardner

Mailing address and street: 80 Hastings Street

Town: Bridgeport State: Ct. Zip 06610 Telephone (203)367-5336

RECEIVED
SEP 05 1995
Waste Management Bureau
Oil & Chemical Spill Response Division

6. When was the incident verbally reported to the Department of Environmental Protection?

Date 8 / 25 / 95 time 11 : 30 A.M
month / day / year

7. Who reported the incident and who were they representing?

Name: Ravi P. Mehta, Automatic Plating of Bridgeport, Inc

Mailing address and street: 80 Hastings Street

Town: Bridgeport State: Ct. Zip 06610 Telephone (203)367-5336

8. What were the chemicals or petroleum products released, spilled or discharged? Give an exact description of each of the materials involved in the incident, including chemical names, percent concentrations, trade names, etc. If the chemicals are Extremely Hazardous substances or CERCLA hazardous substances they must be identified as such and include the reportable quantity (RQ). Please attach a Material Safety Data Sheet (MSDS) for each chemical involved.

Hydrochloric acid

9. What were the quantities of chemicals that were releases, spilled or discharged to each environmental medium (air, surface water, soil, groundwater)? [NOTE: Connecticut General Statutes requires the reporting of any amount of any substance or material released to the environment].

Approx. 1 gallon.

10. Did any of the chemical travel beyond the property line? [NOTE: materials that enter the ground water are considered to have gone beyond the property line.]

Yes, Possibly due to some of the Hydrochloric Acid fumes may have gone beyond the property line.

11. What actions were taken to respond to and contain the release, spill or discharge?

Spill was immediately contained with Soda Ash and neutralized. All the material was picked up for disposal to licensed facility.

12. What actions are being taken to prevent reoccurrence of an incident of this type?

Chemical room Fork Lift Operator is instructed again to be very careful while driving in general, especially around Chemicals.

Attach additional sheets if necessary.

13. Were there any injuries as a result of the incident? If so, list the names of exposed individuals, their addresses, phone numbers and describe their injuries.

Name: No

Mailing address and street: _____

Town: _____ State: _____ Zip _____ Telephone _____

Attach additional sheets if necessary.

14. What is the appropriate advice regarding medical attention necessary for exposured individuals?

Not Applicable

15. Are there any known or anticipated health risks, acute or chronic, associated with the release of this chemical or medical advice that should be communicated?

MSDS Attached

16. Was the incident completely cleanup by the time this report was submitted? If not, what are the anticipated remedial actions and their duration?

Yes.

17. **CERTIFICATION.** I hereby affirm that the foregoing statement is true to the best of my knowledge.

Ravi P. Mehta — Signature
Env. Mgr. — Title
8/25/95 — Date

RAVI P. MEHTA — Print Name
(203) 367-5336 — Telephone

80 Hastings St. — Street Address/P.O. Box
Bridgeport — City/Town
Ct. — State
06610 — Zip

This form may be reproduced or computerized as long as it contains all of the information requested and is on an 8 1/2" x 11" white paper, black type format. For serious incidents the questions may be answered in a narrative format which must include the preparer's affidavit.

MAIL TO: State of Connecticut
Department of Environmental Protection
Bureau of Waste Management
Oil and Chemical Spill Response Division
79 Elm Street
Hartford, CT 06106-5127

203-566-3338 (Emergency)

Connecticut Department of Environmental Protection
165 Capitol Avenue
Hartford, CT 06106

Bureau of Waste Management
Oil and Chemical Spill Response Division

EMERGENCY INCIDENT REPORT

CASE NO. 96-1891 ASSIGNED TO: 921

DATE: 2-19-96 TIME: 1223 TOWN OF DISCHARGE: Bridgeport

REPORTED BY RAVI MEHTA TELEPHONE: BUSINESS (203)-367-5336 HOME ( )-

REPRESENTING: AUTOMATIC PLATING OF BRIDGEPORT

STREET TOWN STATE ZIP

INCIDENT LOCATION: 80 HASTING ST BRIDGEPORT
STREET TOWN POLE NO.

TYPE OF INCIDENT: ☐ PETROLEUM ☒ CHEMICAL ☐ DIELECT ☐ GASEOUS ☐ HAZARDOUS WASTE ☐ SEWAGE RELATED ☐ BIOMEDICAL ☐ ALGAE ☐ OTHER

DISCHARGE SUBSTANCE: CHROMATE SOLUTION

QUANTITY: 75-100
GALLONS CUBIC YARDS CUBIC FEET LB(S) CONCENTRATION DRUMS

IF THIS IS A CHEMICAL RELEASE AND DOES THIS INCIDENT CONSTITUTE A SARA 304 RELEASE? ☐ YES ☐ NO IF YES, THEN YOU MUST OBTAIN THE FOLLOWING ADDITIONAL INFORMATION:

☐ SARA 304 RELEASE - EXTREMELY HAZARDOUS SUBSTANCE ☐ CERCLA HAZARDOUS SUBSTANCE FEDERAL EXCEEDING R.Q.
☐ CROSS PROPERTY LINE ☐ PROTECTIVE ACTIONS TAKEN

R.Q. #'S: TOTAL LB(S) LB(S)

SARA TITLE III: DESCRIBE PROTECTIVE ACTIONS AND PROVIDE MEDICAL INFORMATION:

SLIGHT INCREASE IN WATER STREAM

DATE OF SPILL: 2-19-96 (MONTH/DAY/YEAR) IS THE SPILL ONGOING? ☐ YES ☒ NO TIME OF SPILL: 1135

HAS THE RELEASE BEEN TERMINATED ☒ YES ☐ NO HAS THE RELEASE BEEN CONTAINED? ☒ YES ☐ NO

MISCELLANEOUS INFORMATION:
VALVE LEFT OPEN
FLOWED INTO CHROME TREATMENT SYSTEM

WATER BODY: NA ☐ RIVER ☐ L.I.S. ☐ TRIBUTARY ☐ CATCH BASIN/STORM DRAIN ☐ POND

MEDIA: ☐ AIR ☐ SURFACE WATER ☐ GROUND WATER ☐ GROUND SURFACE ☐ INSIDE BUILDING ☐ OTHER

AL IN WATER (APPROXIMATE GALLONS): 2 PPB TOTAL RECOVERED FROM WATER: 99%

QUANTITY RECOVERED: [illegible] POLLUTER NAME: [illegible]

POLLUTER MAILING ADDRESS: 80 Hasting TELEPHONE: 367 5336

POLLUTER ACCEPTS FINANCIAL RESPONSIBILITY? ☒ YES ☐ NO

CLEAN UP ACTIONS BEING TAKEN: [illegible]

DATE OF NOTIFICATION: _____ TIME OF NOTIFICATION: _____

AGENCIES NOTIFIED: ☐ EPA-LEXINGTON ☐ U.S. COAST GUARD ☐ LOCAL FIRE MARSHAL ☐ LOCAL FIRE ☐ LOCAL POLICE ☐ OTHER _____ ☐ DEP/ _____

DISCHARGE CLASS	CAUSE OF INCIDENT		
2 ☐ MARINE TERMINAL	2 ☐ HOSE FAILURE	12 ☐ VALVE FAILURE	21 ☐ PUMPING BILGE
3 ☐ INLAND TERMINAL	3 ☐ TRANSFER LINE FAILURE	13 ☐ FIRE	22 ☐ OPEN HATCH
4 ☑ INDUSTRIAL	4 ☐ INGROUND TANK FAILURE	14 ☐ POWER FAILURE	23 ☐ VANDALISM
5 ☐ TRANSPORTATION	5 ☐ ABOVE GROUND TANK FAILURE	15 ☐ PUMP FAILURE	24 ☐ BLOW BACK
6 ☐ GOVERNMENTAL	6 ☐ SADDLE TANK FAILURE	16 ☐ PUMPING	25 ☐ ROAD OILING/REPAIR
7 ☐ PRIVATE	7 ☐ CARGO TANK FAILURE	17 ☐ DUMPING	26 ☐ M.V. ACCIDENT
8 ☐ VESSEL	8 ☐ FUEL TANK FAILURE	18 ☐ ILLEGAL DISCHARGE	27 ☐ TRANS./CAPACITOR
9 ☐ COMMERCIAL	9 ☐ HULL FRACTURE	19 ☐ SINKING	28 ☐ NATURAL
10 ☐ UTILITY	10 ☐ OVERFILL	20 ☐ SEEPAGE	29 ☐ LEAKING UST REPORT
11 ☐ NATURAL	11 ☐ CONTAINER FAILURE		30 ☑ OTHER OPEN VALVE
12 ☐ OTHER _____			

CORRECTIVE ACTIONS TAKEN:

2 ☐ NONE REQUIRED	9 ☐ EVAPORATED	15 ☐ PUMPED OUT	21 ☐ REMOVED TANK
4 ☐ REMOVED	10 ☐ SANDED	16 ☐ NEUTRALIZED	22 ☐ SOIL REMOVED
5 ☐ CONTAINED/REMOVE	11 ☐ FOAMED	17 ☐ RECOVERY SYSTEM	23 ☐ UST ENFORCEMENT
6 ☐ CONTRACTED	12 ☐ REFERRED	18 ☐ REPAIRED LINE	24 ☑ OTHER AUTOMATIC TRIGGER
7 ☐ TEST WELLS	13 ☐ CLEANED	19 ☐ REPAIRED TANK	
8 ☐ DISSIPATED	14 ☐ WASHED DOWN	20 ☐ DISPERSED	

CLEAN-UP CONTRACTOR(S): on hand

DID DEP HIRE CLEAN-UP CONTRACTOR(S): ☐ YES ☑ NO DATE: _____

REQUESTED: _____ ARRIVED: _____

RECEIVED BY: _____ INSPECTOR ASSIGNED: _____

ASSIGNED: 2-19-96 TIME ASSIGNED: 1233

MATED TIME OF ARRIVAL: _____

STATUS: ☐ OPEN ☑ CLOSED ☐ MONITORED

1. IS THIS A CHEMICAL RELEASE AND WAS NOT REPORTED BY 911 EMERGENCY RESPONSE SYSTEM, DOES THIS RELEASE REQUIRE A NOTIFICATION BE SENT PER PUBLIC ACT 90-276? ☐ YES ☐ NO 2. STATUS OF NOTIFICATION ☐ SENT
3. IS THIS AN 1136 CASE? ☐ YES 4. 1136 CASE NO. _____
5. IS THIS A FEDERAL 311K CASE? ☐ YES ☑ NO 6. PIN _____
7. HAS THE COST RECOVERY EXPENDITURE SUMMARY BEEN INITIATED? ☐ YES ☑ NO 8. INCIDENT CODE _____

PROPERTY OWNER: ☐ STATE ☐ MUNICIPAL ☑ CORPORATION ☐ PRIVATE ☐ FEDERAL

PROPERTY OWNER: ☐ STATE ☐ MUNICIPAL ☐ CORPORATION ☐ PRIVATE ☐ FEDERAL

PHONENUMBER: _____

POLLUTER: ☐ TRUCK ☐ TRAILER ☐ VESSEL ☐ OPERATOR _____

OWNER NAME AND ADDRESS: _____

CONTACT: _____ TELEPHONE _____

ICLE/VESSEL IDENTIFICATION: MAKE: _____

REGISTRATION # _____ MODEL: _____

ADDITIONAL INFORMATION: _____

STATE OF CONNECTICUT
DEPARTMENT OF
ENVIRONMENTAL PROTECTION
79 Elm Street
Hartford, Connecticut 06106-5127

Bureau of Waste Management
Oil and Chemical Spill Response Division

REPORT OF PETROLEUM OR CHEMICAL PRODUCT DISCHARGE, SPILLAGE OR RELEASE

1. When did the incident occur? date 2/19/96 (month/ day /year) time 11:30 A.M

2. Where did the incident occur? Automatic Plating of Bpt., Inc.
80 Hastings Street
Bridgeport, Ct. 06610

3. How did the incident occur? (Describe the cause) Drain valve on the Yellow Chromate tank was fully open, which caused the Chromate to back up & spill on the floor.

4. Under whose control was the chemical or petroleum product at the time of the incident?
Name: Ravi P Mehta
Mailing address and street: 80 Hastings St.
Town: Bridgeport State: Ct. Zip 06610 Telephone (203) 367-5336

5. Who is the owner of the property onto which the spill occurred?
Automatic Plating Realty
If this is a corporate property or property owned jointly who represents the owner?
Corporate property ☒ Property owned jointly o
Name: Clifford Baumgardner
Mailing address and street: 80 Hastings St.
Town: Bridgeport State: Ct. Zip [illegible] Telephone (203) 367-5336

RECEIVED
MAR 01 1996
WASTE MANAGEMENT BUREAU
OIL & CHEMICAL SPILL
RESPONSE DIVISION

6. When was the incident verbally reported to the Department of Environmental Protection?

Date 2 / 19 / 96 time 12:40 P.M
month / day / year

7. Who reported the incident and who were they representing?

Name: Ravi P. Mehta representing Automatic Plating & R

Mailing address and street: 80 Hastings Street

Town: Bridgeport State: Ct. Zip 06610 Telephone (203) 367-5336

8. What were the chemicals or petroleum products released, spilled or discharged? Give an exact description of each of the materials involved in the incident, including chemical names, percent concentrations, trade names, etc. If the chemicals are Extremely Hazardous substances or CERCLA hazardous substances they must be identified as such and include the reportable quantity (RQ). Please attach a Material Safety Data Sheet (MSDS) for each chemical involved.

Yellow Chromate Solution
Consisting of Nitric Acid — approx 0.2%
Acetic Acid — " 0.7%
Hexavalent Chromium — " 0.2%

9. What were the quantities of chemicals that were releases, spilled or discharged to each environmental medium (air, surface water, soil, groundwater)? [NOTE: Connecticut General Statutes requires the reporting of any amount of any substance or material released to the environment].

Approx 75 to 100 gals. of 2% Yellow Chromate Solution.

10. Did any of the chemical travel beyond the property line? [NOTE: materials that enter the ground water are considered to have gone beyond the property line.]

No, to the best of our knowledge

11. What actions were taken to respond to and contain the release, spill or discharge?

Spill was automatically going towards Chromate collection trench and into the existing Chrome treatment system.
Waste Treatment operator facilitated the flow by further pushing the spilled liquid into the chromate collection trench.
All of the spilled chromate was fully treated in Automatic Chrome treatment system and the floor was fully washed was clean water and all the water was also pushed into Chrome treatment system.

12. What actions are being taken to prevent reoccurrence of an incident of this type?

Installing another drain valve on the back up side of the pipe to eliminate this type of problem.

Attach additional sheets if necessary.

13. Were there any injuries as a result of the incident? If so, list the names of exposed individuals, their addresses, phone numbers and describe their injuries.

Name: _____

Mailing address and street: NO

Town: _____ State: _____ Zip _____ Telephone _____

Attach additional sheets if necessary.

14. What is the appropriate advice regarding medical attention necessary for exposured individuals?

Not applicable

15. Are there any known or anticipated health risks, acute or chronic, associated with the release of this chemical or medical advice that should be communicated?

See Attached MSDS

16. Was the incident completely cleanup by the time this report was submitted? If not, what are the anticipated remedial actions and their duration?

Yes

17. **CERTIFICATION.** I hereby affirm that the foregoing statement is true to the best of my knowledge.

Ravi P. Mehta — Signature
Env. Mgr — Title
2/22/96 — Date

RAVI P. MEHTA — Print Name
(203) 367-5336 — Telephone

80 Hastings St., Bridgeport, Ct. 06610
Street Address/P.O. Box — City/Town — State — Zip

This form may be reproduced or computerized as long as it contains all of the information requested and is on an 8 1/2" x 11" white paper, black type format. For serious incidents the questions may be answered in a narrative format which must include the preparer's affidavit.

MAIL TO: State of Connecticut
Department of Environmental Protection
Bureau of Waste Management
Oil and Chemical Spill Response Division
79 Elm Street
Hartford, CT 06106-5127

203-566-3338 (Emergency)

MATERIAL SAFETY DATA SHEET

Chemical Finishing, Inc.
110 North Bridge Street
Holyoke, MA 01040-6400
(413) 534-0005

PRODUCT NUMBER:

SECTION I

TRADE NAME: **SYSTEM 507-L**

CHEMICAL NAME: Corrosive

SYNONYMS:

CHEMICAL FAMILY: | FORMULA: Chromate

MOL. WGT.:

SECTION II - INGREDIENTS

COMPONENT	CAS. NO.	%	PEL/TLV - SOURCE
Hazardous Ingredients			
Nitric Acid	7697-37-2	5 - 10	2 ppm
Acetic Acid	64-19-7	15 - 35	10 ppm
Hexavalent Chromium	7738-94-5	5 - 10	0.5 mg/cubic meter

SECTION III - PHYSICAL DATA

BOILING /MELTING POINT@760 mm Hg:	220° F	pH:	Below 1
VAPOR PRESSURE mm Hg @20 C:	750	VAPOR DENSITY:	1
SPECIFIC GRAVITY OR BULK DENSITY:	1.3	MELTING POINT:	liquid
SOLUBILITY IN WATER:	Infinite	EVAPORATION RATE:	1
APPEARANCE: Clear red liquid	ODOR: Acrid	INTENSITY:	

SECTION IV - FIRE AND EXPLOSION HAZARD DATA

FLASH POINT (TEST METHOD) Non-flammable | AUTOIGNITION TEMP:

FLAMMABILITY LIMITS IN AIR (% BY VOL) Non-flammable LOWER: UPPER:

EXTINGUISHING MEDIUM	Suitable for surrounding fire.
SPECIAL FIREFIGHTING PROCEDURES	Self-contained breathing apparatus.
UNUSUAL FIRE AND EXPLOSION HAZARDS	Excessive heat may liberate nitrous oxides.

EMERGENCY TELEPHONE NUMBER

(413) 534-0005

THIS NUMBER IS AVAILABLE DAYS, NIGHTS, WEEKENDS, AND HOLIDAYS

- Not Applicable NE - Not Established UN - Unavailable

PRODUCT: System 507 L

SECTION V - HEALTH DATA

TOXICOLOGICAL TEST DATA: RESULT:

NONE

EFFECTS OF OVEREXPOSURE:

Skin: Causes burns, possible deep ulceration.
Eyes: Causes severe damage and even blindness very rapidly.
If Swallowed: Results in severe damage to mucous membranes and deep tissues.
If Inhaled: Of fumes can cause damage to nasal and respiratory passages.

FIRST AID PROCEDURES:

Skin: Immediately flush exposed area with water for at least 15 minutes, get medical attention. Remove contaminated clothing. Launder contaminated clothing before re-use. Discard contaminated shoes.
Eyes: Immediately flush with large amounts of water for at least 15 minutes, lifting upper and lower lids occasionally. Get immediate medical attention. If physician is not immediately available, continue flushing with water. ***DO NOT USE CHEMICAL ANTIDOTE.***
If Swallowed: Do not induce vomiting. Vomiting will cause further damage to the throat. Dilute by giving water. Give milk of magnesia. Keep warm, quiet. Get medical attention immediately.
In Inhaled: If affected, remove individual to fresh air. If breathing is difficult, administer oxygen. If breathing has stopped, give artificial respiration. Keep person warm, quiet, and get medical attention.

SECTION VI - REACTIVITY DATA

STABILITY: Stable
CONDITIONS TO AVOID: None
CHEMICAL INCOMPATIBILITY: Reducing agents, alkaline material.
HAZARDOUS DECOMPOSITION PRODUCTS: Will not occur.
HAZARDOUS POLYMERIZATION: Will not occur.
CONDITIONS TO AVOID:
CORROSIVE TO METAL: OXIDIZER:

SECTION VII - SPECIAL PROTECTION

RESPIRATORY PROTECTION: If TLV of the product or any component is exceeded, a NIOSH/MSHA jointly approved air supplied respirator is advised in absence of proper environmental control. OSHA regulations also permit other NIOSH/MSHA respirators under specified conditions. (See your safety equipment supplier.) Engineering or administrative controls should be implemented to reduce exposure.
EYE PROTECTION: Chemical splash goggles and face shield (8" min.) in compliance with OSHA regulations are advised; however, OSHA regulations also permit other type safety glasses. (Consult your safety equipment supplier.)
PROTECTIVE CLOTHING: Wear resistant gloves such as: neoprene, polyvinyl chloride, and to prevent skin contact, wear impervious clothing and boots.
VENTILATION: Provide sufficient mechanical (general and/or local exhaust) ventilation to maintain exposure below TLV(s).
OTHER:

PRODUCT: System 507 L

SECTION VII: ENVIRONMENTAL DATA

ENVIRONMENTAL TOXICITY DATA:

NONE

SPILL AND LEAK PROCEDURES: Steps to be taken in case of spill: Neutralize with soda ash; sweep up spill.

HAZARDOUS SUBSTANCE SUPERFUND:

RQ (lbs):

WASTE DISPOSAL METHOD: Dispose of in accordance with federal, state, and local regulations.

HAZARDOUS WASTE 40CFR261

HAZARDOUS WASTE NUMBER:

HANDLING AND STORAGE: Keep container closed and sealed when not in use.

SECTION IX - SHIPPING DATA

D.O.T. PROPER SHIPPING NAME (49CFR172.101-102)	HAZARDOUS SUBSTANCE (49CFR CERCLA LIST)
System 507 L	

D.O.T. HAZARD CLASSIFICATION (CFR172.101-102) PRIMARY	SECONDARY
CORROSIVE	

D.O.T. LABELS REQUIRED (49CFR172.101-102)	D.O.T. PLACARDS REQUIRED (CFR172.504)	POISON CONSTITUENT (49CFR172.203(K))
CORROSIVE	CORROSIVE	

BILL OF LADING DESCRIPTION

CORROSIVE LIQUID NOS

CC NO.	UN/NA CODE
	1760

DATE PREPARED: 11/01/93

UPDATED: 7/94

SECTION X - PRODUCT LABEL

SYSTEM 507 L

ADDENDUM TO MATERIAL SAFETY DATA SHEET

**** This addendum must not be detached from the MSDS.
It identifies SARA 313 substance(s).
Any copying or redistribution of the MSDS
must include a copy of this addendum.**

REGULATORY STATUS

HAZARD CATEGORIES FOR SARA SECTION 311/312 REPORTING

ACUTE	CHRONIC	FIRE	PRESSURE	REACTIVE
X				

PRODUCT OR COMPONENTS OF PRODUCTS	SARA EHS RQ (lbs)	SECT. 302 TPQ (lbs)	SARA SECT. 313 NAME LIST	CHEMICAL CATEGORY	CERCLA SECT. 103 RQ (lbs)	RCRA SECT. 26133
Nitric Acid (7693-37-2)	1000				1000	
Acetic Acid (64-19-7)					5000	
Hexavalent Chromium (7738-94-5)					10	

HMIS

HEALTH	3
REACTIVITY	1
FIRE	0
HAZARD	Corrosive

STATE OF CONNECTICUT
DEPARTMENT OF
ENVIRONMENTAL PROTECTION
79 Elm Street
Hartford, Connecticut 06106-5127

Bureau of Waste Management
Oil and Chemical Spill Response Division

REPORT OF PETROLEUM OR CHEMICAL PRODUCT DISCHARGE, SPILLAGE OR RELEASE

1. When did the incident occur? date 3/29/96 (month/ day /year) time 1:10 P.M

2. Where did the incident occur? Automatic Plating of Bpt., Inc.
80 Hastings Street,
Bridgeport, CT. 06610

3. How did the incident occur? (Describe the cause) Hose Clamp on the filter pump was loose which caused the Solution to leak out.

4. Under whose control was the chemical or petroleum product at the time of the incident?
Name: João Lage
Mailing address and street: 193 Marion Street
Town: Bridgeport State: Ct. Zip 06606 Telephone 335-2108

5. Who is the owner of the property onto which the spill occurred?
Automatic Plating Realty
If this is a corporate property or property owned jointly who represents the owner?
Corporate property X Property owned jointly o
Name: Clifford Baumgardner
Mailing address and street: 80 Hastings St.
Town: Bridgeport State: Ct. Zip 06610 Telephone (203)367-5336

6. When was the incident verbally reported to the Department of Environmental Protection?

Date 3 / 29 / 96 time 2:15 P.M
month / day / year

7. Who reported the incident and who were they representing?

Name: Ravi P. Mehta

Mailing address and street: 80 Hastings St.

Town: Bridgeport State: Ct. Zip 06610 Telephone (203) 367-5336

8. What were the chemicals or petroleum products released, spilled or discharged? Give an exact description of each of the materials involved in the incident, including chemical names, percent concentrations, trade names, etc. If the chemicals are Extremely Hazardous substances or CERCLA hazardous substances they must be identified as such and include the reportable quantity (RQ). Please attach a Material Safety Data Sheet (MSDS) for each chemical involved.

Cyanide zinc Plating Solution
consisting of zinc – approx. 1.2 oz./gal.
Sodium cyanide – " 6.0 oz./gal.
Sodium Hydroxide – " 13.5 oz./gal.

9. What were the quantities of chemicals that were releases, spilled or discharged to each environmental medium (air, surface water, soil, groundwater)? [NOTE: Connecticut General Statutes requires the reporting of any amount of any substance or material released to the environment].

Approx. 100 gals. of the cyanide zinc solution.

RECEIVED

APR 0 8 1996

WASTE MANAGEMENT BUREAU
OIL & CHEMICAL SPILL
RESPONSE DIVISION

10. Did any of the chemical travel beyond the property line? [NOTE: materials that enter the ground water are considered to have gone beyond the property line.]

No, to the best of our knowledge.

11. What actions were taken to respond to and contain the release, spill or discharge?

Spill was contained in the cyanide containment trench, and the floor was also washed with clean water. Spill and the contaminated water was pumped into drums for disposal.

12. What actions are being taken to prevent reoccurrence of an incident of this type?

Make sure all the clamps are well tightened up prior to turning the filters on and have the operator stay near the filters for few minutes when they are first turned on to make sure everything is secure.

Attach additional sheets if necessary.

13. Were there any injuries as a result of the incident? If so, list the names of exposed individuals, their addresses, phone numbers and describe their injuries.

Name: _____

Mailing address and street: No

Town: _____ State: _____ Zip _____ Telephone _____

Attach additional sheets if necessary.

14. What is the appropriate advice regarding medical attention necessary for exposured individuals?

Not Applicable

15. Are there any known or anticipated health risks, acute or chronic, associated with the release of this chemical or medical advice that should be communicated?

See Attached MSDS

16. Was the incident completely cleanup by the time this report was submitted? If not, what are the anticipated remedial actions and their duration?

Yes

17. **CERTIFICATION.** I hereby affirm that the foregoing statement is true to the best of my knowledge.

Ravi P. Mehta — Signature
Env. Mgr. — Title
3/29/96 — Date

RAVI P. MEHTA — Print Name
(203) 367-5336 — Telephone

80 Hastings St., Bridgeport, Ct. 06610
Street Address/P.O. Box — City/Town — State — Zip

This form may be reproduced or computerized as long as it contains all of the information requested and is on an 8 1/2" x 11" white paper, black type format. For serious incidents the questions may be answered in a narrative format which must include the preparer's affidavit.

MAIL TO: State of Connecticut
Department of Environmental Protection
Bureau of Waste Management
Oil and Chemical Spill Response Division
79 Elm Street
Hartford, CT 06106-5127

203-566-3338 (Emergency)

DATE OF NOTIFICATION: _____ TIME OF NOTIFICATION: _____

AGENCIES NOTIFIED: ☐ EPA-LEXINGTON ☐ U.S. COAST GUARD ☐ LOCAL FIRE MARSHAL ☐ LOCAL FIRE ☐ LOCAL POLICE ☐ OTHER _____ ☐ DEP/ _____

CHARGE CLASS	CAUSE OF INCIDENT		
2 ☐ MARINE TERMINAL	2 ☒ HOSE FAILURE	12 ☐ VALVE FAILURE	21 ☐ PUMPING BILGE
3 ☐ INLAND TERMINAL	3 ☐ TRANSFER LINE FAILURE	13 ☐ FIRE	22 ☐ OPEN HATCH
4 ☒ INDUSTRIAL	4 ☐ INGROUND TANK FAILURE	14 ☐ POWER FAILURE	23 ☐ VANDALISM
5 ☐ TRANSPORTATION	5 ☐ ABOVE GROUND TANK FAILURE	15 ☐ PUMP FAILURE	24 ☐ BLOW BACK
6 ☐ GOVERNMENTAL	6 ☐ SADDLE TANK FAILURE	16 ☐ PUMPING	25 ☐ ROAD OILING/REPAIR
7 ☐ PRIVATE	7 ☐ CARGO TANK FAILURE	17 ☐ DUMPING	26 ☐ M.V. ACCIDENT
8 ☐ VESSEL	8 ☐ FUEL TANK FAILURE	18 ☐ ILLEGAL DISCHARGE	27 ☐ TRANS./CAPACITOR
9 ☐ COMMERCIAL	9 ☐ HULL FRACTURE	19 ☐ SINKING	28 ☐ NATURAL
10 ☐ UTILITY	10 ☐ OVERFILL	20 ☐ SEEPAGE	29 ☐ LEAKING UST REPORT
11 ☐ NATURAL	11 ☐ CONTAINER FAILURE		30 ☐ OTHER _____
12 ☐ OTHER _____			

CORRECTIVE ACTIONS TAKEN:

2 ☐ NONE REQUIRED	9 ☐ EVAPORATED	15 ☒ PUMPED OUT	21 ☐ REMOVED TANK
4 ☐ REMOVED	10 ☐ SANDED	16 ☐ NEUTRALIZED	22 ☐ SOIL REMOVED
5 ☐ CONTAINED/REMOVE	11 ☐ FOAMED	17 ☐ RECOVERY SYSTEM	23 ☐ UST ENFORCEMENT
6 ☐ CONTRACTED	12 ☐ REFERRED	18 ☐ REPAIRED LINE	24 ☐ OTHER _____
7 ☐ TEST WELLS	13 ☐ CLEANED	19 ☐ REPAIRED TANK	
8 ☐ DISSIPATED	14 ☐ WASHED DOWN	20 ☐ DISPERSED	

CLEAN-UP CONTRACTOR(S): Jon Hawse

DID DEP HIRE CLEAN-UP CONTRACTOR(S): ☐ YES ☐ NO DATE: _____

REQUESTED: _____ ARRIVED: _____

RECEIVED BY: MMCLaw INSPECTOR ASSIGNED: NK

DATE ASSIGNED: _____ TIME ASSIGNED: _____

ESTIMATED TIME OF ARRIVAL: _____

STATUS: ☐ OPEN ☒ CLOSED ☐ MONITORED

1. IS THIS A CHEMICAL RELEASE AND WAS NOT REPORTED BY 911 EMERGENCY RESPONSE SYSTEM, DOES THIS RELEASE REQUIRE A NOTIFICATION BE SENT PER PUBLIC ACT 90-276? ☐ YES ☐ NO 2. STATUS OF NOTIFICATION ☐ SENT
3. IS THIS AN 1136 CASE? ☐ YES 4. 1136 CASE NO. _____
5. IS THIS A FEDERAL 311K CASE? ☐ YES ☐ NO 6. PIN _____
7. HAS THE COST RECOVERY EXPENDITURE SUMMARY BEEN INITIATED? ☐ YES ☐ NO 8. INCIDENT CODE _____

PROPERTY OWNER: ☐ STATE ☐ MUNICIPAL ☐ CORPORATION ☐ PRIVATE ☐ FEDERAL

PROPERTY OWNER: ☐ STATE ☐ MUNICIPAL ☐ CORPORATION ☐ PRIVATE ☐ FEDERAL

PHONENUMBER: _____

POLLUTER: ☐ TRUCK ☐ TRAILER ☐ VESSEL ☐ OPERATOR _____

OWNER NAME AND ADDRESS: _____

CONTACT: _____ TELEPHONE _____

VEHICLE/VESSEL IDENTIFICATION: MAKE: _____

REGISTRATION # _____ MODEL: _____

ADDITIONAL INFORMATION: _____

HAS THIS REPORT BEEN UPDATED WITH THE INSPECTOR'S REPORT ☐ YES ☐ NO DATE: _____

AP

AUTOMATIC PLATING

THE AUTOMATED BARREL PLATING SPECIALISTS

Bedgeport

State of Connecticut
Department of Environmental Protection
79 Elm Street
Hartford, CT. 06106

5/2/97

Re: Water Base Lacquer spill occurred on 4/30/97 inside the truck

Attn: Ed

Dear Ed,

Please find enclosed a copy of the spill form filled out for the spill that occurred inside the truck leased by Automatic Plating of Bridgeport from Ryder Truck Rental and Leasing Co. on 4/30/97 at approximately 9.40 A.M.

This incident was called in to DEP at around 10.15 A.M. on 4/30/97.

Please feel free to contact me at (203) 367-5336 if you may have any further questions.

Sincerely Yours,

Ravi P. Mehta

Ravi P. Mehta
Environmental Manager

Encl.

RECEIVED
MAY 06 1997
WASTE MANAGEMENT BUREAU
OIL & CHEMICAL SPILL
RESPONSE DIVISION

Automatic Plating of Bridgeport, Inc.
80 Hastings Street, Bridgeport, Connecticut 06610 • 203/367-5336 • Fax: 203/367-4321

STATE OF CONNECTICUT
DEPARTMENT OF
ENVIRONMENTAL PROTECTION
79 Elm Street
Hartford, Connecticut 06106-5127

Bureau of Waste Management
Oil and Chemical Spill Response Division

REPORT OF PETROLEUM OR CHEMICAL PRODUCT DISCHARGE, SPILLAGE OR RELEASE

1. When did the incident occur? date 4/30/97 (month/ day /year) time 9:40 A.M.*

2. Where did the incident occur? Inside the truck of Automatic Plating of Bpt. on it's way back from Beacon Falls on Route 8 South bound

3. How did the incident occur? (Describe the cause) Lid on top of the 5 gal pail came off.

4. Under whose control was the chemical or petroleum product at the time of the incident?
   Name: Santiago Burgos (Task Force Driver)
   Mailing address and street: 80 Hastings St.
   Town: Bridgeport State: Ct. Zip 06610 Telephone (203) 367-5336

5. Who is the owner of the property onto which the spill occurred?
   Ryder Truck Co.
   If this is a corporate property or property owned jointly who represents the owner?
   Corporate property ☒ Property owned jointly o
   Name: Ryder Truck Rental & Leasing
   Mailing address and street: 85 Mead St.
   Town: Stratford State: Ct. Zip _____ Telephone (203) 377-6300

* Noticed

6. When was the incident verbally reported to the Department of Environmental Protection?

Date 4 / 30 / 97 time 10 : 15 A.M
month / day / year

7. Who reported the incident and who were they representing?

Name: Ravi P. Mehta representing Automatic Plating of Bpt

Mailing address and street: 80 Hastings St.

Town: Bridgeport State: Ct. Zip 06610 Telephone (203)367-5336

8. What were the chemicals or petroleum products released, spilled or discharged? Give an exact description of each of the materials involved in the incident, including chemical names, percent concentrations, trade names, etc. If the chemicals are Extremely Hazardous substances or CERCLA hazardous substances they must be identified as such and include the reportable quantity (RQ). Please attach a Material Safety Data Sheet (MSDS) for each chemical involved.

Not Available, Proprietory mixture MSDS enclosed for the product got spilled.

9. What were the quantities of chemicals that were releases, spilled or discharged to each environmental medium (air, surface water, soil, groundwater)? [NOTE: Connecticut General Statutes requires the reporting of any amount of any substance or material released to the environment].

About 4 to 5 gals.

10. Did any of the chemical travel beyond the property line? [NOTE: materials that enter the ground water are considered to have gone beyond the property line.]

Yes

11. What actions were taken to respond to and contain the release, spill or discharge?

AET of Bethel, CT was called in to clean and pick up the spill. Area was secured w/ yellow caution tape till the clean up crew arrived.

12. What actions are being taken to prevent reoccurrence of an incident of this type?

Drivers are instructed not to accept anything from the suppliers unless the containers are well secured. If not sure check w/ the Mgmt. of Automatic Plating

Attach additional sheets if necessary.

13. Were there any injuries as a result of the incident? If so, list the names of exposed individuals, their addresses, phone numbers and describe their injuries.

Name: None

Mailing address and street: _____

Town: _____ State: _____ Zip _____ Telephone _____

Attach additional sheets if necessary.

14. What is the appropriate advice regarding medical attention necessary for exposured individuals?

N/A

15. Are there any known or anticipated health risks, acute or chronic, associated with the release of this chemical or medical advice that should be communicated?

MSDS Enclosed

16. Was the incident completely cleanup by the time this report was submitted? If not, what are the anticipated remedial actions and their duration?

Yes

17. **CERTIFICATION.** I hereby affirm that the foregoing statement is true to the best of my knowledge.

Ravi P. Mehta — Signature
Env. Mgr — Title
5/9/97 — Date

RAVI P. MEHTA — Print Name
(203) 367-5336 — Telephone

80 Hastings St., Bridgeport, CT. 06610 — Street Address/P.O. Box, City/Town, State, Zip

This form may be reproduced or computerized as long as it contains all of the information requested and is on an 8 1/2" x 11" white paper, black type format. For serious incidents the questions may be answered in a narrative format which must include the preparer's affidavit.

MAIL TO: State of Connecticut
Department of Environmental Protection
Bureau of Waste Management
Oil and Chemical Spill Response Division
79 Elm Street
Hartford, CT 06106-5127

203-566-3338 (Emergency)

STATE OF CONNECTICUT
DEPARTMENT OF ENVIRONMENTAL PROTECTION
Bureau of Waste Management, Oil and Chemical Spill Response Division

Emergency Incident Report

Case No.: 97-02111
Staff Receiving Call: 913 ALEXANDER, ED **Assigned To:** 922 ACETO, JOHN
Date Reported: 04/30/1997 **Time Reported:** 10:17
Date of Release: 04/30/1997 **Time of Release:** 10:00
Town of Release: BRIDGEPORT **State of Release:** CT
Location of Reported Release: 8 HASTINGS STREET
Reported By: RAVI **Phone:** (203) 367-5336
Representing: AUTOMATIC PLATING
Responsible Party: AUTOMATIC PLATING **Phone:** (203) 367-5336
Street Address: 8 HASTINGS STREET
Town: BRIDGEPORT **State:** CT **Zip Code:** 06602-
Does the Responsible Party Accept Financial Responsibility? YES
Release Type: CHEMICAL
Release Substance: water base lacker
Media: GROUND SURFACE
Total Quantity: 5 Gallons 0 Cubic Yards 0 Cubic Feet 0 Drums 0 Pounds
Emergency Measures: speedi dri and remove for disposal
Has the Release Been Terminated?: YES
Type of Waterbody Affected:
Name of Waterbody Affected:
Total Quantity Recovered: 0 **Total Quantity in Water:** 0
Corrective Actions Taken: CONTAINED REMOVED
Discharge Class: COMMERCIAL
Cause of Incident: CONTAINER FAILURE
Agencies Notified: LOCAL POLICE
LOCAL FIRE DEPARTMENT
LOCAL FIRE MARSHAL
BUREAU OF WASTE MANAGEMENT - OIL AND CHEMICAL SPILL RESPONSE
Status: CLOSED

CONNECTICUT DEPARTMENT OF ENVIRONMENTAL PROTECTION
79 ELM STREET
HARTFORD, CT 06106

BUREAU OF WASTE MANAGEMENT
OIL AND CHEMICAL SPILL RESPONSE DIVISION

EMERGENCY INCIDENT FIELD REPORT

Case No: 97-02111
Assigned to: 922
Date: 04-30-97 Time: 11:30 HR Town of Discharge: BRIDGEPORT
Assigned By: 913 Reported By: RAVI PATTEL Phone: (203) 367-5336
Representing: AUTOMATIC PLATING COMPANY
Address of Reporter: # 8 HASTINGS STREET BRIDGEPORT, CT.
Location of reported discharge: SAME AS ABOVE

Discharge Type: Petroleum XX Chemical ____ Gas Emission ____ Air ____ Other ____
Date of Discharge 04-30-97 Historic ____ Ongoing ____ TOTAL QUANTITY 5 GALLONS
Discharge Substance: LACQUER Unknown at this time ____
Estimated time of Discharge: 10:00 HR Unknown at this time ____
Emergency Measures A.E.T CONTRACTED
Boom ____ Containment ____ Sorbent ____ Pads ____
Waterbody impacted: Yes ____ No XX
Type of Waterbody: Long Island Sound ____ River ____ Stream/Brook ____ Groundwater ____
Sanitary Sewer ____ Catch Basin ____ Pond ____ Floor drain ____ Other ____
Total Recovered 95 % Total in water 0 Total Recovered from Water 0
Name of Waterbody if Applicable: NA
Waterbody threatens navigable waterway Yes ____ No XX OPA-90 Yes ____ No XX
Notification to U.S EPA Yes ____ No XX Contact: ____ Time/Date ____
Notification to USCG Yes ____ No XX Contact: ____ Time/Date ____
1136 Spill Funds authorized: Yes ____ No XX
(If Yes, By whom:) ____ Time/Date ____

Discharger: AUTOMATIC PLATING CORP.
Address: 8 HASTINGS STREET
BRIDGEPORT, CT.
Phone number (203) 367-5336
Accept Responsibility: Yes XX No ____
Accepted By Whom: RAVI
Time/Date accepted: A.M. / 04-30-97
OCSRD Representative: 922

Property Owner: SAME AS ABOVE
Address: ____
Phone number: ____

Transportation Incident: Yes ___ No X Type: Tractor Trailer ___ Passenger ___ Other ___

Make/Model NA Registration # NA

Tractor Number: NA Trailer Registration/Number: NA

Operator of Vehicle: NA Drivers License # NA

Owner of Vehicle: NA Phone Number: NA

Contractor retained: Yes X No ___ Not required ___ If Yes-Name: A.E.T

Equipment: Boom ___ Pads X Vac Truck ___ Manpower(Number of personnel) 1

Speedy Dry XXXXX Hand Tools X Boat ___ Special (specify) ___

Time/Date Requested: A.M. / 04-30-97 Time/Date Arrived: P.M. / 04-30-97

Special Contacts: RAVI PATTEL (203) 367-5336

INSPECTOR'S REPORT: On 04-30-97 at approx. 10:30 hours this Senior Emergency Response Coordinator was dispatched to Automatic Plating located at # 8 Hastings Street in Bridgeport, CT. The complainant, Automatic Plating Environmental Compliance Officer Ravi Pattel was reporting a ruptured five gallon container that had been transported to his facility from the Key Rite Corporation located in Seymour, CT.

Prior to the arrival of this responder, phone contact was made with Ravi Pattel who stated that the container in question contained a water based lacquer. Pattel stated that the container had leaked into the box portion of one of his companies trucks.

Based on the fact that the container was located in the rear of the box it was requested of Pattel that he retain the services of a licensed environmental contractor to remediate the spill. Pattel informed this responder that he would be retaining the services of American Environmental Technologies of Hamden, CT. This responder then contacted Bridgeport Fire Inspector William Cosgrove and requested that he respond to Automatic Plating also.

Upon the arrival of this responder and Cosgrove, Pattel provided M.S.D.'S Sheets for both. A.E.T was on site and all residual product was solidified from the box and removed.

Bureau of Waste Management, Oil and Chemical Spill Response Division

Emergency Incident Report

Case No.: 97-05461
Staff Receiving Call: 207 GILMORE, PETE **Assigned To:** 000 NO RESPONSE
Date Reported: 09/28/1997 **Time Reported:** 12:10
Date of Release: 09/28/1997 **Time of Release:** 11:30
Town of Release: BRIDGEPORT **State of Release:** CT
Location of Reported Release: 80 HASTINGS ST
Reported By: RAVI MEHTA **Phone:** (203) 367-5336
Representing: AUTOMATIC CLEANING
Responsible Party: SAME **Phone:**
Street Address:
Town: **State:** **Zip Code:**
Does the Responsible Party Accept Financial Responsibility? YES
Release Type: CHEMICAL
Release Substance: sodium hydroxide based soap
Media: GROUND SURFACE
Total Quantity: 0 **Gallons** 0 **Cubic Yards** 0 **Cubic Feet** 0 **Drums** 0 **Pounds**
Emergency Measures: none
Has the Release Been Terminated?: YES
Type of Waterbody Affected:
Name of Waterbody Affected:
Total Quantity Recovered: 0 **Total Quantity in Water:** 0
Corrective Actions Taken: SPEEDY DRY REMOVED
Discharge Class:
Cause of Incident: HUMAN ERROR
Agencies Notified: DEP DISPATCH
LOCAL FIRE MARSHAL

Status: CLOSED

STATE OF CONNECTICUT
DEPARTMENT OF ENVIRONMENTAL PROTECTION
Bureau of Waste Management, Oil and Chemical Spill Response Division

Emergency Incident Report

Case No.: 99-04257
Staff Receiving Call: 924 GOTHBERG, ERIK Assigned To: 000 **NO RESPONSE
Date Reported: 06/30/1999 Time Reported: 12:14
Date of Release: 06/30/1999 Time of Release: UNKNOWN
Town of Release: BRIDGEPORT State of Release: CT
Location of Reported Release: 80 HASTINGS STREET
Reported By: JAMES WARREN Phone: (860) 424-3333
Representing: CT DEP LAW ENFORCEMENT
Responsible Party: MOTHER NATURE / PROGRESSIVE PLATING Phone:
Street Address:
Town: BRIDGEPORT State: CT Zip Code: 06602-
Does the Responsible Party Accept Financial Responsibility? YES
Release Type: CHEMICAL
Release Substance: Deer saturated with cyanide solution
Media: BODY OF DEER
Total Quantity: 0 Gallons 0 Cubic Yards 0 Cubic Feet 0 Drums 400 Pounds
Emergency Measures: Deer jumped into plating bath of cyanide - will euthanizel deer, cut into little pieces and drum fro disposal. 912 to coordinate with AET
Has the Release Been Terminated?: YES
Type of Waterbody Affected:
Name of Waterbody Affected: NONE REPORTED
Total Quantity Recovered: 400 Total Quantity in Water: 0
Corrective Actions Taken: EUTHANIZE AND DISPOSE CONTRACTED
Discharge Class: NATURAL
Cause of Incident: DEER IN PLATING BATH
Agencies Notified: BUREAU OF NATURAL RESOURCES - LAW ENFORCEMENT
BUREAU OF WASTE MANAGEMENT - OIL AND CHEMICAL SPILL RESPONSE
Status: CLOSED

STATE OF CONNECTICUT
DEPARTMENT OF ENVIRONMENTAL PROTECTION
Bureau of Waste Management, Oil and Chemical Spill Response Division

Emergency Incident Report

Case No.: 2000-01770
Staff Receiving Call: 931 COSS, BRIAN Assigned To: 922 ACETO, JOHN
Date Reported: 03/22/2000 Time Reported: 8:57
Date of Release: 03/21/2000 Time of Release: UNKNOWN
Town of Release: BRIDGEPORT State of Release: CT
Location of Reported Release: 80 HASTINGS ST. PROGRESSIVE PLATING
Reported By: RAVI MEHTA ENV. MANAGER Phone: (203) 367-5366
Representing: PROGRESSIVE PLATING TECHNOLOGY
Responsible Party: SAME Phone:
Street Address:
Town: State: Zip Code:
Does the Responsible Party Accept Financial Responsibility?
Release Type: CHEMICAL
Release Substance: CYANIDE
Media: INSIDE BUILDING
Total Quantity: 0 Gallons 0 Cubic Yards 0 Cubic Feet 0 Drums 0 Pounds
Emergency Measures: CYANIDE-WATER FROM RINSE BATH, 1 INCH OF LIQUID IN BASEMENT/ UPSTAIRS FLOOR IS STAINED BUT HAS DRIED/ AET WILL BE CALLED ASAP TO RESPOND WITH VACUUM TRUCK
Has the Release Been Terminated?: YES
Type of Waterbody Affected:
Name of Waterbody Affected: NA AND NO CHEMICAL OR WATER EXITED BUILDING
Total Quantity Recovered: 0 Total Quantity in Water: 0
Corrective Actions Taken: CONTRACTED CONTAINED
REMOVED
Discharge Class: COMMERCIAL
Cause of Incident: UNKNOWN
Agencies Notified:
Status: CLOSED

CONNECTICUT DEPARTMENT OF ENVIRONMENTAL PROTECTION
79 ELM STREET
HARTFORD, CT 06106

BUREAU OF WASTE MANAGEMENT
OIL AND CHEMICAL SPILL RESPONSE DIVISION

EMERGENCY INCIDENT FIELD REPORT

Case Number :	2000-01770	Assigned By :	931	Assigned To (Lead ERC) :	921
Additional ERC's On Scene :	922				
Date Reported :	03-22-00	Time Reported :	08:57 HR	Release Town :	BRIDGEPORT
Location of Reported Release :	# 80 HASTINGS STREET				
Reported By :	RAVI MEHATA	Phone:	203-367-5366	Phone :	
Representing :	PROGRESSIVE PLATING COMPANY				
Responsible Party :	PROGRESSIVE PLATING COMPANY	Phone :	203-367-5366		
Street :	# 80 HASTINGS STREET	Town :	BRIDGEPORT	State :	CT
Zip Code					
Financial Responsibility Accepted :	X	Yes :		No :	
Date :	03-22-00	Time :	09:00 HR		
Accepted/Denied by Whom :	MR. RAVI MEHATA	OCSRD ERC :	NA		

Release Type :		Petroleum	X	Chemical		Dielect		HazWaste		Sewage Related	
	Gaseous Emission		Biomedical		Other (Explain)						
Release Substance :	CYANIDE RINSE WATER										
	Unknown at this time	Date of Release :	03-22-00	Time of Release :	A.M						
Status of Release :		Historic	X	Terminated		Ongoing		Other			
Total Quantity Involved :	50 +	X	Gallons		CuYd		CuFeet		Drums		Lbs.
Media :		Air		Ground Soil	X	Ground Surface		Groundwater		Surface Water	
X	Inside of a Structure		Other (Explain)								
Emergency Measures :	CONTAINED AND REMOVED BY AMERICAN ENVIRONMENTAL / FLEET										
Type of Waterbody Impacted :		L.I.S		River		Stream/Brook		Groundwater		Pond	
	Catch Basin	X	Sanitary Sewer	X	Floor Drain		Drywell		No Waterbody affected		
Total Quantity Recovered (Gallons) :	20 +	Total Quantity in Waterbody (Gallons) :	0								
Total Quantity Recovered From Waterbody (Gallons) :	0										
Name of Waterbody Impacted :	NA										
Threatens Navigable Waterway :		Yes	X	No	Potential OPA-90 Case		Yes	X	No		
Pathway Identified :		Yes	X	No	Details :	NA					
U.S. EPA Contacted :		Yes	X	No	Time/Date :	NA	FOSC	NA			
USCG Contacted :		Yes	X	No	Time/Date :	NA	FOSC	NA			

Property Owner # 1	PROGRESSIVE PLATING COMPANY	Phone :	203-367-5366				
Street :	# 80 HASTINGS STREET	Town :	BRIDGEPORT	State:	CT	Zip Code:	
Property Owner # 2	NA	Phone :					
Street :		Town :		State:		Zip Code:	

Transportation Incident :		Yes	X	No	Type :		Tractor Trailer		Truck
	Passenger		Vessel		Other	Make/Model :	NA		
Vehicle Registration/Number :	NA				Trailer Registration/Number :	NA			
Owner of Vehicle/Vessel :	NA					Phone :	NA		
Street :	NA		Town :	NA		State :	NA	Zip Code :	NA
Operator of Vehicle :	NA				Drivers License Number :	NA			
Street :	NA		Town :	NA		State :	NA	Zip Code :	NA
Connecticut State Police Press Release Attached :			Yes	X	No	Trooper #	NA		
If No, Explain :	NA								
State Licensed Contractor Retained :	X	Yes		No	Hired by Whom :	MR. RAVI MEHATA			
Name of Contractor (s) Retained :	A.E.T / FLEET								
Time/Date Requested :	A.M / 03-22-00				Time/Date Arrived :	A.M / 03-22-00			
Name of Contractor (s) Retained :	NA								
Spill Fund Authorized :		Yes	X	No	Authorized By :	NA			
Time of Fund's Authorization :	NA				Date of Fund's Authorization :	NA			

MITIGATION EQUIPMENT

	Sea / Sorbent Boom	X	Sorbent Pads	X	# of Vacuum Trucks	X	Speedy Dry / Absorbents
X	Hand Tools		Boat		Excavation Equip.		Overpacks / Drums

EVIDENCE AVAILABLE ON THIS INCIDENT

Photographs of Scene		Yes	X	No	Video Tape of Scene		Yes	X	No
If No, Explain :	NA								
Photographs Taken By :	NA				Video Tape Taken By :	NA			
Photographs Developed :		Yes	X	No	Photographs/Videos Submitted :		Yes	X	No
Samples Taken :		Yes	X	No	Analytical Results Attached :		Yes	X	No
If No, Explain :	NA								
Samples Taken By :	NA				Date Samples Taken :	NA			
Laboratory Performing Analysis :	NA				DOHS Laboratory		Yes	X	No
Split Samples :		Yes	X	No	Split With Whom:	NA			
Chain of Custody :		Yes	X	No	Analysis Required :	NA			
If No, Explain :	NA								

CASE STATUS OF INCIDENT

Open :		Closed :	X	Report Author :	922
Signature of Case Emergency Response Coordinator :					

INSPECTOR'S REPORT: On 03-22-00 at approximately 09:15 hours, Western Regional Supervisor Ben Yorke (921) and I were dispatched to the Progressive Plating Company located at # 80 Hastings Street in Bridgeport. Mr. Ravi Mehata of Progressive Plating was reporting the release of approximately 50 + gallons of cyanide waste water, which had left the facility.

Prior to our arrival, I contacted Bridgeport Fire Inspector William Cosgrove and updated him of the events that had transpired and requested his assistance. Fire Inspector Cosgrove informed me that he would be onsite in approximately ten minutes and then contact me with an update.

Once on site, Fire Inspector Cosgrove stated that the cyanide wastewater had left the building. He also stated that Progressive Plating employees had not provided him with

sufficient information with regards to the release and that the On – Scenes Coordinator for the Fire Department determined that the building should be evacuated.

Once on site, 921 and I along with Fire Inspector Cosgrove met with Mr. Mehata. It was learned from Mr. Mehata stated that a clogged sanitary discharge pipe had caused the rinse water to back up through a laboratory sink as well as a drainage sink located in a second room. He also stated that the rinse water contained non- – hazardous levels of cyanide and therefore did not pose an immediate threat to the occupancy of the building. It was further learned from Mr. Mehata that American Environmental Technologies / Fleet Environmental had been retained to address the discharged rinse water.

Based on this information, 921 and I along with Fire Inspector Cosgrove met with the On – Scenes Coordinator for the Fire Department and it was agreed to allow the building to be reoccupied. It was also agreed to allow A.E.T / Fleet to address the release using the proper Protective Clothing.

Progressive
Plating Technology
Quality Metal Finishing Since 1946

State of Connecticut (DEP)
79 Elm Street
Hartford, CT. 06106
Attn: Mr. Charles Nezianya and
Mr. Robert Lorentson

03/28/00

Re: Chemical Spill took place on 03/22/2000.

Dear Mr. Nezianya and Mr. Lorentson,

Please find enclosed the spill report form submitted to the Oil and Chemical Spill Division of DEP on 03/25/2000.

Also, I would like to clarify the item no. 9 on the Spill Report Form. Our building is located in an area with a very high water table and our basement is always wet because of this we always have at least 1 to 2 inches of water in the basement where the above mentioned spill got collected.

I decided to measure the quantity of water collected there now and estimate that to be around 12 to 14 gallons. Assuming at least that much water was there prior to the spill and then the quantity of bleach & water used for the spill clean up was about 7 gallons. Adding the above two items (not part of the spill) and adding at least one gallon equivalent for the dirt and debris which was picked up (not part of the spill) adds up to be around 20 to 22 gallons. The total quantity of water, sand and other miscellaneous debris collected during clean up is about 25 gallons.

Based on above analysis we feel the actual spill of the cyanide contaminated water was not more than 3 to 5 gallons, of which, most of it got collected in the basement area and we only noticed very some amount (traces) of water near the outside steps and side curb of the Asylum Street (which is all cleaned up).

If you need further clarification on this, please feel free to contact me at (203) 367-5336.

Sincerely,

Ravi P. Mehta

Ravi P. Mehta
Environmental Manager

cc Oil and Chemical Spill Division ✓
William Cosgrove (Fire Inspector)

RECEIVED

03-31-00P12:49 RCVD

DEPT. OF ENVIRONMENTAL PROTECTION
OIL & CHEMICAL SPILLS DIVISION

encl.

80 Hastings Street, Bridgeport, CT 06610 • Tel: 203-367-5336 • Fax: 203-367-4321

STATE OF CONNECTICUT
DEPARTMENT OF
ENVIRONMENTAL PROTECTION
79 Elm Street
Hartford, Connecticut 06106-5127

2000-01770

Bureau of Waste Management
Oil and Chemical Spill Response Division

REPORT OF PETROLEUM OR CHEMICAL PRODUCT DISCHARGE, SPILLAGE OR RELEASE

1. When did the incident occur? date 3 /22 /2000 (month/ day /year) time 6:30 A.M (approx.)

2. Where did the incident occur? Progressive Plating Technology, Inc.
80 Hastings Street
Bridgeport, CT 06610

3. How did the incident occur? (Describe the cause) Drain pipe from Cyanide rinse tank in Rack Dept. Was Clogged up, Which caused the cyanide rinse water to overflow out of the Maintenance room's sink. (Note: Lab. sink, Maint. room's sink and CN rinse tank are piped into one common pipe and goes to CN W.T system)

4. Under whose control was the chemical or petroleum product at the time of the incident?
Name: Joao Lage
Mailing address and street: 80 Hastings Street
Town: Bridgeport State: CT Zip 06610 Telephone (203)367-5336

5. Who is the owner of the property onto which the spill occurred?
Automatic Plating Realty
If this is a corporate property or property owned jointly who represents the owner?
Corporate property X Property owned jointly o
Name: Progressive Plating Technology, Inc.
Mailing address and street: 80 Hastings St.
Town: Bridgeport State: CT Zip 06610 Telephone (203)367-5336

6. When was the incident verbally reported to the Department of Environmental Protection?

Date 3 / 22 / 2000 time 8:50 A.M (approx.)
month / day / year

7. Who reported the incident and who were they representing?

Name: Ravi Mehta representing Progressive Plating Tech., Inc

Mailing address and street: 80 Hastings Street

Town: Bridgeport State: CT Zip 06610 Telephone (203) 367-5336

8. What were the chemicals or petroleum products released, spilled or discharged? Give an exact description of each of the materials involved in the incident, including chemical names, percent concentrations, trade names, etc. If the chemicals are Extremely Hazardous substances or CERCLA hazardous substances they must be identified as such and include the reportable quantity (RQ). Please attach a Material Safety Data Sheet (MSDS) for each chemical involved.

Cyanide Contaminated Rinse Water
Possibly Consisting of: Copper Cyanide
Zinc Cyanide
Potassium Cyanide
Potassium Hydroxide
(Note: ~~Ba~~ More information will be provided after the analysis of spilled cyanide rinse water is conducted

9. What were the quantities of chemicals that were releases, spilled or discharged to each environmental medium (air, surface water, soil, groundwater)? [NOTE: Connecticut General Statutes requires the reporting of any amount of any substance or material released to the environment].

Approx. 20 to 25 gals. of the cyanide contaminated water.

10. Did any of the chemical travel beyond the property line? [NOTE: materials that enter the ground water are considered to have gone beyond the property line.]

YES

11. What actions were taken to respond to and contain the release, spill or discharge?

After the spill was reported to the State of CT. (DEP) Bpt.'s LEPC & Bridgeport Fire Dept, spill Clean up Contractor was called in immediately to respond and do the proper Clean up and decontamination of the spilled area.

All the employees were evacuated and the street's access was blocked off until the State of CT.'s representative made the determination that it was safe for the employees to return to work.

12. What actions are being taken to prevent reoccurrence of an incident of this type?

Roto-Rooter was contacted on 3/22/00 afternoon and the cyanide drain pipe leading to cyanide Waste Treatment System was unclogged on 3/23/2000.

We are also working on making some permanent plumbing changes, so this problem doesn't re-occur.

Attach additional sheets if necessary.

13. Were there any injuries as a result of the incident? If so, list the names of exposed individuals, their addresses, phone numbers and describe their injuries.

Name: NO

Mailing address and street: _____

Town: _____ State: _____ Zip _____ Telephone _____

Attach additional sheets if necessary.

14. What is the appropriate advice regarding medical attention necessary for exposured individuals?

Not Applicable

15. Are there any known or anticipated health risks, acute or chronic, associated with the release of this chemical or medical advice that should be communicated?

See attached MsDs' of the products listed in Item #8.

16. Was the incident completely cleanup by the time this report was submitted? If not, what are the anticipated remedial actions and their duration?

YES

17. **CERTIFICATION.** I hereby affirm that the foregoing statement is true to the best of my knowledge.

Ravi Mehta — Signature
Env. Mgr. — Title
3/25/2000 — Date

RAVI MEHTA — Print Name
(203) 367-5336 — Telephone

80 Hastings St., Bridgeport, CT 06610 — Street Address/P.O. Box / City/Town / State / Zip

This form may be reproduced or computerized as long as it contains all of the information requested and is on an 8 1/2" x 11" white paper, black type format. For serious incidents the questions may be answered in a narrative format which must include the preparer's affidavit.

MAIL TO: State of Connecticut
Department of Environmental Protection
Bureau of Waste Management
Oil and Chemical Spill Response Division
79 Elm Street
Hartford, CT 06106-5127

860-424-
~~203-566~~-3338 (Emergency)

Progressive
Plating Technology
Quality Metal Finishing Since 1946

State of Connecticut
Department of Environmental Protection
79 Elm Street
Hartford, CT. 06106

03/25/2000

Attn.: Bureau of Waste Management
Oil and Chemical Spill Response Division

Re: Report of the chemical spill occurred at Progressive Plating Technology, Inc. on 03/22/2000

Please find enclosed the copy of the chemical spill occurred at Progressive Plating Technology, Inc. on 03/22/2000. Also, enclosed with report is all the material safety data sheets of the chemicals that were assumed to be present in the rinse water.

If you have any further questions regarding this matter, please feel free to contact me at (203) 367-5336.

Thank in advance

Sincerely,

Ravi P. Mehta

Ravi P. Mehta
Environmental Manager

encl.

cc Mr. Charles Nezianya (DEP)
Mr. William Cosgrove (Fire Inspector)

RECEIVED
03-29-00P12:22 RCVD
DEPT. OF ENVIRONMENTAL PROTECTION
OIL & CHEMICAL SPILLS DIVISION

80 Hastings Street, Bridgeport, CT 06610 • Tel: 203-367-5336 • Fax: 203-367-4321

STATE OF CONNECTICUT
DEPARTMENT OF ENVIRONMENTAL PROTECTION
Bureau of Waste Management, Oil and Chemical Spill Response Division

Emergency Incident Report

Case No.: 2000-03637
Staff Receiving Call: 936 WOFFORD, RON
Assigned To: 000 NO RESPONSE
Date Reported: 05/25/2000
Time Reported: 11:47
Date of Release: 05/25/2000
Time of Release: UNKNOWN
Town of Release: BRIDGEPORT
State of Release: CT
Location of Reported Release: PROGESSIVE PLATING TECH. 80 HASTINGS ST
Reported By: RAVI
Phone: (203) 367-5336
Representing: PROGRESSIVE PLATING
Responsible Party: L.J.M LAPLACE/ MIKE LAPLACE
Phone: (201) 796-4850
Street Address:
Town:
State:
Zip Code:
Does the Responsible Party Accept Financial Responsibility? YES
Release Type: CHEMICAL
Release Substance: LIQUID CAUSTIC
Media: LOADING DOCK
Total Quantity: 1 Gallons 0 Cubic Yards 0 Cubic Feet 0 Drums 0 Pounds
Emergency Measures: liquid caustic 50% contracted, contain & removed
Has the Release Been Terminated?: YES
Type of Waterbody Affected: NONE
Name of Waterbody Affected: NONE
Total Quantity Recovered: 0
Total Quantity in Water: 0
Corrective Actions Taken: CLEANED
CONTAINED
REMOVED
Discharge Class: COMMERCIAL
Cause of Incident: OPERATOR ERROR
BLOW BACK
SEEPAGE
Agencies Notified: DEP DISPATCH
Status: CLOSED

Progressive
Plating Technology
Quality Metal Finishing Since 1946

FILE

State of Connecticut (DEP)
Bureau of Waste Management
Oil and Chemical Spill Response Division
79 Elm Street
Hartford, CT. 06106

06/01/00

Attn.: Mr. Ron Wofford

Re: Enclosed Spill Report Form; Caused by Laplace Chemical Co.'s driver at our property on 05/25/00
Case no. 2000-03637

Dear Mr. Wofford,

Please find enclosed the Spill Report Form completely filled out with all the necessary attachments for your record purposes.

Any question, please feel free to contact me at (203) 367-5336.

Sincerely,

Ravi P. Mehta

Ravi P. Mehta
Environmental Manager

encls.

RECEIVED
06-06-00P03:25 RCVD

DEPT. OF ENVIRONMENTAL PROTECTI
OIL & CHEMICAL SPILLS DIVI

80 Hastings Street, Bridgeport, CT 06610 • Tel: 203-367-5336 • Fax: 203-367-4321

STATE OF CONNECTICUT
DEPARTMENT OF
ENVIRONMENTAL PROTECTION
79 Elm Street
Hartford, Connecticut 06106-5127

Bureau of Waste Management
Oil and Chemical Spill Response Division

REPORT OF PETROLEUM OR CHEMICAL PRODUCT DISCHARGE, SPILLAGE OR RELEASE

1. When did the incident occur? date 05 / 25 / 00 (month/ day /year) time 10:45 A.M (approx.)

2. Where did the incident occur? Progressive Plating Technology, Inc.
80 Hastings Street
Bridgeport, CT 06610

3. How did the incident occur? (Describe the cause) Laplace Chemical Co.'s driver Mr. James Pacifico possibly didn't relieve the pressure while pumping 50% Liquid Sodium Hydroxide before disconnecting from the line.

4. Under whose control was the chemical or petroleum product at the time of the incident?
Name: Laplace Chemical Co.'s Driver James Pacifico
Mailing address and street: 326 Daniel Street
Town: Dover State: NJ Zip _____ Telephone (973) 366-6631

5. Who is the owner of the property onto which the spill occurred?
Automatic Plating Realty
If this is a corporate property or property owned jointly who represents the owner?
Corporate property ☒ Property owned jointly o
Name: Progressive Plating Technology, Inc.
Mailing address and street: 80 Hastings St.
Town: Bridgeport State: CT Zip 06610 Telephone (203) 367-5336

6. When was the incident verbally reported to the Department of Environmental Protection?

Date 5 / 25 / 00 time 11 : 15 A.M (approx.)
month / day / year

7. Who reported the incident and who were they representing?

Name: Ravi Mehta representing Progressive Plating Tech.

Mailing address and street: 80 Hastings St.

Town: Bridgeport State: CT Zip 06610 Telephone (203)367-533

8. What were the chemicals or petroleum products released, spilled or discharged? Give an exact description of each of the materials involved in the incident, including chemical names, percent concentrations, trade names, etc. If the chemicals are Extremely Hazardous substances or CERCLA hazardous substances they must be identified as such and include the reportable quantity (RQ). Please attach a Material Safety Data Sheet (MSDS) for each chemical involved.

50% Liquid Sodium Hydroxide

MSDS enclosed

9. What were the quantities of chemicals that were releases, spilled or discharged to each environmental medium (air, surface water, soil, groundwater)? [NOTE: Connecticut General Statutes requires the reporting of any amount of any substance or material released to the environment].

Approximately 1 to 2 gals.

10. Did any of the chemical travel beyond the property line? [NOTE: materials that enter the ground water are considered to have gone beyond the property line.]

Don't know, if any material may have traveled beyond the property line.

11. What actions were taken to respond to and contain the release, spill or discharge?

Spill was Cleaned up by an outside independent Contractor "United Industrial Services"
136 Gracey Avenue
Meriden, CT 06451-2270

12. What actions are being taken to prevent reoccurrence of an incident of this type?

"All outside ~~delivery~~ Chemical delivery drivers will be Closely monitored to avoid this type of reoccurrence"

Attach additional sheets if necessary.

13. Were there any injuries as a result of the incident? If so, list the names of exposed individuals, their addresses, phone numbers and describe their injuries. YES

Name: James Pacifico

Mailing address and street: 326 Daniel Street

Town: Dover State: NJ Zip _____ Telephone (973)366-6631

Attach additional sheets if necessary. IHC report enclosed.

14. What is the appropriate advice regarding medical attention necessary for exposured individuals?

See attached IHC report

15. Are there any known or anticipated health risks, acute or chronic, associated with the release of this chemical or medical advice that should be communicated?

"See MSDS"

16. Was the incident completely cleanup by the time this report was submitted? If not, what are the anticipated remedial actions and their duration?

Fully cleaned up by United Ind. Services on 5/25/00. Completed @ 5:00 P.M

17. **CERTIFICATION.** I hereby affirm that the foregoing statement is true to the best of my knowledge.

Ravi P. Mehta — Signature
Env. Mgr. — Title
6/1/00 — Date

RAVI P. MEHTA — Print Name
(203) 367-5336 — Telephone

80 Hastings St., Bridgeport, CT 06610 — Street Address/P.O. Box, City/Town, State, Zip

This form may be reproduced or computerized as long as it contains all of the information requested and is on an 8 1/2" x 11" white paper, black type format. For serious incidents the questions may be answered in a narrative format which must include the preparer's affidavit.

MAIL TO: State of Connecticut
Department of Environmental Protection
Bureau of Waste Management
Oil and Chemical Spill Response Division
79 Elm Street
Hartford, CT 06106-5127

~~203~~ 860-~~566~~ 424-3338 (Emergency)

INDUSTRIAL HEALTH CARE COMPANY

IHC

- ☐ East Hartford - (860) 289-5561 Fax (860) 291-1895
- ☐ Norwalk - (203) 838-8363 Fax (203) 838-8279
- ☐ Norwich - (860) 859-5100 Fax (860) 859-5110
- ☐ Plainville - (860) 747-9441 Fax (860) 747-8597
- ☒ Stratford - (203) 380-5945 Fax (203) 380-5953
- ☐ Wallingford - (203) 949-1534 Fax (203) 949-9036
- ☐ Waterbury - (203) 759-1229 Fax (203) 759-0219
- ☐ Windsor - (860) 298-8442 Fax (860) 298-9420

SS 147-50-1084 Date/Time: 05/25/00 _____ Init Reg by: SM Case#: 050-04-18-56(899537)

PACIFICO, JAMES (M) SELF PAY SELF PAY
326 DANIEL STREET
DOVER NJ
Tel: (973) 366-6631

00000-0000

T#: _____ Previous Patient? N 1st: Contact Called: _____
Date of Birth: 08/03/54 Age: 45 2nd:
Date/Hour of Inj: 05/25/00 11:00 Tel: (203) - Auth:
Fax: (203) - Department:
Reason for Visit: NEW INJURY Patient's Work#:

SPECIAL CLIENT NOTES:

03/10/99

WORKER STATUS REPORT

Time Out: 11:15 11:50AM FAX WSR to:

Chief Complaint: FACE AND UPPER CHEST CAUSTIC SODA
Diagnosis: Burns

INJURY STATUS

[ ] Referral to: Tel No.: _____
[ ] Next visit date/time: Medical: PRIMARY DOCTOR / _____ Rehab: _____ / _____
[✓] Return to work, no limitations on 5-25-00
[ ] Unable to return to work on _____
[ ] Return to work on _____ with the following restrictions:

- ☐ **Sedentary Work.** Lifting 10 pounds maximum and occasionally lifting and/or carrying such articles as tickets, ledgers, and small tools. Although sedentary is defined as an action which involves sitting, a certain amount of walking and standing is often necessary in carrying out duties. Jobs are sedentary if walking and standing are required only occasionally and other sedentary criteria are met.
- ☐ **Light Work.** Lifting 20 pounds maximum with frequent lifting and/or carrying of objects weighing up to 10 pounds. Even though the weight lifted may be only a negligible amount, a job is in this category when it requires walking or standing to a significant degree or when it involves sitting most of the time with a degree of pushing and pulling of arm and/or leg controls.
- ☐ **Light Medium Work.** Lifting 30 pounds maximum with frequent lifting and/or carrying of objects weighing up to 20 pounds.
- ☐ **Medium Work.** Lifting 50 pounds maximum with frequent lifting and/or carrying of objects weighing up to 25 pounds.
- ☐ **Medium Heavy Work.** Lifting 75 pounds maximum with frequent lifting and/or carrying of objects weighing up to 40 pounds.
- ☐ **Heavy Work.** Lifting 100 pounds maximum with frequent lifting and/or carrying of objects weighing up to 50 pounds.

1. In an 8-hour work day patient may:
   a. Stand/Walk ☐ None ☐ 4-6 Hours ☐ 1-4 Hours ☐ 6-8 Hours
   b. Sit ☐ 1-3 Hours ☐ 5-8 Hours ☐ 3-5 Hours
   c. Drive ☐ 1-3 Hours ☐ 3-5 Hours ☐ 5-8 Hours ☐ None
2. Patient may use hand(s) for repetitive: ☐ Single Grasping ☐ Push & Pull ☐ Fine Manipulation
3. Patient may use foot/feet for repetitive movement as in operating foot controls ☐ Yes ☐ No
4. Patient may:

	Not At All 0%	Occasionally 33%	Frequently 67%
a. Bend	☐	☐	☐
a. Twist	☐	☐	☐
a. Squat	☐	☐	☐
a. Climb	☐	☐	☐
a. Reach	☐	☐	☐

THIS IS NOT AN OFFICIAL W/C FORM

OTHER INSTRUCTIONS INCLUDING MEDICATIONS PRESCRIBED OR DISPENSED, MED/SURG SUPPLIES, AND/OR ADDITIONAL LIMITATIONS

Silvadene To (R) Pt. & + Fascial Burn - Not Next To
Eye - use Bacitracin
See Primary Doct + Home tomorrow

☒ Treatment Plan Reviewed with Patient

REMINDER: DID YOU FILE A FIRST REPORT OF INJURY?

PROVIDER'S SIGNATURE		THERAPIST'S SIGNATURE		EMPLOYEE'S SIGNATURE
[signature]	X	[signature]		

EMPLOYER COPY

Bureau of Waste Management, Oil and Chemical Spill Response Division

Emergency Incident Report

Case No.: 2000-04525
Staff Receiving Call: 914 PORTER, JOHN **Assigned To:** 000 NO RESPONSE
Date Reported: 06/22/2000 **Time Reported:** 9:22
Date of Release: 06/22/2000 **Time of Release:** 8:50
Town of Release: BRIDGEPORT **State of Release:** CT
Location of Reported Release: 80 HASTINGS ST
Reported By: RAVI **Phone:** (203) 367-5336
Representing: PROGRESIVE PLATING TECH
Responsible Party: JONES CHEMICAL **Phone:**
Street Address:
Town: **State:** **Zip Code:**
Does the Responsible Party Accept Financial Responsibility? NO
Release Type: CHEMICAL
Release Substance: SODIUM HYPOCHLORITE 15%
Media: GROUND SURFACE
Total Quantity: <0.5 Gallons 0 Cubic Yards 0 Cubic Feet 0 Drums 0 Pounds
Emergency Measures: JONES CHEMICAL MAKING A TRANSFER, 2ND REPORT BY MIKE REDDINGTON JONES CHEMICAL 914-986-1715. CLEANED UP BY DRIVER.
Has the Release Been Terminated?: YES
Type of Waterbody Affected:
Name of Waterbody Affected: N/A
Total Quantity Recovered: 0 **Total Quantity in Water:** 0
Corrective Actions Taken: CLEANED REMOVED
Discharge Class: COMMERCIAL TRANSPORTATION
Cause of Incident: TRANSFER LINE FAILURE
Agencies Notified:
Status: CLOSED

STATE OF CONNECTICUT

DEPARTMENT OF ENVIRONMENTAL PROTECTION

Bureau of Waste Management, Oil and Chemical Spill Response Division

Emergency Incident Report

Case No.: 2002-01531

Staff Receiving Call: 922 ACETO, JOHN Assigned To: 922 ACETO, JOHN

Date Reported: 03/13/2002 Time Reported: 11:49

Date of Release: 12/07/2001 Time of Release: UNKNOWN

Town of Release: BRIDGEPORT State of Release: CT

Location of Reported Release: 80 HASTINGS STREET

Reported By: BEN YORKE Phone: (860) 424-3350

Representing: CONNECTICUT DEP / OCSRD

Responsible Party: PROGRESSIVE PLATING Phone:

Street Address: 80 HASTINGS STREET

Town: BRIDGEPORT State: CT Zip Code: 06602-

Does the Responsible Party Accept Financial Responsibility? NO

Release Type: CHEMICAL

Release Substance: ASSORTED CHEMICALS & OILS

Media: INSIDE BUILDING

Total Quantity: 0 Gallons 0 Cubic Yards 0 Cubic Feet 0 Drums 0 Pounds

Emergency Measures: ABANDONED PLATING FACILITY - REFERRED TO EPA - CONTACT FRANK GARDNER - IT TO ADDRESS CLEANUP

Has the Release Been Terminated?: YES

Type of Waterbody Affected:

Name of Waterbody Affected: NA

Total Quantity Recovered: 0 Total Quantity in Water: 0

Corrective Actions Taken: PUMPED OUT REFERRED
CONTRACTED CONTAINED

Discharge Class: COMMERCIAL

Cause of Incident: ABANDONED FACILITY

Agencies Notified: LOCAL FIRE MARSHAL
EPA-ER
BUREAU OF WASTE MANAGEMENT - OIL AND CHEMICAL SPILL RESPONSE

Status: CLOSED

CONNECTICUT DEPARTMENT OF ENVIRONMENTAL PROTECTION
79 ELM STREET
HARTFORD, CT 06106

BUREAU OF WASTE MANAGEMENT
OIL AND CHEMICAL SPILL RESPONSE DIVISION

EMERGENCY INCIDENT FIELD REPORT

Case Number :	2002-01531	Assigned By :	922	Assigned To (Lead ERC) :	922
Additional ERC's On Scene :	921				
Date Reported :	12-07-01	Time Reported :	09:00 HR	Release Town :	BRIDGEPORT
Location of Reported Release :	80 HASTINGS STREET				
Reported By :	BEN YORKE	Phone:	860-424-3350	Phone :	
Representing :	CT DEP / OCSRD				
Responsible Party :	PROGRESSIVE PLATING	Phone :	NA		
Street :	80 HASTINGS STREET	Town :	BRIDGEPORT	State : CT	Zip Code 06602
Financial Responsibility Accepted :		Yes : X	No :	Date : 12-07-01	Time : A.M
Accepted/Denied by Whom :	CLIFFORD BAUMGARDNER	OCSRD ERC :	NA		

Release Type :	X	Petroleum		Chemical		Dielect	X	HazWaste		Sewage Related	
	Gaseous Emission		Biomedical		Other (Explain)						
Release Substance :	ASSORTED PETROLEUM PRODUCT & HAZ – WASTE										
	Unknown at this time	Date of Release :	HISTORIC	Time of Release :	HISTORIC						
Status of Release :		Historic	X	Terminated		Ongoing		Other			
Total Quantity Involved :	UND.	X	Gallons		CuYd		CuFeet	X	Drums	X	Lbs.
Media :		Air		Ground Soil		Ground Surface		Groundwater		Surface Water	
X	Inside of a Structure		Other (Explain)								
Emergency Measures :	IT RETAINED BY EPA TO REMOVE MATERIALS FROM BUILDING										
Type of Waterbody Impacted :		L.I.S		River		Stream/Brook		Groundwater		Pond	
	Catch Basin		Sanitary Sewer		Floor Drain		Drywell	X	No Waterbody affected		
Total Quantity Recovered (Gallons) :	UND.	Total Quantity in Waterbody (Gallons) :	0								
Total Quantity Recovered From Waterbody (Gallons) :	0										
Name of Waterbody Impacted :	NA										
Threatens Navigable Waterway :		Yes	X	No	Potential OPA-90 Case		Yes	X	No		
Pathway Identified :		Yes	X	No	Details :	NA					
U.S. EPA Contacted :		Yes	X	No	Time/Date :	NA	FOSC	NA			
USCG Contacted :		Yes	X	No	Time/Date :	NA	FOSC	NA			

Property Owner # 1	CLIFFORD BAUMGARDNER	Phone :	UNKNOWN		
Street :	3300 PARK AVENUE	Town :	BRIDGEPORT	State: CT	Zip Code: NA
Property Owner # 2	NA	Phone :	NA		
Street :	NA	Town :	NA	State: NA	Zip Code: NA

Transportation Incident :		Yes	X	No	Type :		Tractor Trailer		Truck		
	Passenger		Vessel		Other	Make/Model :	NA				
Vehicle Registration/Number :	NA				Trailer Registration/Number :	NA					
Owner of Vehicle/Vessel :	NA				Phone :	NA					
Street :	NA	Town :	NA		State :	NA	Zip Code :	NA			
Operator of Vehicle :	NA				Drivers License Number :	NA					
Street :	NA	Town :	NA		State :	NA	Zip Code :	NA			
Connecticut State Police Press Release Attached :		Yes	X	No	Trooper #	NA					
If No, Explain :	NA										
State Licensed Contractor Retained :		Yes	X	No	Hired by Whom :	NA					
Name of Contractor (s) Retained :	IT ENVIRONMENTAL										
Time/Date Requested :	A.M / 12-21-01				Time/Date Arrived :	A.M / 01-04-02					
Name of Contractor (s) Retained :	IT ENVIRONMENTAL										
Spill Fund Authorized :		Yes	X	No	Authorized By :	NA					
Time of Fund's Authorization :	NA				Date of Fund's Authorization :	NA					
MITIGATION EQUIPMENT											
	Sea / Sorbent Boom		Sorbent Pads	X	# of Vacuum Trucks		Speedy Dry / Absorbents				
X	Hand Tools		Boat		Excavation Equip.	X	Overpacks / Drums				
EVIDENCE AVAILABLE ON THIS INCIDENT											
Photographs of Scene		Yes	X	No	Video Tape of Scene		Yes	X	No		
If No, Explain :	NA										
Photographs Taken By :	921 – YORKE				Video Tape Taken By :	NA					
Photographs Developed :		Yes	X	No	Photographs/Videos Submitted :		Yes	X	No		
Samples Taken :		Yes	X	No	Analytical Results Attached :		Yes	X	No		
If No, Explain :	NA										
Samples Taken By :	NA				Date Samples Taken :	NA					
Laboratory Performing Analysis :	NA				DOHS Laboratory		Yes	X	No		
Split Samples :		Yes	X	No	Split With Whom:	NA					
Chain of Custody :		Yes	X	No	Analysis Required :	NA					
If No, Explain :	NA										
CASE STATUS OF INCIDENT											
Open :		Closed :	X	Report Author :	922 – ACETO						
Signature of Case Emergency Response Coordinator :											

INSPECTOR'S REPORT: On 12-07-01 at approximately 09:00 hours, Southern Regional Supervisor Ben Yorke (921) and I responded to the former site of Progressive Plating located at # 80 Hastings Street in Bridgeport. The reason for our response to the above-mentioned location was to attend a site meeting with Environmental Protection Agency (EPA) Federal On – Scenes Coordinator (FOSC) Frank Gardner.

Once on site, Mr. Gardner and Bridgeport Deputy Fire Marshal Bill Cosgrove met us. It was learned through a file search conducted by Deputy Fire Marshal Cosgrove that Mr. Clifford Baumgardner owned the property in question, currently a resident of Bridgeport. It was also evident that the site had been secured when Progressive Plating ceased operation.

Based on this information and the site history paperwork provided by the Waste,

Engineering and Enforcement Division (WEED) of the Department of Environmental Protection (DEP), Mr. Gardner informed us that the EPA would be interested in addressing this location. He also informed us that he would first have to send Mr. Baumgardner a consent agreement for him to sign and that once the consent agreement was either signed or ignored a start date would be scheduled for this location.

UNITED STATES ENVIRONMENTAL PROTECTION AGENCY
NEW ENGLAND - REGION I
1 CONGRESS STREET, SUITE 1100 - HBR
BOSTON, MA 02114-2023

December 19, 2001

Ben Yorke
Connecticut Department of Environmental Protection
79 Elm Street
Hartford, CT 06106-5127

Re: Progressive Plating Site (Bridgeport, CT)

Dear Mr. Yorke:

This is a request for Connecticut regulations to be considered by the EPA as applicable or relevant and appropriate with respect to the anticipated Superfund removal action to take place at the above-referenced Site. Actions contemplated are outlined in the enclosed Action Memorandum. At this time, it is anticipated that the removal action will be performed as an EPA fund-lead action. ARARs will be directly incorporated into EPA activities. ARARs will be incorporated into the Administrative Order in the event that the responsible parties conduct the removal action.

Please divide potential State ARARs into three sections addressing the following categories: chemical-, location-, and action-specific requirements. Chemical-specific requirements are health, technology, or risk-based numeric values that establish the acceptable amount or concentration of a chemical that may be found in, or discharged to, the ambient environment. Location-specific requirements are restrictions placed on the concentration of hazardous substances or the conduct of activities solely because they occur in special locations. Action-specific requirements are technology or activity-based requirements or limitations on actions taken with respect to hazardous waste.

Please note the Superfund removal program is required to comply with ARARs to the extent practicable, considering the exigencies of the situation. That is, some requirements identified by the State may be determined not to be ARARs, impracticable to meet, or qualify for a waiver. A response within 14 days will assure that requirements you identify will be considered prior to initiating this action. Exact references or citation of the statutes and regulations, or copies of pertinent provisions, will greatly facilitate consideration of the information you forward. Please call me at (617) 918-1278 with any questions you may have.

Sincerely,

Frank Gardner
On-Scene Coordinator

Enclosure

RECEIVED
DEC 21 2001
DEPT. OF ENVIRONMENTAL PROTECTIO
OIL & CHEMICAL SPILLS DIVISION

UNITED STATES ENVIRONMENTAL PROTECTION AGENCY
REGION 1
JOHN F. KENNEDY FEDERAL BUILDING
BOSTON, MASSACHUSETTS 02203-0001

Enforcement Confidential Materials Attached

MEMORANDUM

DATE: December 18, 2001

SUBJECT: Request for a Removal Action at the Progressive Plating Site, Bridgeport, Fairfield County, Connecticut - **ACTION MEMORANDUM**

FROM: Frank Gardner, On-Scene Coordinator
Site Evaluation and Response Section II

THROUGH: Steven R. Novick, Chief
Site Evaluation and Response Section II

TO: Patricia L. Meaney, Director
Office of Site Remediation and Restoration

I. PURPOSE

The purpose of this Action Memorandum is to request and document approval of the proposed removal action at the Progressive Plating Site (the Site), which is located at 80 Hastings Street, in Bridgeport, Fairfield County, Connecticut. Hazardous substances present in vats, drums, and other containers, if not addressed by implementing the response actions selected in this Action Memorandum, will continue to pose a threat to human health and the environment. There are no nationally significant or precedent-setting issues associated with this Site, and there has been no use of the OSC's $50,000 warrant authority.

II. SITE CONDITIONS AND BACKGROUND

CERCLIS Identifier: CTD001162304 SITE Identifier: 019V
Category of Removal: Time-Critical

A. Site Description

1. Removal Site Evaluation

On November 28, 2001, the Connecticut Department of Environmental Protection (DEP) notified EPA of the presence of cyanides, acids, bases, and metal solutions at this abandoned plating shop and requested EPA's assistance in addressing the Site. On December 7, 2001, EPA initiated a Preliminary Assessment/Site Investigation (PA/SI) which included walking the Site with representatives of DEP and the City of Bridgeport and reviewing the inventory of hazardous substances present in vats, drums, and other containers. The PA/SI was concluded, and a removal action was recommended in a closure memo dated December 12, 2001.

2. Physical Location

The Site is located at 80 Hastings Street, and is identified as parcels 2023-29, 2023-30, and 2022-36X on the City of Bridgeport Tax Maps. The Site is located within a residential neighborhood and is abutted by residential properties to the north, south, and west. To the east, the Site is bordered by commercial properties. An elementary school is located within 1/4 mile to the south. Open space areas frequented by the public, including Beardsley Park, the city zoo, and Stillman Pond are also located within 1/4 mile.

3. Site Characteristics

The Site includes a single story manufacturing building on level property totaling approximately 1 acre. The Site was used by Progressive Plating Technologies, Inc. for the electroplating of metal parts with cadmium, nickel, and zinc until October 2001, when the company shut down operations and left the Site unoccupied. Vats, drums, and other containers of hazardous substances remain in the building. The Site is abandoned and without electricity, heat, water, or fire protection utilities.

4. Release or Threatened Release into the Environment of a Hazardous Substance or Pollutant or Contaminant

Hazardous substances that pose a threat of release include, but are not limited to, the following:

- cyanides,
- plating acids,

- plating bases, and
- metals (cadmium, nickel, and zinc).

Hazardous substances are stored in vats, drums, and other containers inside the unoccupied building. The lack of heat to the building allows these materials to be subject to freezing temperatures which increases the likelihood of their release. Individuals who enter the building may be exposed to these hazardous substances by direct contact. The acids and bases present may pose a threat of fire or explosion if commingled. There is no fire suppression system operating in the building. In the event of a fire or explosion, the potential for release of hazardous substances would be increased. Incompatible chemicals such as acids and cyanides pose a threat of producing hydrogen cyanide gas if released.

5. NPL Status

The Site is currently not listed on the National Priorities List. At this time it is not clear whether there will be a need for remedial activity at the Site.

B. Other Actions to Date

Neither EPA nor DEP have been involved in any cleanup actions at this Site. This will be the first removal action conducted at the Site.

C. State and Local Authorities' Roles

DEP is assisting EPA by providing technical input on the proposed removal action and generating a list of regulations for consideration as applicable or relevant and appropriate. The City of Bridgeport is assisting EPA by providing site background information and logistical support. Neither state nor local authorities have the resources to remove the hazardous substances abandoned at the Site.

III. THREATS TO PUBLIC HEALTH OR WELFARE OR THE ENVIRONMENT, AND STATUTORY AND REGULATORY AUTHORITIES

A. Threats to Public Health or Welfare

Based on Site conditions and information available on the hazardous substances present, the Site poses the following threats to public health or welfare:

"Actual or potential exposure to nearby human populations, animals, or the food chain from hazardous substances or pollutants or contaminants" [§300.415(b)(2)(i)].

Approximately 50,000 gallons of hazardous substances are present at the Site in an unsecured condition. The plating acids and cyanides present could release hydrogen cyanide gas if they come into contact with one another. The potential exists for a significant release of hazardous substances which could threaten the health of those living in the surrounding area. The Site is located in a residential neighborhood. An elementary school, public park, and zoo are located within 1/4 mile.

"Hazardous substances or pollutants or contaminants in drums, barrels, tanks, or other bulk storage containers, that may pose a threat of release" [§300.415(b)(2)(iii)].

Cyanides, acids, bases, and other hazardous substances in vats, drums, and other containers pose a threat of release. The building is unoccupied, and thus, such a release would likely not be detected or addressed in a timely manner. Acids and cyanides pose a threat of generating hydrogen cyanide gas if released and commingled.

"Weather conditions that may cause hazardous substances or pollutants or contaminants to migrate or be released" [§300.415(b)(2)(v)].

Since the building is without heat, hazardous substances are exposed to freezing temperatures. This condition increases the potential for release from vats, drums, and other containers.

"Threat of fire or explosion" [§300.415(b)(2)(vi)].

The acids and bases present may pose a threat of fire or explosion if commingled, a condition which is aggravated by the lack of fire protection in the building. Fire or explosion could result in the migration of hazardous substances across a broad area, depending on wind speed and direction.

"The availability of other appropriate federal or state response mechanisms to respond to the release" [§300.415(b)(2)(vii)].

Neither state nor local authorities have the resources to remove the hazardous substances from the Site.

Primary human receptors would include the numerous residents who live adjacent to the Site. According to 1990 census data, approximately 22,800 people live within one mile of the site. Depending on the number of people utilizing Beardsley Park and the city zoo on a given day, the number of people near the Site could be significantly greater. Cyanide is an extremely poisonous chemical that may enter the body through inhalation,

skin absorption, and ingestion. Exposure may result in weakness, headaches, confusion, nausea, vomiting, thyroid enlargement, and slow gasping breath. At high levels, cyanide harms the brain and heart, and may cause coma and death. If cyanide salts mix with an acid, a chemical reaction occurs that releases hydrogen cyanide (HCN) gas, which is extremely toxic. Available literature cites individuals who breathed 546 ppm of HCN have died after a 10 minute exposure.[1]

The plating acids and bases present at the Site are highly corrosive and capable of dissolving concrete, steel, and many other materials. These materials are strong irritants and can cause acute chemical burns. Primary pathways by which acids and bases can pose a threat to humans include dermal contact, ingestion, and inhalation (of acid gas).

Heavy metals present include cadmium, nickel, and zinc. Exposure to cadmium can cause severe gastrointestinal problems and kidney disorders in humans. When breathed, cadmium can cause severe damage to the lungs. Cadmium is also classified as a probable human carcinogen.[2] Nickel and zinc are dietary element in small amounts, but can be harmful in large doses. Ingestion of too much zinc can cause stomach cramps, nausea, and vomiting. Ingestion of high doses of nickel can cause similar gastrointestinal effects as well as adverse effects on the blood and kidneys. Dermal contact with nickel and zinc can cause skin irritation and rashes, especially to those who are sensitized to these metals.[3 4].

B. Threats to the Environment

The Site poses the following threat to the environment:

> **"Actual or potential exposure to nearby human populations, animals, or the food chain from hazardous substances or pollutants or contaminants" [§300.415(b)(2)(i)].**

---

[1]Agency for Toxic Substances and Disease Registry (ATSDR), U.S. Department of Health and Human Services, Public Health Service, *Toxicological Profile for Cyanide*, 1997.

[2]Agency for Toxic Substances and Disease Registry (ATSDR), U.S. Department of Health and Human Services, Public Health Service, *Toxicological Profile for Cadmium*, 1999.

[3]Agency for Toxic Substances and Disease Registry (ATSDR), U.S. Department of Health and Human Services, Public Health Service, *Toxicological Profile for Nickel*, 1997.

[4]Agency for Toxic Substances and Disease Registry (ATSDR), U.S. Department of Health and Human Services, Public Health Service, *Toxicological Profile for Zinc*, 1994.

Although the area is highly developed, there are several open space areas within 1/4 mile of the Site, including Beardsley Park, the city zoo, and Stillman Pond. In the event of a release of hazardous substances, ecological receptors and the environmental health of these areas could be threatened.

IV. ENDANGERMENT DETERMINATION

Actual or threatened releases of hazardous substances at or from this Site, if not addressed by implementing the response action selected in this Action Memorandum, may present an imminent and substantial endangerment to public health, or welfare, or the environment.

V. PROPOSED ACTIONS AND ESTIMATED COSTS

A. Proposed Actions

1. Proposed Action Description

At this time, it does not appear that there is a viable potentially responsible party (PRP) with the resources to conduct the removal action. Therefore, the removal will proceed as a fund-lead action. The removal action will protect public health, welfare and the environment from the threats identified in Section III. by removing the hazardous substances from the Site. Removal activities will include a site walk with the cleanup contractor, securing the Site, sampling and characterizing the hazardous substances present, consolidating and repackaging containers as needed, and disposing of hazardous substances at approved off-site disposal and recycling facilities. If EPA identifies hazardous substances which are usable products in good condition, EPA will seek to return such products to the manufacturer or another secure facility for re-use.

2. Contribution to Remedial Performance

Performing this removal action will contribute to remedial performance and protect public health and the environment by eliminating the potential for exposure to hazardous substances stored at the Site and preventing the release of hazardous substances to the environment.

3. Description of Alternative Technologies

The use of alternative technologies with regard to off-site disposal options will be examined as the site work progresses. On-site field screening and analytical techniques may also be utilized for on-site waste characterization purposes.

4. Applicable or Relevant and Appropriate Regulations

The cleanup standards, standards of control, and other substantive requirements that have been identified to-date, are listed below, and are applicable within the confines of EPA Publication 540/P-91/011, "Superfund Removal Procedures: Guidance on the Consideration of ARARs During Removal Actions."

FEDERAL; ACTION-SPECIFIC

29 CFR Parts 1910, 1926, and 1904: OSHA Health and Safety Regulations

40 CFR Part 262 Standards Applicable to Generators of Hazardous Waste:

Subpart B - The Manifest
262.20 : General requirements for manifesting
262.21 : Acquisition of manifests
262.22 : Number of copies of manifests
262.23 : Use of the manifest

Subpart C - Pre-Transport Requirements
262.30 : Packaging
262.31 : Labeling
262.32 : Marking

Subpart D - Recordkeeping and Reporting
262.40 : Recordkeeping

40 CFR Part 264 Standards for Owners and Operators of Hazardous waste Treatment, Storage, and Disposal Facilities:

Subpart I - Use and Management of Containers
264.171 : Condition of containers
264.172 : Compatibility of waste with containers
264.173 : Management of containers
264.174 : Inspections
264.175 : Containment

40 CFR Part 268 Hazardous and Solid Waste Amendments Land Disposal Restrictions Rule

Subpart C - Prohibitions on Land Disposal
268.34 : Waste specific prohibitions - toxicity characteristic metal wastes

Subpart D - Treatment Standards

Subpart F - Prohibitions on Storage
268.50 : Prohibitions on storage of restricted wastes

40 CFR Part 300.440 Procedures for Planning and Implementing Off-Site Response Actions (Off-Site Rule)

49 CFR Parts 171-179 : Department of Transportation Regulations for Transport of Hazardous Materials

The OSC has requested in writing that the State of Connecticut identify additional state ARARS for consideration by the OSC. The state ARARs will be included as an attachment to the Action Memo and included in the Site File when they are received. Additional ARARs may be identified as the removal action progresses and the cleanup methods are selected. In accordance with the National Contingency Plan and the EPA Guidance documents, the OSC will determine the practicability of complying with all identified ARARs.

5. Community Relations

Since the Site is located within a residential area, EPA will remain involved with the community throughout the cleanup. EPA will coordinate closely with state and local authorities on community relations activities such as press releases, fact sheets, or public meetings.

B. Estimated Costs and Schedule

The OSC has prepared an independent government estimate of the cost associated with carrying out the proposed actions outlined above. A summary of this estimate is given below. The action is anticipated to be complete within twelve months.

Extramural Costs {Removal Allowance}		
Cleanup Contractor		$600,000
START	+	$150,000
Subtotal		$750,000
20% Contingency		$150,000
Total		$900,000
Intramural Costs	+	$150,000
TOTAL PROJECT CEILING		**$1,050,000**[5]

[5]Approximate amount used for cost recovery purposes will be actual costs, for example, $1,050,000 x 1.2702 (current indirect rate).

VI. EXPECTED CHANGE IN THE SITUATION SHOULD ACTION BE DELAYED OR NOT TAKEN

In the absence of the removal action described herein, conditions at the Site can be expected to remain unaddressed, and threats associated with the abandoned hazardous substances will persist.

VII. OUTSTANDING POLICY ISSUES

There are no known policy issues that are outstanding with respect to this removal action.

VIII. ENFORCEMENT

ATTACHED TO THIS DOCUMENT - FOR INTERNAL DISTRIBUTION ONLY

IX. RECOMMENDATION

This decision document represents the selected removal action for the Progressive Plating Site in Bridgeport, Connecticut, developed in accordance with CERCLA, as amended, and not inconsistent with the National Contingency Plan (NCP). The basis for this decision will be documented in the Administrative Record to be established for this Site.

Conditions at the Site meet the NCP Section 300.415(b)(2) criteria for a removal due to the following:

> "Actual or potential exposure to nearby human populations, animals, or the food chain from hazardous substances or pollutants or contaminants" [§300.415(b)(2)(i)],
>
> "Hazardous substances or pollutants or contaminants in drums, barrels, tanks, or other bulk storage containers, that may pose a threat of release" [§300.415(b)(2)(iii)],
>
> "Weather conditions that may cause hazardous substances or pollutants or contaminants to migrate or be released" [§300.415(b)(2)(v)],
>
> "Threat of fire or explosion" [§300.415(b)(2)(vi)], and
>
> "The availability of other appropriate federal or state response mechanisms to respond to the release [§300.415(b)(2)(vii)].

I recommend you approve $1,050,000.00 to initiate the removal action proposed above, of which as much as $750,000.00 is from the EPA removal allowance.

APPROVAL: [signature]
DATE: 12-18-01

DISAPPROVAL:_____
DATE:_____

CONNECTICUT DEPARTMENT OF ENVIRONMENTAL PROTECTION
79 ELM STREET
HARTFORD, CT 06106

BUREAU OF WASTE MANAGEMENT
OIL AND CHEMICAL SPILL RESPONSE DIVISION

EMERGENCY INCIDENT FIELD REPORT

Case Number :	2003-00583	Assigned By :	918	Assigned To (Lead ERC) :	922
Additional ERC's On Scene :	935				
Date Reported :	01-31-03	Time Reported :	13:56 HR	Release Town :	BRIDGEPORT
Location of Reported Release :	80 HASTINGS STREET				
Reported By :	INSP. HENRY POLITE	Phone:	203-258-9217	Phone :	NA
Representing :	BRIDGEPORT FIRE MARSHALS OFFICE				
Responsible Party :	NA	Phone :	NA		
Street : NA	Town : NA	State : NA	Zip Code NA		
Financial Responsibility Accepted :		Yes : X	No :	Date : NA	Time : NA
Accepted/Denied by Whom :	NA	OCSRD ERC :	NA		

Release Type :		Petroleum		Chemical		Dielect		HazWaste		Sewage Related	
	Gaseous Emission		Biomedical		Other (Explain)	WATER					
Release Substance :	WATER										
	Unknown at this time	Date of Release :	01-31-03	Time of Release :	P.M						
Status of Release :		Historic	X	Terminated		Ongoing		Other			
Total Quantity Involved :	1,000 +	X	Gallons		CuYd		CuFeet		Drums		Lbs.
Media :		Air		Ground Soil	X	Ground Surface		Groundwater		Surface Water	
X	Inside of a Structure		Other (Explain)								
Emergency Measures :	NONE REQUIRED										
Type of Waterbody Impacted :		L.I.S		River		Stream/Brook		Groundwater		Pond	
X	Catch Basin		Sanitary Sewer		Floor Drain		Drywell		No Waterbody affected		
Total Quantity Recovered (Gallons) :	0	Total Quantity in Waterbody (Gallons) :	1,000 +								
Total Quantity Recovered From Waterbody (Gallons) :	0										
Name of Waterbody Impacted :	HOUSATONIC RIVER										
Threatens Navigable Waterway :	X	Yes		No	Potential OPA-90 Case		Yes	X	No		
Pathway Identified :		Yes	X	No	Details :	NA					
U.S. EPA Contacted :		Yes	X	No	Time/Date :	NA	FOSC	NA			
USCG Contacted :		Yes	X	No	Time/Date :	NA	FOSC	NA			

Property Owner # 1	CITY OF BRIDGEPORT	Phone :	NA		
Street : NA	Town : NA	State: NA	Zip Code: NA		
Property Owner # 2	STATE OF CONNECTICUT	Phone :	NA		
Street : NA	Town : NA	State: NA	Zip Code: NA		

Transportation Incident :		Yes	X	No	Type :		Tractor Trailer		Truck
	Passenger		Vessel		Other	Make/Model :	NA		
Vehicle Registration/Number :	NA				Trailer Registration/Number :	NA			
Owner of Vehicle/Vessel :	NA				Phone :	NA			
Street :	NA	Town :	NA	State :	NA	Zip Code :	NA		
Operator of Vehicle :	NA			Drivers License Number :	NA				
Street :	NA	Town :	NA	State :	NA	Zip Code :	NA		
Connecticut State Police Press Release Attached :		Yes	X	No	Trooper #	NA			
If No, Explain :	NA								
State Licensed Contractor Retained :		Yes	X	No	Hired by Whom :	NA			
Name of Contractor (s) Retained :	NA								
Time/Date Requested :	NA			Time/Date Arrived :	NA				
Name of Contractor (s) Retained :	NA								
Spill Fund Authorized :		Yes	X	No	Authorized By :	NA			
Time of Fund's Authorization :	NA			Date of Fund's Authorization :	NA				

MITIGATION EQUIPMENT

	Sea / Sorbent Boom		Sorbent Pads		# of Vacuum Trucks		Speedy Dry / Absorbents
	Hand Tools		Boat		Excavation Equip.		Overpacks / Drums

EVIDENCE AVAILABLE ON THIS INCIDENT

Photographs of Scene		Yes	X	No	Video Tape of Scene		Yes	X	No
If No, Explain :	NA								
Photographs Taken By :	NA				Video Tape Taken By :	NA			
Photographs Developed :		Yes	X	No	Photographs/Videos Submitted :		Yes	X	No
Samples Taken :		Yes	X	No	Analytical Results Attached :		Yes	X	No
If No, Explain :	NA								
Samples Taken By :	NA				Date Samples Taken :	NA			
Laboratory Performing Analysis :	NA				DOHS Laboratory		Yes	X	No
Split Samples :		Yes	X	No	Split With Whom:	NA			
Chain of Custody :		Yes	X	No	Analysis Required :	NA			
If No, Explain :	NA								

CASE STATUS OF INCIDENT

Open :		Closed :	X	Report Author :	922 – ACETO
Signature of Case Emergency Response Coordinator :					

INSPECTOR'S REPORT: On 01-31-03 at approximately 13:56 hours, Emergency Response Coordinator II (ERC II) Neil Torres (935) and I were dispatched to the former Progressive Plating located at # 80 Hastings Street. Bridgeport Fire Inspector Henry Polite was reporting the discovery of a broken water main in the building discharging possible solvent contaminated water.

Once on site and after meeting with Inspector Polite, we conducted several field tests and were able to determine that there were no solvents or other elements present in the discharged water.

APPENDIX E

ENVIRONMENTAL DATABASE REPORT

Bridgeport ESA
80 Hastings Street
Bridgeport, CT 06610

Inquiry Number: 2239172.2s
June 09, 2008

The EDR Radius Map™ Report with GeoCheck®

EDR® Environmental Data Resources Inc

440 Wheelers Farms Road
Milford, CT 06461
Toll Free: 800.352.0050
www.edrnet.com

FORM-STD-ALV

TABLE OF CONTENTS

SECTION	PAGE
Executive Summary	ES1
Overview Map	2
Detail Map	3
Map Findings Summary	4
Map Findings	6
Orphan Summary	339
Government Records Searched/Data Currency Tracking	GR-1

GEOCHECK ADDENDUM

Physical Setting Source Addendum	A-1
Physical Setting Source Summary	A-2
Physical Setting SSURGO Soil Map	A-5
Physical Setting Source Map	A-13
Physical Setting Source Map Findings	A-14
Physical Setting Source Records Searched	A-20

Thank you for your business.
Please contact EDR at 1-800-352-0050
with any questions or comments.

Disclaimer - Copyright and Trademark Notice

This Report contains certain information obtained from a variety of public and other sources reasonably available to Environmental Data Resources, Inc. It cannot be concluded from this Report that coverage information for the target and surrounding properties does not exist from other sources. **NO WARRANTY EXPRESSED OR IMPLIED, IS MADE WHATSOEVER IN CONNECTION WITH THIS REPORT. ENVIRONMENTAL DATA RESOURCES, INC. SPECIFICALLY DISCLAIMS THE MAKING OF ANY SUCH WARRANTIES, INCLUDING WITHOUT LIMITATION, MERCHANTABILITY OR FITNESS FOR A PARTICULAR USE OR PURPOSE. ALL RISK IS ASSUMED BY THE USER. IN NO EVENT SHALL ENVIRONMENTAL DATA RESOURCES, INC. BE LIABLE TO ANYONE, WHETHER ARISING OUT OF ERRORS OR OMISSIONS, NEGLIGENCE, ACCIDENT OR ANY OTHER CAUSE, FOR ANY LOSS OF DAMAGE, INCLUDING, WITHOUT LIMITATION, SPECIAL, INCIDENTAL, CONSEQUENTIAL, OR EXEMPLARY DAMAGES. ANY LIABILITY ON THE PART OF ENVIRONMENTAL DATA RESOURCES, INC. IS STRICTLY LIMITED TO A REFUND OF THE AMOUNT PAID FOR THIS REPORT.** Purchaser accepts this Report "AS IS". Any analyses, estimates, ratings, environmental risk levels or risk codes provided in this Report are provided for illustrative purposes only, and are not intended to provide, nor should they be interpreted as providing any facts regarding, or prediction or forecast of, any environmental risk for any property. Only a Phase I Environmental Site Assessment performed by an environmental professional can provide information regarding the environmental risk for any property. Additionally, the information provided in this Report is not to be construed as legal advice.

Copyright 2008 by Environmental Data Resources, Inc. All rights reserved. Reproduction in any media or format, in whole or in part, of any report or map of Environmental Data Resources, Inc., or its affiliates, is prohibited without prior written permission.

EDR and its logos (including Sanborn and Sanborn Map) are trademarks of Environmental Data Resources, Inc. or its affiliates. All other trademarks used herein are the property of their respective owners.

EXECUTIVE SUMMARY

A search of available environmental records was conducted by Environmental Data Resources, Inc (EDR). The report was designed to assist parties seeking to meet the search requirements of EPA's Standards and Practices for All Appropriate Inquiries (40 CFR Part 312), the ASTM Standard Practice for Environmental Site Assessments (E 1527-05) or custom requirements developed for the evaluation of environmental risk associated with a parcel of real estate.

TARGET PROPERTY INFORMATION

ADDRESS

80 HASTINGS STREET
BRIDGEPORT, CT 06610

COORDINATES

Latitude (North):	41.200020 - 41' 12' 0.1"
Longitude (West):	73.175710 - 73' 10' 32.6"
Universal Tranverse Mercator:	Zone 18
UTM X (Meters):	652968.4
UTM Y (Meters):	4562353.5
Elevation:	74 ft. above sea level

USGS TOPOGRAPHIC MAP ASSOCIATED WITH TARGET PROPERTY

Target Property Map:	41073-B2 BRIDGEPORT, CT
Most Recent Revision:	1984

TARGET PROPERTY SEARCH RESULTS

The target property was identified in the following records. For more information on this property see page 6 of the attached EDR Radius Map report:

Site	Database(s)	EPA ID
80 HASTINGS ST. 80 HASTINGS ST. BRIDGEPORT, CT	SPILLS	N/A
80 HASTINGS ST, PROGRESSIVE PLATI 80 HASTINGS ST, PROGRESSIVE PLATING BRIDGEPORT, CT	SPILLS	N/A
80 HASTINGS ST 80 HASTINGS ST BRIDGEPORT, CT	SPILLS	N/A
80 HASTINGS ST 80 HASTINGS ST BRIDGEPORT, CT	SPILLS	N/A
PROGRESSIVE PLATING TECHNOLOGY IN 80 HASTINGS ST. BRIDGEPORT, CT 06610	ICIS	N/A

EXECUTIVE SUMMARY

80 HASTINGS ST 80 HASTINGS ST BRIDGEPORT, CT	SPILLS	N/A
80 HASTINGS ST 80 HASTINGS ST BRIDGEPORT, CT	SPILLS	N/A
PROGRESSIVE PLATING TECHNOLOGY, I 80 HASTINGS ST BRIDGEPORT, CT	SPILLS ENF	N/A
80 HASTINGS ST 80 HASTINGS ST BRIDGEPORT, CT	SPILLS	N/A
80 HASTINGS ST 80 HASTINGS ST BRIDGEPORT, CT	SPILLS	N/A
80 HASTINGS ST 80 HASTINGS ST BRIDGEPORT, CT	SPILLS	N/A
80 HASTINGS STREET 80 HASTINGS STREET BRIDGEPORT, CT	SPILLS	N/A
80 HASTINGS ST. PROGRESSIVE PLATI 80 HASTINGS ST. PROGRESSIVE PLATING BRIDGEPORT, CT	SPILLS	N/A
80 HASTINGS ST 80 HASTINGS ST BRIDGEPORT, CT	SPILLS	N/A
80 HASTINGS ST 80 HASTINGS ST BRIDGEPORT, CT	SPILLS	N/A
80 HASTINGS STREET 80 HASTINGS STREET BRIDGEPORT, CT	SPILLS	N/A
80 HASTINGS ST 80 HASTINGS ST BRIDGEPORT, CT	SPILLS	N/A

EXECUTIVE SUMMARY

AUTOMATIC PLATING OF BRIDGEPORT,I 80 HASTING ST. BRIDGEPORT , CT 06610	MANIFEST	N/A
PROGRESSIVE PLATING TECHNOLOGY IN 80 HASTINGS ST. BRIDGEPORT, CT 06610	FINDS CT PROPERTY CERC-NFRAP SDADB MANIFEST RCRA-NonGen	CTD001162304
80 HASTINGS ST 80 HASTINGS ST BRIDGEPORT, CT	SPILLS	N/A

DATABASES WITH NO MAPPED SITES

No mapped sites were found in EDR's search of available ("reasonably ascertainable ") government records either on the target property or within the search radius around the target property for the following databases:

FEDERAL RECORDS

NPL..... National Priority List
Proposed NPL..... Proposed National Priority List Sites
Delisted NPL..... National Priority List Deletions
NPL LIENS..... Federal Superfund Liens
CERCLIS..... Comprehensive Environmental Response, Compensation, and Liability Information System
LIENS 2..... CERCLA Lien Information
RCRA-LQG..... RCRA - Large Quantity Generators
RCRA-SQG..... RCRA - Small Quantity Generators
RCRA-CESQG..... RCRA - Conditionally Exempt Small Quantity Generator
US ENG CONTROLS..... Engineering Controls Sites List
ERNS..... Emergency Response Notification System
HMIRS..... Hazardous Materials Information Reporting System
DOT OPS..... Incident and Accident Data
US CDL..... Clandestine Drug Labs
US BROWNFIELDS..... A Listing of Brownfields Sites
DOD..... Department of Defense Sites
FUDS..... Formerly Used Defense Sites
LUCIS..... Land Use Control Information System
CONSENT..... Superfund (CERCLA) Consent Decrees
ROD..... Records Of Decision
UMTRA..... Uranium Mill Tailings Sites
ODI..... Open Dump Inventory
DEBRIS REGION 9..... Torres Martinez Reservation Illegal Dump Site Locations
MINES..... Mines Master Index File
TRIS..... Toxic Chemical Release Inventory System
TSCA..... Toxic Substances Control Act

EXECUTIVE SUMMARY

FTTS..... FIFRA/ TSCA Tracking System - FIFRA (Federal Insecticide, Fungicide, & Rodenticide Act)/TSCA (Toxic Substances Control Act)
HIST FTTS..... FIFRA/TSCA Tracking System Administrative Case Listing
SSTS..... Section 7 Tracking Systems
PADS..... PCB Activity Database System
MLTS..... Material Licensing Tracking System
RADINFO..... Radiation Information Database
RAATS..... RCRA Administrative Action Tracking System

STATE AND LOCAL RECORDS

SWRCY..... Recycling Facilities
AST..... Marine Terminals and Tank Information
AUL..... ELUR Sites
VCP..... Voluntary Remediation Sites
DRYCLEANERS..... Drycleaner Facilities
BROWNFIELDS..... Brownfields Inventory
CDL..... Clandestine Drug Lab Listing
NPDES..... Wastewater Permit Listing
AIRS..... Permitted Air Sources Listing

TRIBAL RECORDS

INDIAN RESERV..... Indian Reservations
INDIAN ODI..... Report on the Status of Open Dumps on Indian Lands
INDIAN LUST..... Leaking Underground Storage Tanks on Indian Land
INDIAN UST..... Underground Storage Tanks on Indian Land
INDIAN VCP..... Voluntary Cleanup Priority Listing

EDR PROPRIETARY RECORDS

Manufactured Gas Plants... EDR Proprietary Manufactured Gas Plants

SURROUNDING SITES: SEARCH RESULTS

Surrounding sites were identified in the following databases.

Elevations have been determined from the USGS Digital Elevation Model and should be evaluated on a relative (not an absolute) basis. Relative elevation information between sites of close proximity should be field verified. Sites with an elevation equal to or higher than the target property have been differentiated below from sites with an elevation lower than the target property.
Page numbers and map identification numbers refer to the EDR Radius Map report where detailed data on individual sites can be reviewed.

Sites listed in ***bold italics*** are in multiple databases.

Unmappable (orphan) sites are not considered in the foregoing analysis.

FEDERAL RECORDS

CERC-NFRAP: Archived sites are sites that have been removed and archived from the inventory of CERCLIS sites. Archived status indicates that, to the best of EPA's knowledge, assessment at a site has been completed and that EPA has determined no further steps will be taken to list this site on the National Priorities List

(NPL), unless information indicates this decision was not appropriate or other considerations require a recommendation for listing at a later time. This decision does not necessarily mean that there is no hazard associated with a given site; it only means that, based upon available information, the location is not judged to be a potential NPL site.

A review of the CERC-NFRAP list, as provided by EDR, and dated 12/03/2007 has revealed that there is 1 CERC-NFRAP site within approximately 0.5 miles of the target property.

Lower Elevation	Address	Dist / Dir	Map ID	Page
SPORTING GOODS PROPERTIES INC	*615 ASYLUM ROAD*	*1/4 - 1/2 NE*	*E43*	*180*

CORRACTS: CORRACTS is a list of handlers with RCRA Corrective Action Activity. This report shows which nationally-defined corrective action core events have occurred for every handler that has had corrective action activity.

A review of the CORRACTS list, as provided by EDR, and dated 03/26/2008 has revealed that there are 2 CORRACTS sites within approximately 1 mile of the target property.

Lower Elevation	Address	Dist / Dir	Map ID	Page
SPORTING GOODS PROPERTIES INC	*615 ASYLUM ROAD*	*1/4 - 1/2 NE*	*E43*	*180*
GENERAL ELECTRIC CO	*1285 BOSTON AVE*	*1/2 - 1 SSE*	*52*	*280*

RCRA-TSDF: RCRAInfo is EPA's comprehensive information system, providing access to data supporting the Resource Conservation and Recovery Act (RCRA) of 1976 and the Hazardous and Solid Waste Amendments (HSWA) of 1984. The database includes selective information on sites which generate, transport, store, treat and/or dispose of hazardous waste as defined by the Resource Conservation and Recovery Act (RCRA). Transporters are individuals or entities that move hazardous waste from the generator offsite to a facility that can recycle, treat, store, or dispose of the waste. TSDFs treat, store, or dispose of the waste.

A review of the RCRA-TSDF list, as provided by EDR, and dated 03/06/2008 has revealed that there is 1 RCRA-TSDF site within approximately 0.5 miles of the target property.

Lower Elevation	Address	Dist / Dir	Map ID	Page
SPORTING GOODS PROPERTIES INC	*615 ASYLUM ROAD*	*1/4 - 1/2 NE*	*E43*	*180*

RCRA-NonGen: RCRAInfo is EPA's comprehensive information system, providing access to data supporting the Resource Conservation and Recovery Act (RCRA) of 1976 and the Hazardous and Solid Waste Amendments (HSWA) of 1984. The database includes selective information on sites which generate, transport, store, treat and/or dispose of hazardous waste as defined by the Resource Conservation and Recovery Act (RCRA). Non-Generators do not presently generate hazardous waste.

A review of the RCRA-NonGen list, as provided by EDR, and dated 03/06/2008 has revealed that there are 2 RCRA-NonGen sites within approximately 0.25 miles of the target property.

Lower Elevation	Address	Dist / Dir	Map ID	Page
INDUSTRIAL PRECISION COMPONENT	*315 ASYLUM ST*	*0 - 1/8 ENE*	*B23*	*103*
CASCO PRODUCTS CORP	*380 HORACE ST*	*1/8 - 1/4 N*	*C31*	*116*

EXECUTIVE SUMMARY

US INST CONTROL: A listing of sites with institutional controls in place. Institutional controls include administrative measures, such as groundwater use restrictions, construction restrictions, property use restrictions, and post remediation care requirements intended to prevent exposure to contaminants remaining on site. Deed restrictions are generally required as part of the institutional controls.

A review of the US INST CONTROL list, as provided by EDR, and dated 04/04/2008 has revealed that there is 1 US INST CONTROL site within approximately 0.5 miles of the target property.

Lower Elevation	Address	Dist / Dir	Map ID	Page
SPORTING GOODS PROPERTIES INC	*615 ASYLUM ROAD*	*1/4 - 1/2 NE*	*E43*	*180*

STATE AND LOCAL RECORDS

SHWS: The State Hazardous Waste Sites records are the states' equivalent to CERCLIS. These sites may or may not already be listed on the federal CERCLIS list. Priority sites planned for cleanup using state funds (state equivalent of Superfund) are identified along with sites where cleanup will be paid for by potentially responsible parties. The data come from the Department of Environmental Protection's Inventory of Hazardous Disposal Sites.

A review of the SHWS list, as provided by EDR, and dated 02/13/2008 has revealed that there are 4 SHWS sites within approximately 1 mile of the target property.

Lower Elevation	Address	Dist / Dir	Map ID	Page
SPORTING GOODS PROPERTIES INC	*615 ASYLUM ROAD*	*1/4 - 1/2 NE*	*E43*	*180*
GENERAL ELECTRIC CO	*1285 BOSTON AVE*	*1/2 - 1 SSE*	*52*	*280*
CITY BARREL CO.	*96 ISLAND BROOK AVENUE*	*1/2 - 1 W*	*G55*	*331*
RADER INDUSTRIES	*115 ISLAND BROOK AVENUE*	*1/2 - 1 W*	*G56*	*333*

SDADB: Site Discovery and Assessment Database.

A review of the SDADB list, as provided by EDR, and dated 02/13/2008 has revealed that there are 6 SDADB sites within approximately 0.5 miles of the target property.

Lower Elevation	Address	Dist / Dir	Map ID	Page
INDUSTRIAL PRECISION COMPONENT	*315 ASYLUM ST*	*0 - 1/8 ENE*	*B23*	*103*
CASCO PRODUCTS CORPORATION	*380 HORACE ST*	*1/8 - 1/4 N*	*C29*	*114*
XTRA MART	*540 BOSTON AVE.*	*1/4 - 1/2 WSW*	*39*	*165*
BPT. CLASSIC & VINTAGE CAR CO.	*900 BOSTON AVENUE*	*1/4 - 1/2 S*	*41*	*174*
SPORTING GOODS PROPERTIES INC	*615 ASYLUM ROAD*	*1/4 - 1/2 NE*	*E43*	*180*
LOCKE MANUFACTURING, INC.	1100 BOSTON AVENUE	1/4 - 1/2 SSE	F50	275

SWF/LF: The Solid Waste Facilities/Landfill Sites records typically contain an inventory of solid waste disposal facilities or landfills in a particular state. The data come from the Department of Environmental Protection's Inventory of Hazardous Disposal Sites.

A review of the SWF/LF list, as provided by EDR, and dated 01/23/2008 has revealed that there is 1 SWF/LF site within approximately 0.5 miles of the target property.

Lower Elevation	Address	Dist / Dir	Map ID	Page
Not reported	475 ASYLUM STREET	1/4 - 1/2 NE	D40	174

EXECUTIVE SUMMARY

LUST: The Leaking Underground Storage Tank Incident Reports contain an inventory of reported leaking underground storage tank incidents. The data come from the Department of Environmental Protection's Leaking Underground Storage Tank List.

A review of the LUST list, as provided by EDR, and dated 02/19/2008 has revealed that there are 7 LUST sites within approximately 0.5 miles of the target property.

Lower Elevation	Address	Dist / Dir	Map ID	Page
XTRA MART	***540 BOSTON AVE.***	***1/4 - 1/2 WSW***	***39***	***165***
JIFFY LUBE	***2144 EAST MAIN STREET***	***1/4 - 1/2 NW***	***42***	***176***
REMINGTON ARMS COPMANY, INC.	***615 ASYLUM ST.***	***1/4 - 1/2 NE***	***E44***	***261***
GETTY STATION 6754	375 BOSTON AVE.	1/4 - 1/2 W	46	266
EXXON STATION #R/S #3-8492	***1360 NOBLE AVE.***	***1/4 - 1/2 W***	***48***	***269***
J'S MOBIL	300 BOSTON AVE.	1/4 - 1/2 W	49	273
EMSON LABS	EMSON COURT	1/4 - 1/2 SSE	F51	277

LWDS: The Leachate and Waste Water Discharge Inventory Data Layer (LWDS) includes point locations digitized from Leachate and Wastewater Discharge Source maps compiled by the Connecticut DEP.

A review of the LWDS list, as provided by EDR, and dated 04/20/2002 has revealed that there are 18 LWDS sites within approximately 1 mile of the target property.

Lower Elevation	Address	Dist / Dir	Map ID	Page
MISCELLANEOUS -GRND	883610/634742	1/8 - 1/4 NE	25	111
MISCELLANEOUS -GRND	882928/635214	1/4 - 1/2 N	35	163
INDUSTRIAL PIT	884232/633226	1/4 - 1/2 ESE	36	164
SOLID WASTE TRANSFER	883802/635137	1/4 - 1/2 NE	D37	164
COOLING WTR -SURFACE	883556/632468	1/4 - 1/2 SSE	38	164
INDUSTRIAL PIT	883585/635810	1/4 - 1/2 NNE	45	265
OIL/CHEMICAL SPILLS	884193/632303	1/4 - 1/2 SE	47	268
INDUSTRIAL PIT	883585/630758	1/2 - 1 SSE	53	330
MISCELLANEOUS -GRND	879356/633727	1/2 - 1 W	54	330
MISCELLANEOUS -GRND	879080/633589	1/2 - 1 W	G57	335
COOLING WTR -SURFACE	883582/629960	1/2 - 1 S	58	336
OIL/CHEMICAL SPILLS	878587/633630	1/2 - 1 W	59	336
MISCELLANEOUS -GRND	878781/632196	1/2 - 1 WSW	60	336
INDUSTRIAL PIT	886162/636854	1/2 - 1 NE	61	337
MISCELLANEOUS -GRND	879297/631173	1/2 - 1 SW	62	337
MISCELLANEOUS -GRND	879402/630584	1/2 - 1 SW	63	337
INDUSTRIAL WASTEWTR	877702/633894	1/2 - 1 W	64	338
INDUSTRIAL WASTEWTR	878794/630548	1/2 - 1 SW	65	338

UST: The Underground Storage Tank database contains registered USTs. USTs are regulated under Subtitle I of the Resource Conservation and Recovery Act (RCRA). The data come from the Department of Environmental Protection's "Town Inventory" UST Listing.

A review of the UST list, as provided by EDR, and dated 03/28/2008 has revealed that there are 5 UST sites within approximately 0.25 miles of the target property.

Lower Elevation	Address	Dist / Dir	Map ID	Page
ASYLUM STREET GARAGE	405 ASYLUM ST.	1/8 - 1/4 NE	24	110
UNGER ENTERPRISES, INC.	425 ASYLUM STREET	1/8 - 1/4 NE	26	111
IMPERIAL FUEL CO.	1900 E. MAIN ST.	1/8 - 1/4 W	27	112
CONCO MEDICAL CO.	380 HORACE ST.	1/8 - 1/4 N	C30	115

EXECUTIVE SUMMARY

Lower Elevation	Address	Dist / Dir	Map ID	Page
MOTOR VEHICLE BUILDING	1825 E. MAIN ST.	1/8 - 1/4 W	34	163

MANIFEST: Facility and manifest data. Manifest is a document that lists and tracks hazardous waste from the generator through transporters to a tsd facility.

A review of the MANIFEST list, as provided by EDR, and dated 12/31/2005 has revealed that there are 7 MANIFEST sites within approximately 0.25 miles of the target property.

Lower Elevation	Address	Dist / Dir	Map ID	Page
A & B ICE CO	199 ASYLUM STREET	0 - 1/8 SSE	21	101
AMERICAN MACHENERIE	200 COGSWELL ST	0 - 1/8 ENE	B22	102
INDUSTRIAL PRECISION COMPONENT	***315 ASYLUM ST***	***0 - 1/8 ENE***	***B23***	***103***
CONCO MEDICAL CO.	380 HORACE ST.	1/8 - 1/4 N	C28	113
CASCO PRODUCTS CORP	***380 HORACE ST***	***1/8 - 1/4 N***	***C31***	***116***
CONCO MEDICAL COMPANY	***380 HORACE STREET***	***1/8 - 1/4 N***	***C32***	***157***
CONCO MEDICAL CO	380 HORACE ST. BRIDGEPO	1/8 - 1/4 N	C33	159

EXECUTIVE SUMMARY

Due to poor or inadequate address information, the following sites were not mapped:

Site Name	Database(s)
CONN DEPT CORR / BRIDGEPORT CC	SPILLS, AIRS
BRIDGEPORT LUMBER	MANIFEST
GETTY OIL	SPILLS, MANIFEST
BRIDGEPORT HOSPITAL	MANIFEST
BRIDGEPORT HYDROLIC	MANIFEST
COLONIAL MOTORS	MANIFEST
CUMBERLAND FARMS-GULF	MANIFEST
GULF PETROLEUM	MANIFEST
BUZZ;S SERVICES STATION	MANIFEST
REMINGTON PRODUCTS	MANIFEST
CT STATE OF DOT	MANIFEST
BRIDGEPORT TAXI COMPANY	MANIFEST
INDUSTRIAL PRECISION COMPONENTS CO	MANIFEST
INDUSTRIAL PRECISION COMPONENTS CO	MANIFEST
RANDOLPH CLEANERS	MANIFEST
D'ADDARIO INDUSTRIES	MANIFEST
D'ADDARIO INDUSTRIES	MANIFEST
BRIDGEPORT HOSPITAL	MANIFEST
CARPENTER & LANE	MANIFEST
FORMER BRIDGEPORT BRASS	BROWNFIELDS
MOBIL SERVICE STATION 01-HEQ (1041	LUST, SDADB
SHELL FACILITY NO. 136284	LUST
CUMBERLAND FARMS INC 683	RCRA-SQG
UNITED ILLUMINATING	VCP
BEARDSLEY ZOO	SDADB

OVERVIEW MAP - 2239172.2s

0 1/4 1/2 1 Miles

- Target Property
- Sites at elevations higher than or equal to the target property
- Sites at elevations lower than the target property
- Manufactured Gas Plants
- National Priority List Sites
- Dept. Defense Sites
- Indian Reservations BIA
- Oil & Gas pipelines
- 100-year flood zone
- 500-year flood zone
- National Wetland Inventory
- State Wetlands

This report includes Interactive Map Layers to display and/or hide map information. The legend includes only those icons for the default map view.

SITE NAME: Bridgeport ESA ADDRESS: 80 Hastings Street Bridgeport CT 06610 LAT/LONG: 41.2000 / 73.1757	CLIENT: Metcalf & Eddy, Inc. CONTACT: Chris Shores INQUIRY #: 2239172.2s DATE: June 09, 2008 7:49 am

Copyright © 2008 EDR, Inc. © 2007 Tele Atlas Rel. 07/2006.

DETAIL MAP - 2239172.2s

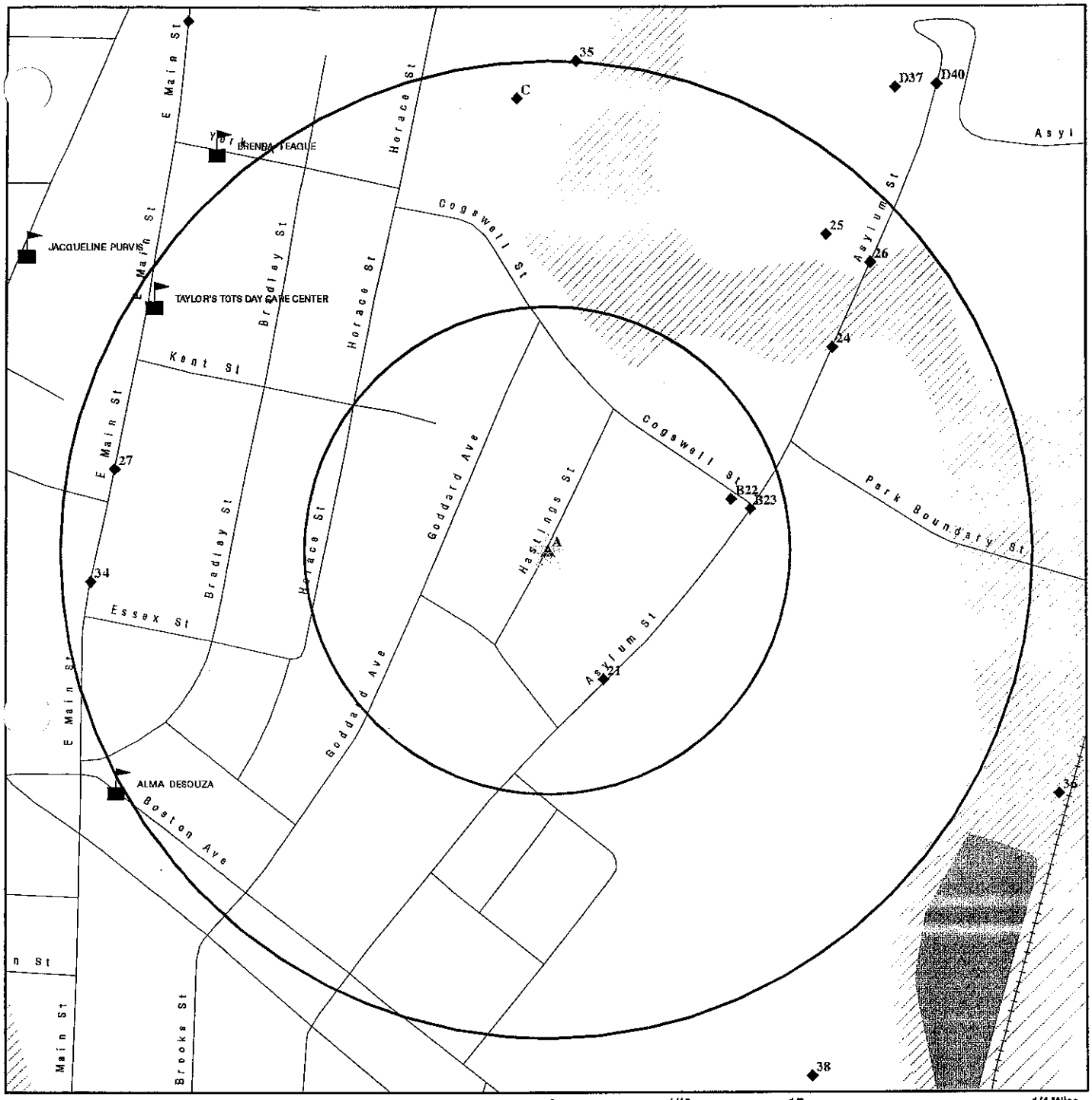

- Target Property
- Sites at elevations higher than or equal to the target property
- Sites at elevations lower than the target property
- Manufactured Gas Plants
- Sensitive Receptors
- National Priority List Sites
- Dept. Defense Sites
- Indian Reservations BIA
- Oil & Gas pipelines
- 100-year flood zone
- 500-year flood zone
- National Wetland Inventory
- State Wetlands

0 1/16 1/8 1/4 Miles

This report includes Interactive Map Layers to display and/or hide map information. The legend includes only those icons for the default map view.

SITE NAME: Bridgeport ESA ADDRESS: 80 Hastings Street Bridgeport CT 06610 LAT/LONG: 41.2000 / 73.1757	CLIENT: Metcalf & Eddy, Inc. CONTACT: Chris Shores INQUIRY #: 2239172.2s DATE: June 09, 2008 7:49 am

Copyright © 2008 EDR, Inc. © 2007 Tele Atlas Rel. 07/2006.

MAP FINDINGS SUMMARY

Database	Target Property	Search Distance (Miles)	< 1/8	1/8 - 1/4	1/4 - 1/2	1/2 - 1	> 1	Total Plotted
FEDERAL RECORDS								
NPL		1.000	0	0	0	0	NR	0
Proposed NPL		1.000	0	0	0	0	NR	0
Delisted NPL		1.000	0	0	0	0	NR	0
NPL LIENS		TP	NR	NR	NR	NR	NR	0
CERCLIS		0.500	0	0	0	NR	NR	0
CERC-NFRAP	X	0.500	0	0	1	NR	NR	1
LIENS 2		TP	NR	NR	NR	NR	NR	0
CORRACTS		1.000	0	0	1	1	NR	2
RCRA-TSDF		0.500	0	0	1	NR	NR	1
RCRA-LQG		0.250	0	0	NR	NR	NR	0
RCRA-SQG		0.250	0	0	NR	NR	NR	0
RCRA-CESQG		0.250	0	0	NR	NR	NR	0
RCRA-NonGen	X	0.250	1	1	NR	NR	NR	2
US ENG CONTROLS		0.500	0	0	0	NR	NR	0
US INST CONTROL		0.500	0	0	1	NR	NR	1
ERNS		TP	NR	NR	NR	NR	NR	0
HMIRS		TP	NR	NR	NR	NR	NR	0
DOT OPS		TP	NR	NR	NR	NR	NR	0
US CDL		TP	NR	NR	NR	NR	NR	0
US BROWNFIELDS		0.500	0	0	0	NR	NR	0
DOD		1.000	0	0	0	0	NR	0
FUDS		1.000	0	0	0	0	NR	0
LUCIS		0.500	0	0	0	NR	NR	0
CONSENT		1.000	0	0	0	0	NR	0
ROD		1.000	0	0	0	0	NR	0
UMTRA		0.500	0	0	0	NR	NR	0
ODI		0.500	0	0	0	NR	NR	0
DEBRIS REGION 9		0.500	0	0	0	NR	NR	0
MINES		0.250	0	0	NR	NR	NR	0
TRIS		TP	NR	NR	NR	NR	NR	0
TSCA		TP	NR	NR	NR	NR	NR	0
FTTS		TP	NR	NR	NR	NR	NR	0
HIST FTTS		TP	NR	NR	NR	NR	NR	0
SSTS		TP	NR	NR	NR	NR	NR	0
ICIS	X	TP	NR	NR	NR	NR	NR	0
PADS		TP	NR	NR	NR	NR	NR	0
MLTS		TP	NR	NR	NR	NR	NR	0
RADINFO		TP	NR	NR	NR	NR	NR	0
FINDS	X	TP	NR	NR	NR	NR	NR	0
RAATS		TP	NR	NR	NR	NR	NR	0
STATE AND LOCAL RECORDS								
SHWS		1.000	0	0	1	3	NR	4
SDADB	X	0.500	1	1	4	NR	NR	6
SWF/LF		0.500	0	0	1	NR	NR	1
SWRCY		0.500	0	0	0	NR	NR	0
LUST		0.500	0	0	7	NR	NR	7

MAP FINDINGS SUMMARY

Database	Target Property	Search Distance (Miles)	< 1/8	1/8 - 1/4	1/4 - 1/2	1/2 - 1	> 1	Total Plotted
LWDS		1.000	0	1	6	11	NR	18
UST		0.250	0	5	NR	NR	NR	5
AST		0.250	0	0	NR	NR	NR	0
MANIFEST	X	0.250	3	4	NR	NR	NR	7
SPILLS	X	TP	NR	NR	NR	NR	NR	0
AUL		0.500	0	0	0	NR	NR	0
VCP		0.500	0	0	0	NR	NR	0
DRYCLEANERS		0.250	0	0	NR	NR	NR	0
BROWNFIELDS		0.500	0	0	0	NR	NR	0
ENF	X	TP	NR	NR	NR	NR	NR	0
CDL		TP	NR	NR	NR	NR	NR	0
NPDES		TP	NR	NR	NR	NR	NR	0
AIRS		TP	NR	NR	NR	NR	NR	0
CT PROPERTY	X	TP	NR	NR	NR	NR	NR	0
TRIBAL RECORDS								
INDIAN RESERV		1.000	0	0	0	0	NR	0
INDIAN ODI		0.500	0	0	0	NR	NR	0
INDIAN LUST		0.500	0	0	0	NR	NR	0
INDIAN UST		0.250	0	0	NR	NR	NR	0
INDIAN VCP		0.500	0	0	0	NR	NR	0
EDR PROPRIETARY RECORDS								
Manufactured Gas Plants		1.000	0	0	0	0	NR	0

NOTES:

TP = Target Property

NR = Not Requested at this Search Distance

Sites may be listed in more than one database

A1
Target Property **80 HASTINGS ST.**
BRIDGEPORT, CT

SPILLS **S104104420**
N/A

Site 1 of 20 in cluster A

Actual: 74 ft.

SPILL:

Year of Database:	4/9/1997	Case Number:	9701697
Who Took Spill:	934	Assigned To:	0
Report Date:	4/9/1997	Report Time:	4/9/1997 8:54:08 AM
Date Release:	4/9/1997	Time Responded:	Not reported
Reported By:	ravi mehta	Phone:	203 3675336
Representing:	AUTOMATIC PLATING		
Terminated:	YES	Recovd (Total):	5
Total (Water):	0	Facility Status:	closed
Date Responded:	Not reported	Time Responded:	Not reported
Who Assigned Spill:	Not reported		
Continuous Spill:	False		
Released Substance:	SODIUM HYPOCHLORITE		
Qty:	5 (Gallons)		
Emergency Measure:	E.P.S. CONTRACTED TO REMOVE		
Water Body:	N/A		
Discharger:	GEORGE H. KREVIT CO.		
Telephone:	203 7723350		
Discharger Addr:	Not reported		
Dicharger City,St,Zip:	Not reported		
Responsible Party:	YES		
RP Address 1:	Not reported		
RP City,St,Zip:	NEW HAVEN, CT 06510		
Property Owner Name:	Not reported		
Property Owner Phone:	Not reported		
Property Owner Address:	Not reported		
Property Owner 1 City,ST,Zip:	Not reported		
Historic:	False	Waterbody:	False
Qty Rec Water:	Not reported	Waterway:	Not reported
OPA:	Not reported	EPA:	Not reported
EPA Time:	Not reported	EPA Date:	Not reported
EPA Contact:	Not reported		
USCG Contact:	Not reported	USCG:	Not reported
USCG Time:	Not reported	USCG Date:	Not reported
Spill Fund:	Not reported	Authorized By:	Not reported
Date Authorized:	Not reported	Time Authorized:	Not reported
OCSRD Rep:	Not reported	Accepted By:	Not reported
Time Authorized:	Not reported	Date Accepted:	Not reported
Transportation:	Not reported	Make:	Not reported
Registration:	Not reported	Tractor No:	Not reported
Trailer Registrtn:	Not reported		
Vehicle Operator:	Not reported	License No:	Not reported
Vehicle Owner:	Not reported	Owner Phone:	Not reported
Special Contact:	Not reported	Contractor Retained	Not reported
Time Requested:	Not reported	Date Requested:	Not reported
Date Arrived:	Not reported	Time Arrived:	Not reported
Time Stamp:	1997-04-09 08:58:00		
Sr Inspector:	Williamson, Matt	At Inspctor:	**NO RESPONSE
Sign 1:	Not reported	Sign 2:	Not reported
Sign 3:	Not reported	Sign 4:	Not reported
Sign 5:	Not reported	Sign 6:	Not reported
Sign 7:	Not reported	User Stamp:	Not reported
Action ID:	2		

(Continued) **S104104420**

Action:	Removed
Other Action:	Not reported
Agency ID:	8
Agency:	DEP Dispatch
Other Agency:	Not reported
DEP Bureau:	Not reported
DEP Agency:	Not reported
Cause ID:	1
Cause:	Hose Failure
Other Cause:	Not reported
Media ID:	4
Media:	Ground Surface
Other Media:	Not reported
Class ID:	Not reported
Class:	Not reported
Other Class:	Not reported
Release ID:	2
Release Type:	chemical
Other Release:	Not reported
Waterbody ID:	6
Waterbody:	Catch Basin
Other Wtrbody:	Not reported

A2
Target Property **80 HASTINGS ST, PROGRESSIVE PLATING**
BRIDGEPORT, CT

SPILLS **S105753840**
N/A

Site 2 of 20 in cluster A

Actual: 74 ft.

SPILL:

Year of Database:	1/31/2003	Case Number:	200300583
Who Took Spill:	918	Assigned To:	922
Report Date:	1/31/2003	Report Time:	1/31/2003 1:56:53 PM
Date Release:	1/31/2003	Time Responded:	Not reported
Reported By:	BOB COSGROVE	Phone:	203 5767638
Representing:	FM		
Terminated:	YES	Recovd (Total):	0
Total (Water):	0	Facility Status:	Closed
Date Responded:	Not reported	Time Responded:	Not reported

Who Assigned Spill:	Not reported
Continuous Spill:	False
Released Substance:	CHEMICALS
Qty:	0 (Gallons)
Emergency Measure:	EPA DID GROSS CLEAN UP OF VACATED FACILITY, WATER MAIN BROKE DISCHARGING TO PAVEMENT AND SANITARY SEWERS
Water Body:	SANITARY SEWERS
Discharger:	PROGRESSIVE PLATING
Telephone:	Not reported
Discharger Addr:	Not reported
Dicharger City,St,Zip:	Not reported
Responsible Party:	YES
RP Address 1:	Not reported
RP City,St,Zip:	CT
Property Owner Name:	Not reported
Property Owner Phone:	Not reported
Property Owner Address:	Not reported
Property Owner 1 City,ST,Zip:	Not reported

Historic:	False	Waterbody:	False

(Continued) **S105753840**

Qty Rec Water:	Not reported	Waterway:	Not reported
OPA:	Not reported	EPA:	Not reported
EPA Time:	Not reported	EPA Date:	Not reported
EPA Contact:	Not reported		
USCG Contact:	Not reported	USCG:	Not reported
USCG Time:	Not reported	USCG Date:	Not reported
Spill Fund:	Not reported	Authorized By:	Not reported
Date Authorized:	Not reported	Time Authorized:	Not reported
OCSRD Rep:	Not reported	Accepted By:	Not reported
Time Authorized:	Not reported	Date Accepted:	Not reported
Transportation:	Not reported	Make:	Not reported
Registration:	Not reported	Tractor No:	Not reported
Trailer Registrtn:	Not reported		
Vehicle Operator:	Not reported	License No:	Not reported
Vehicle Owner:	Not reported	Owner Phone:	Not reported
Special Contact:	Not reported	Contractor Retained:	Not reported
Time Requested:	Not reported	Date Requested:	Not reported
Date Arrived:	Not reported	Time Arrived:	Not reported
Time Stamp:	2003-02-07 13:07:00		
Sr Inspector:	LECLERC, KEN	At Inspctor:	Aceto, John
Sign 1:	Not reported	Sign 2:	Not reported
Sign 3:	Not reported	Sign 4:	Not reported
Sign 5:	Not reported	Sign 6:	Not reported
Sign 7:	Not reported	User Stamp:	Not reported
Action ID:	20		
Action:	Other		
Other Action:	INVESTIGATED		
Agency ID:	14		
Agency:	LOCAL FIRE DEPARTMENT		
Other Agency:	Not reported		
DEP Bureau:	Not reported		
DEP Agency:	Not reported		
Cause ID:	26		
Cause:	Other		
Other Cause:	BROKEN WATER MAIN		
Media ID:	4		
Media:	Ground Surface		
Other Media:	Not reported		
Media ID:	5		
Media:	Inside Building		
Other Media:	Not reported		
Media ID:	6		
Media:	Other		
Other Media:	SANITARY		
Class ID:	3		
Class:	Industrial		
Other Class:	Not reported		
Release ID:	2		
Release Type:	chemical		
Other Release:	Not reported		
Release ID:	8		
Release Type:	other		
Other Release:	WATER		
Waterbody ID:	Not reported		
Waterbody:	Not reported		
Other Wtrbody:	Not reported		

A3
Target Property | **80 HASTINGS ST**
BRIDGEPORT, CT | **SPILLS** | **S104091219**
N/A

Site 3 of 20 in cluster A

Actual: 74 ft.

SPILL:

Year of Database:	1994	Town of Spill:	BRIDGEPORT
Case Number:	7552	OCSRD Inspector:	NR
Spill Date:	12/29/94	Spill Time:	945
Report Date:	12/29/94	Report Time:	1012
Reported By:	RORI METEAA	Representing:	AUTOMATIC PLATING OF BRIDGEPORT
Work Telephone:	2033	Home Telephone:	Not reported
Telephone Pole#:	.	Incident Type:	CHEMICAL
Substance:	SODIUM HYPOCHLORITE		
Quantity:	15 Gallon(s)		
Concentration:	.		
Action Desc:	Not reported		
On Going:	Not reported	Continuous Spill:	Not reported
Release Status:	Terminated, Contained		
Misc Info:	Not reported		
Water Body:	Not reported	Other Media:	Not reported
Release Area:	Ground Surface		
Total (Water):	.	Recovd (Water):	.
Recovd (Total):	15		
Polluter Name:	AUTOMATIC PLATING OF BRIDGEPORT		
Polluted Address:	Not reported		
Polluted City,St,Zip:	.		
Polluter Phone:	.- .- .		
Polluter Responisbility:	Polluter accepts financial reponsibility		
Unknown Responsibility:	Not reported		
Unknown Polluter:	Not reported		
Cleanup Action:	PUMPED OUT		
Dun and Bradst#:	Not reported		
UST Unit:	Not reported		
Agency Notified:	Not reported		
State Agency:	Not reported		
Notify Date:	.	Notify Time:	. .
Other Agency:	Not reported		
Notify Other:	Not reported		
Notify Status:	Not reported		
Class:	Industrial		
Cause:	Valve Failure		
Actions:	Pumped Out		
Cleanup Contractor:	Not reported		
Contractor Name:	Not reported		
Did DEP Hire Contractor:	Not reported		
Date Contractor Hired:	.		
When Contractor Requested:	Not reported		
When Contractor Arrived:	Not reported		
Who Took Spill:	MCCANN		
Badge # of Who Recieved Spill:	923		
Who Assigned Spill:	NR		
Badge # of Who Assigned Spill:	.		
Date Assigned:	.		
Assigned Time:	Not reported		
Spill Status:	Closed		
Case 1136:	Not reported	Federal 311K:	.
Case #1:	Not reported	Case #2:	.

(Continued) **S104091219**

Cost Recovery: .
Property Owner: Not reported
Property Other: .
Property Name: Not reported
Property Addr: Not reported
Property CSZ: .
Polluter: Not reported
Owner: Not reported
Operator: Not reported
Vehicle Make: Not reported
Vehicle Model: Not reported
Truck Reg: Not reported
Trail Reg: Not reported
Additional Info: Not reported
Updated: Not reported
Update Date: .

SPILL:
Year of Database: 1994
Case Number: 7552
Who Took Spill: MCCANN
Assigned To: Not reported
Report Date: 12/29/94
Report Time: 1012
Date Release: Not reported
Time Responded: Not reported
Reported By: RORI METEAA
Phone: Not reported
Representing: Not reported
Terminated: Y
Recovd (Total): 15
Total (Water): .
Facility Status: Not reported
Date Responded: Not reported
Time Responded: Not reported
Who Assigned Spill: Not reported
Continuous Spill: Not reported
Released Substance: Not reported
Qty: 15 (Gallons)
Emergency Measure: Not reported
Water Body: Not reported
Discharger: Not reported
Telephone: Not reported
Discharger Addr: Not reported
Dicharger City,St,Zip: Not reported
Responsible Party: Not reported
RP Address 1: Not reported
RP City,St,Zip: Not reported
Property Owner Name: Not reported
Property Owner Phone: Not reported
Property Owner Address: Not reported
Property Owner 1 City,ST,Zip: Not reported
Historic: Not reported
Waterbody: Not reported
Qty Rec Water: Not reported
Waterway: Not reported
OPA: Not reported
EPA: Not reported
EPA Time: Not reported
EPA Date: Not reported
EPA Contact: Not reported
USCG Contact: Not reported
USCG: Not reported
USCG Time: Not reported
USCG Date: Not reported
Spill Fund: Not reported
Authorized By: Not reported
Date Authorized: Not reported
Time Authorized: Not reported
OCSRD Rep: Not reported
Accepted By: Not reported
Time Authorized: Not reported
Date Accepted: Not reported
Transportation: Not reported
Make: Not reported
Registration: Not reported
Tractor No: Not reported
Trailer Registrtn: Not reported
Vehicle Operator: Not reported
License No: Not reported
Vehicle Owner: Not reported
Owner Phone: Not reported
Special Contact: Not reported
Contractor Retained: Not reported

(Continued) **S104091219**

Time Requested:	Not reported	Date Requested:	Not reported
Date Arrived:	Not reported	Time Arrived:	Not reported
Time Stamp:	Not reported		
Sr Inspector:	Not reported	At Inspctor:	Not reported
Sign 1:	Not reported	Sign 2:	Not reported
Sign 3:	Not reported	Sign 4:	Not reported
Sign 5:	Not reported	Sign 6:	Not reported
Sign 7:	Not reported	User Stamp:	Not reported
Action ID:	Not reported		
Action:	Not reported		
Other Action:	Not reported		
Agency ID:	Not reported		
Agency:	Not reported		
Other Agency:	Not reported		
DEP Bureau:	Not reported		
DEP Agency:	Not reported		
Cause ID:	Not reported		
Cause:	Not reported		
Other Cause:	Not reported		
Media ID:	Not reported		
Media:	Not reported		
Other Media:	Not reported		
Class ID:	Not reported		
Class:	Not reported		
Other Class:	Not reported		
Release ID:	Not reported		
Release Type:	Not reported		
Other Release:	Not reported		
Waterbody ID:	Not reported		
Waterbody:	Not reported		
Other Wtrbody:	Not reported		

A4 **SPILLS** **S104097821**
Target Property **80 HASTINGS ST**
BRIDGEPORT, CT **N/A**

Site 4 of 20 in cluster A

Actual: 74 ft.

SPILL:

Year of Database:	1995	Town of Spill:	BRIDGEPORT
Case Number:	4018	OCSRD Inspector:	NR
Spill Date:	07/25/95	Spill Time:	850
Report Date:	07/25/95	Report Time:	9 5
Reported By:	RAVI MEHTA	Representing:	AUTOMATIC PLATING
Work Telephone:	2033	Home Telephone:	Not reported
Telephone Pole#:	.	Incident Type:	CHEMICAL
Substance:	SODIUM HYPOCHLORITE		
Quantity:	2 Gallon(s)		
Concentration:	.		
Action Desc:	Not reported		
On Going:	Not reported	Continuous Spill:	Not reported
Release Status:	Terminated, Contained		
Misc Info:	Not reported		
Water Body:	Not reported	Other Media:	Not reported
Release Area:	Ground Surface		
Total (Water):	.	Recovd (Water):	.
Recovd (Total):	2		
Polluter Name:	AUTOMATIC PLATING		

(Continued) **S104097821**

Polluted Address: 80 HASTINGS ST
Polluted City,St,Zip: BRIDGEPOPRT, CT .
Polluter Phone: .- .- .
Polluter Responisbility: Polluter accepts financial reponsibility
Unknown Responsibility: Not reported
Unknown Polluter: Not reported
Cleanup Action: CONTAINED/REMOVED
Dun and Bradst#: Not reported
UST Unit: Not reported
Agency Notified: Not reported
State Agency: Not reported
Notify Date: . Notify Time: . .
Other Agency: Not reported
Notify Other: Not reported
Notify Status: Not reported
Class: Industrial
Cause: Hose Failure
Actions: Contained/Removed
Cleanup Contractor: Not reported
Contractor Name: Not reported
Did DEP Hire Contractor: Not reported
Date Contractor Hired: .
When Contractor Requested: Not reported
When Contractor Arrived: Not reported
Who Took Spill: ACETO
Badge # of Who Recieved Spill: 922
Who Assigned Spill: NR
Badge # of Who Assigned Spill: .
Date Assigned: .
Assigned Time: Not reported
Spill Status: Closed
Case 1136: Not reported Federal 311K: .
Case #1: Not reported Case #2: .
Cost Recovery: .
Property Owner: Not reported
Property Other: .
Property Name: Not reported
Property Addr: Not reported
Property CSZ: .
Polluter: Not reported
Owner: Not reported Operator: Not reported
Vehicle Make: Not reported Vehicle Model: Not reported
Truck Reg: Not reported Trail Reg: Not reported
Additional Info: Not reported
Updated: Not reported Update Date: .

SPILL:
Year of Database: 1995 Case Number: 4018
Who Took Spill: ACETO Assigned To: Not reported
Report Date: 07/25/95 Report Time: 9 5
Date Release: Not reported Time Responded: Not reported
Reported By: RAVI MEHTA Phone: Not reported
Representing: Not reported
Terminated: Y Recovd (Total): 2
Total (Water): . Facility Status: Not reported
Date Responded: Not reported Time Responded: Not reported
Who Assigned Spill: Not reported

(Continued) **S104097821**

Continuous Spill: Not reported
Released Substance: Not reported
Qty: 2 (Gallons)
Emergency Measure: Not reported
Water Body: Not reported
Discharger: Not reported
Telephone: Not reported
Discharger Addr: Not reported
Dicharger City,St,Zip: Not reported
Responsible Party: Not reported
RP Address 1: Not reported
RP City,St,Zip: Not reported
Property Owner Name: Not reported
Property Owner Phone: Not reported
Property Owner Address: Not reported
Property Owner 1 City,ST,Zip: Not reported

Historic: Not reported
Qty Rec Water: Not reported
OPA: Not reported
EPA Time: Not reported
EPA Contact: Not reported
USCG Contact: Not reported
USCG Time: Not reported
Spill Fund: Not reported
Date Authorized: Not reported
OCSRD Rep: Not reported
Time Authorized: Not reported
Transportation: Not reported
Registration: Not reported
Trailer Registrtn: Not reported
Vehicle Operator: Not reported
Vehicle Owner: Not reported
Special Contact: Not reported
Time Requested: Not reported
Date Arrived: Not reported
Time Stamp: Not reported
Sr Inspector: Not reported
Sign 1: Not reported
Sign 3: Not reported
Sign 5: Not reported
Sign 7: Not reported
Action ID: Not reported
Action: Not reported
Other Action: Not reported
Agency ID: Not reported
Agency: Not reported
Other Agency: Not reported
DEP Bureau: Not reported
DEP Agency: Not reported
Cause ID: Not reported
Cause: Not reported
Other Cause: Not reported
Media ID: Not reported
Media: Not reported
Other Media: Not reported
Class ID: Not reported
Class: Not reported

Waterbody: Not reported
Waterway: Not reported
EPA: Not reported
EPA Date: Not reported

USCG: Not reported
USCG Date: Not reported
Authorized By: Not reported
Time Authorized: Not reported
Accepted By: Not reported
Date Accepted: Not reported
Make: Not reported
Tractor No: Not reported

License No: Not reported
Owner Phone: Not reported
Contractor Retained Not reported
Date Requested: Not reported
Time Arrived: Not reported

At Inspctor: Not reported
Sign 2: Not reported
Sign 4: Not reported
Sign 6: Not reported
User Stamp: Not reported

(Continued) **S104097821**

Other Class: Not reported
Release ID: Not reported
Release Type: Not reported
Other Release: Not reported
Waterbody ID: Not reported
Waterbody: Not reported
Other Wtrbody: Not reported

A5 Target Property **PROGRESSIVE PLATING TECHNOLOGY INCORPORATED** **ICIS 1010577936**
80 HASTINGS ST. **N/A**
BRIDGEPORT, CT 06610

Site 5 of 20 in cluster A

Actual: 74 ft.

ICIS:

Enforcement Action ID:	01-2000-0251
FRS ID:	110000317087
Program ID:	FRS 110000317087
Action Name:	PROGRESSIVE PLATING
Facility Name:	PROGRESSIVE PLATING TECHNOLOGY INCORPORATED
Facility Address:	80 HASTINGS ST. BRIDGEPORT, Connecticut 066102131
Enforcement Action Type:	EPCRA 325 Action For Penalty
Facility County:	FAIRFIELD
EPA Region #:	1

Program ID:	AIRS/AFS 0900109156
Facility Name:	PROGRESSIVE PLATING TECHNOLOGY INCORPORATED
Address:	80 HASTINGS ST. BRIDGEPORT CT 066102131
Tribal Indicator:	Not reported
Fed Facility:	Not reported
NAIC Code:	Not reported
SIC Code:	Not reported

Program ID:	FRS 110000317087
Facility Name:	PROGRESSIVE PLATING TECHNOLOGY INCORPORATED
Address:	80 HASTINGS ST. BRIDGEPORT CT 066102131
Tribal Indicator:	No
Fed Facility:	Not reported
NAIC Code:	Not reported
SIC Code:	Not reported

Program ID:	NEI NEICTT$639
Facility Name:	PROGRESSIVE PLATING TECHNOLOGY INCORPORATED
Address:	80 HASTINGS ST. BRIDGEPORT CT 066102131
Tribal Indicator:	Not reported
Fed Facility:	Not reported
NAIC Code:	Not reported
SIC Code:	Not reported

Program ID:	NEI NTICTT$639
Facility Name:	PROGRESSIVE PLATING TECHNOLOGY INCORPORATED
Address:	80 HASTINGS ST. BRIDGEPORT CT 066102131
Tribal Indicator:	Not reported
Fed Facility:	Not reported
NAIC Code:	Not reported
SIC Code:	Not reported

PROGRESSIVE PLATING TECHNOLOGY INCORPORATED (Continued) **1010577936**

Program ID:	RCRAINFO CTD001162304
Facility Name:	PROGRESSIVE PLATING TECHNOLOGY INCORPORATED
Address:	80 HASTINGS ST. BRIDGEPORT CT 066102131
Tribal Indicator:	Not reported
Fed Facility:	Not reported
NAIC Code:	Not reported
SIC Code:	Not reported

Program ID:	TRIS 06610TMTCP235AS
Facility Name:	PROGRESSIVE PLATING TECHNOLOGY INCORPORATED
Address:	80 HASTINGS ST. BRIDGEPORT CT 066102131
Tribal Indicator:	Not reported
Fed Facility:	Not reported
NAIC Code:	Not reported
SIC Code:	Not reported

A6 **SPILLS** **S104097793**
Target Property **80 HASTINGS ST** **N/A**
BRIDGEPORT, CT

Site 6 of 20 in cluster A

Actual: 74 ft.

SPILL:

Year of Database:	1995	Town of Spill:	BRIDGEPORT
Case Number:	1792	OCSRD Inspector:	NR
Spill Date:	04/10/95	Spill Time:	. .
Report Date:	04/10/95	Report Time:	1320
Reported By:	RAVI MEHTA	Representing:	AUTOMATIC PLATING
Work Telephone:	2033	Home Telephone:	Not reported
Telephone Pole#:	.	Incident Type:	CHEMICAL
Substance:	HYDROCHLORIC ACID 35		
Quantity:	2 Gallon(s)		
Concentration:	.		
Action Desc:	Not reported		
On Going:	Not reported	Continuous Spill:	Not reported
Release Status:	Terminated, Contained		
Misc Info:	15 GAL CAPACITY CARBOUY LEAKED WAS OVERPACKED SENTBACK TO MANUFACTURER NEUTRALIZED DEP ADVISED THEM TO NOTIFY FD		
Water Body:	Not reported	Other Media:	Not reported
Release Area:	Ground Surface, Inside Building		
Total (Water):	.	Recovd (Water):	.
Recovd (Total):	.		
Polluter Name:	L J M LAPLACE		
Polluted Address:	LELIARTS LAN		
Polluted City,St,Zip:	ELMWOOD PARK, NK 7407		
Polluter Phone:	201-796-4850		
Polluter Responisbility:	Polluter accepts financial reponsibility		
Unknown Responsibility:	Not reported		
Unknown Polluter:	Not reported		
Cleanup Action:	NEUTRALIZED		
Dun and Bradst#:	Not reported		
UST Unit:	Not reported		
Agency Notified:	Not reported		
State Agency:	Not reported		
Notify Date:	.	Notify Time:	. .
Other Agency:	Not reported		
Notify Other:	Not reported		

(Continued) **S104097793**

Notify Status: Not reported
Class: Industrial
Cause: Container Failure
Actions: Neutralized, Contained/Removed
Cleanup Contractor: Not reported
Contractor Name: Not reported
Did DEP Hire Contractor: Not reported
Date Contractor Hired: .
When Contractor Requested: Not reported
When Contractor Arrived: Not reported
Who Took Spill: TORRES
Badge # of Who Recieved Spill: 935
Who Assigned Spill: NR
Badge # of Who Assigned Spill: .
Date Assigned: .
Assigned Time: Not reported
Spill Status: Closed
Case 1136: Not reported
Federal 311K: .
Case #1: Not reported
Case #2: .
Cost Recovery: .
Property Owner: Not reported
Property Other: .
Property Name: Not reported
Property Addr: Not reported
Property CSZ: .
Polluter: Not reported
Owner: Not reported
Operator: Not reported
Vehicle Make: Not reported
Vehicle Model: Not reported
Truck Reg: Not reported
Trail Reg: Not reported
Additional Info: @ 1500 HRS CONVERSATION W OWNER RAY LAPLACE HE BELIEVES HIS OPERATORS ARE TRAINED TO OPERATIONAL LEVEL MAY PERFORM SMALL MITIGATIONS1445 HRS FD CALLED BACK CLEARING SCENE TRUCK OK TO GO
Updated: Not reported
Update Date: .

SPILL:

Year of Database: 1995
Case Number: 1792
Who Took Spill: TORRES
Assigned To: Not reported
Report Date: 04/10/95
Report Time: 1320
Date Release: Not reported
Time Responded: Not reported
Reported By: RAVI MEHTA
Phone: Not reported
Representing: Not reported
Terminated: Y
Recovd (Total): .
Total (Water): .
Facility Status: Not reported
Date Responded: Not reported
Time Responded: Not reported
Who Assigned Spill: Not reported
Continuous Spill: Not reported
Released Substance: Not reported
Qty: 2 (Gallons)
Emergency Measure: Not reported
Water Body: Not reported
Discharger: Not reported
Telephone: Not reported
Discharger Addr: Not reported
Dicharger City,St,Zip: Not reported
Responsible Party: Not reported
RP Address 1: Not reported
RP City,St,Zip: Not reported

(Continued) **S104097793**

Property Owner Name: Not reported
Property Owner Phone: Not reported
Property Owner Address: Not reported
Property Owner 1 City,ST,Zip: Not reported

Historic:	Not reported	Waterbody:	Not reported
Qty Rec Water:	Not reported	Waterway:	Not reported
OPA:	Not reported	EPA:	Not reported
EPA Time:	Not reported	EPA Date:	Not reported
EPA Contact:	Not reported		
USCG Contact:	Not reported	USCG:	Not reported
USCG Time:	Not reported	USCG Date:	Not reported
Spill Fund:	Not reported	Authorized By:	Not reported
Date Authorized:	Not reported	Time Authorized:	Not reported
OCSRD Rep:	Not reported	Accepted By:	Not reported
Time Authorized:	Not reported	Date Accepted:	Not reported
Transportation:	Not reported	Make:	Not reported
Registration:	Not reported	Tractor No:	Not reported
Trailer Registrtn:	Not reported		
Vehicle Operator:	Not reported	License No:	Not reported
Vehicle Owner:	Not reported	Owner Phone:	Not reported
Special Contact:	Not reported	Contractor Retained	Not reported
Time Requested:	Not reported	Date Requested:	Not reported
Date Arrived:	Not reported	Time Arrived:	Not reported
Time Stamp:	Not reported		
Sr Inspector:	Not reported	At Inspctor:	Not reported
Sign 1:	Not reported	Sign 2:	Not reported
Sign 3:	Not reported	Sign 4:	Not reported
Sign 5:	Not reported	Sign 6:	Not reported
Sign 7:	Not reported	User Stamp:	Not reported
Action ID:	Not reported		
Action:	Not reported		
Other Action:	Not reported		
Agency ID:	Not reported		
Agency:	Not reported		
Other Agency:	Not reported		
DEP Bureau:	Not reported		
DEP Agency:	Not reported		
Cause ID:	Not reported		
Cause:	Not reported		
Other Cause:	Not reported		
Media ID:	Not reported		
Media:	Not reported		
Other Media:	Not reported		
Class ID:	Not reported		
Class:	Not reported		
Other Class:	Not reported		
Release ID:	Not reported		
Release Type:	Not reported		
Other Release:	Not reported		
Waterbody ID:	Not reported		
Waterbody:	Not reported		
Other Wtrbody:	Not reported		

A7
Target Property **80 HASTINGS ST**
BRIDGEPORT, CT

SPILLS **S104088083**
N/A

Site 7 of 20 in cluster A

Actual: 74 ft.

SPILL:

Year of Database:	1993	Town of Spill:	BRIDGEPORT
Case Number:	3856	OCSRD Inspector:	NR
Spill Date:	07/27/93	Spill Time:	11: 10
Report Date:	07/27/93	Report Time:	11: 51
Reported By:	ROBIN MEHTA	Representing:	AUTOMATIC PLATING
Work Telephone:	203- 367- 5336	Home Telephone:	Not reported
Telephone Pole#:	.	Incident Type:	CHEMICAL
Substance:	RAIN WATER/RESIDUAL CHEMICAL		
Quantity:	40 Gallon(s)		
Concentration:	.		
Action Desc:	Not reported		
On Going:	Not reported	Continuous Spill:	Not reported
Release Status:	Terminated, Contained		
Misc Info:	SPILL INTO CYANIDE STORAGE REMAINING TO TRTMNT RAIN H20 DRIVEN THRU SIDEWALL PICKING UP RESIDUAL FROM FLOOR 4-5 GAL RAN BACK OUTSIDTO CATCH BASIN REMAINDER PICKED UP TREATED		
Water Body:	Not reported	Other Media:	Not reported
Release Area:	Catch Basin/Storm Drain, Surface Water, Ground Surface, Inside Building		
Total (Water):	5	Recovd (Water):	.
Recovd (Total):	.		

Polluter Name:	AUTOMATIC PLATING
Polluted Address:	80 HASTINGS ST
Polluted City,St,Zip:	BRIDGEPORT, CT 6616
Polluter Phone:	.- .- .
Polluter Responisbility:	Polluter accepts financial reponsibility
Unknown Responsibility:	Not reported
Unknown Polluter:	Not reported
Cleanup Action:	CONTAINED/REMOVED
Dun and Bradst#:	Not reported

UST Unit:	Not reported		
Agency Notified:	Not reported		
State Agency:	Not reported		
Notify Date:	.	Notify Time:	Not reported
Other Agency:	Not reported		
Notify Other:	Not reported		
Notify Status:	Not reported		
Class:	Commercial		
Cause:	Seepage, Other, LEAK IN SIDEWALL		
Actions:	Contained/Removed		

Cleanup Contractor:	Not reported
Contractor Name:	Not reported
Did DEP Hire Contractor:	Not reported
Date Contractor Hired:	.
When Contractor Requested:	Not reported
When Contractor Arrived:	Not reported
Who Took Spill:	WILCOX
Badge # of Who Recieved Spill:	916
Who Assigned Spill:	YORKE/NR
Badge # of Who Assigned Spill:	.
Date Assigned:	.
Assigned Time:	Not reported
Spill Status:	Closed

(Continued) **S104088083**

Case 1136:	Not reported	Federal 311K:	.
Case #1:	Not reported	Case #2:	.
Cost Recovery:	.		
Property Owner:	Not reported		
Property Other:	.		
Property Name:	Not reported		
Property Addr:	Not reported		
Property CSZ:	.		
Polluter:	Not reported		
Owner:	Not reported	Operator:	Not reported
Vehicle Make:	Not reported	Vehicle Model:	Not reported
Truck Reg:	Not reported	Trail Reg:	Not reported
Additional Info:	Not reported		
Updated:	Not reported	Update Date:	.

SPILL:

Year of Database:	1993	Case Number:	3856
Who Took Spill:	WILCOX	Assigned To:	Not reported
Report Date:	07/27/93	Report Time:	11
Date Release:	Not reported	Time Responded:	Not reported
Reported By:	ROBIN MEHTA	Phone:	Not reported
Representing:	Not reported		
Terminated:	Y	Recovd (Total):	.
Total (Water):	5	Facility Status:	Not reported
Date Responded:	Not reported	Time Responded:	Not reported
Who Assigned Spill:	Not reported		
Continuous Spill:	Not reported		
Released Substance:	Not reported		
Qty:	40 (Gallons)		
Emergency Measure:	Not reported		
Water Body:	Not reported		
Discharger:	Not reported		
Telephone:	Not reported		
Discharger Addr:	Not reported		
Dicharger City,St,Zip:	Not reported		
Responsible Party:	Not reported		
RP Address 1:	Not reported		
RP City,St,Zip:	Not reported		
Property Owner Name:	Not reported		
Property Owner Phone:	Not reported		
Property Owner Address:	Not reported		
Property Owner 1 City,ST,Zip:	Not reported		
Historic:	Not reported	Waterbody:	Not reported
Qty Rec Water:	Not reported	Waterway:	Not reported
OPA:	Not reported	EPA:	Not reported
EPA Time:	Not reported	EPA Date:	Not reported
EPA Contact:	Not reported		
USCG Contact:	Not reported	USCG:	Not reported
USCG Time:	Not reported	USCG Date:	Not reported
Spill Fund:	Not reported	Authorized By:	Not reported
Date Authorized:	Not reported	Time Authorized:	Not reported
OCSRD Rep:	Not reported	Accepted By:	Not reported
Time Authorized:	Not reported	Date Accepted:	Not reported
Transportation:	Not reported	Make:	Not reported
Registration:	Not reported	Tractor No:	Not reported
Trailer Registrtn:	Not reported		
Vehicle Operator:	Not reported	License No:	Not reported

(Continued) **S104088083**

Vehicle Owner:	Not reported	Owner Phone:	Not reported
Special Contact:	Not reported	Contractor Retained	Not reported
Time Requested:	Not reported	Date Requested:	Not reported
Date Arrived:	Not reported	Time Arrived:	Not reported
Time Stamp:	Not reported		
Sr Inspector:	Not reported	At Inspctor:	Not reported
Sign 1:	Not reported	Sign 2:	Not reported
Sign 3:	Not reported	Sign 4:	Not reported
Sign 5:	Not reported	Sign 6:	Not reported
Sign 7:	Not reported	User Stamp:	Not reported
Action ID:	Not reported		
Action:	Not reported		
Other Action:	Not reported		
Agency ID:	Not reported		
Agency:	Not reported		
Other Agency:	Not reported		
DEP Bureau:	Not reported		
DEP Agency:	Not reported		
Cause ID:	Not reported		
Cause:	Not reported		
Other Cause:	Not reported		
Media ID:	Not reported		
Media:	Not reported		
Other Media:	Not reported		
Class ID:	Not reported		
Class:	Not reported		
Other Class:	Not reported		
Release ID:	Not reported		
Release Type:	Not reported		
Other Release:	Not reported		
Waterbody ID:	Not reported		
Waterbody:	Not reported		
Other Wtrbody:	Not reported		

A8 Target Property **PROGRESSIVE PLATING TECHNOLOGY, INC**
80 HASTINGS ST
BRIDGEPORT, CT

SPILLS **S103700802**
ENF **N/A**

Site 8 of 20 in cluster A

Actual: 74 ft.

SPILL:

Year of Database:	1995	Town of Spill:	BRIDGEPORT
Case Number:	775	OCSRD Inspector:	922
Spill Date:	02/15/94	Spill Time:	. .
Report Date:	02/15/95	Report Time:	757
Reported By:	RAVI MEHTA	Representing:	AUTOMATIC PLATING
Work Telephone:	2033	Home Telephone:	Not reported
Telephone Pole#:	.	Incident Type:	CHEMICAL
Substance:	SODIUM HYPOCHLORITE 15		
Quantity:	100 Gallon(s)		
Concentration:	.		
Action Desc:	Not reported		
On Going:	Not reported	Continuous Spill:	Not reported
Release Status:	Terminated, Contained		
Misc Info:	5K TANK LEAKED INTO PARKING LOT		
Water Body:	Not reported	Other Media:	Not reported
Release Area:	Catch Basin/Storm Drain, Surface Water, Ground Surface		
Total (Water):	3	Recovd (Water):	3

PROGRESSIVE PLATING TECHNOLOGY, INC (Continued) **S103700802**

Recovd (Total): 95
Polluter Name: AUTOMATIC PLATING
Polluted Address: 80 HASTINGS ST
Polluted City,St,Zip: BRIDGEPORT, CT .
Polluter Phone: .- .- .
Polluter Responisbility: Not reported
Unknown Responsibility: Not reported
Unknown Polluter: Not reported
Cleanup Action: SPEEDI DRI/BOOMED
Dun and Bradst#: Not reported
UST Unit: Not reported
Agency Notified: Not reported
State Agency: Not reported
Notify Date: . Notify Time: . .
Other Agency: Not reported
Notify Other: Not reported
Notify Status: Not reported
Class: Industrial
Cause: Above Ground Tank Failure
Actions: Contained/Removed, Contracted
Cleanup Contractor: Y
Contractor Name: E W R
Did DEP Hire Contractor: No
Date Contractor Hired: .
When Contractor Requested: Not reported
When Contractor Arrived: Not reported
Who Took Spill: CIASULLO
Badge # of Who Recieved Spill: 912
Who Assigned Spill: ACETO
Badge # of Who Assigned Spill: 922
Date Assigned: 02/15/95
Assigned Time: 8: 5
Spill Status: Closed
Case 1136: Not reported Federal 311K: .
Case #1: Not reported Case #2: .
Cost Recovery: .
Property Owner: Not reported
Property Other: .
Property Name: Not reported
Property Addr: Not reported
Property CSZ: .
Polluter: Not reported
Owner: Not reported Operator: Not reported
Vehicle Make: Not reported Vehicle Model: Not reported
Truck Reg: Not reported Trail Reg: Not reported
Additional Info: OVERFILL OCCURRED WHILE TRANSFERRING FROM 5K HOLDING TANK TO DAY TANK PROD TRAVELED ALONG BLDG MIGRATED TO CATCH BASIN ADJ PARKING LOT AUTOMATIC PLATING HIRED EWR TO CLEAN UP
Updated: Y Update Date: 02/15/95

SPILL:
Year of Database: 6/22/2000 Case Number: 200004525
Who Took Spill: 914 Assigned To: 0
Report Date: 6/22/2000 Report Time: 6/22/2000 9:22:35 AM
Date Release: 6/22/2000 Time Responded: 8:50:00 AM
Reported By: RAVI Phone: 203 3675336
Representing: PROGRESIVE PLATING TECH

PROGRESSIVE PLATING TECHNOLOGY, INC (Continued) **S103700802**

Terminated: YES
Total (Water): 0
Date Responded: Not reported
Recovd (Total): 0
Facility Status: Closed
Time Responded: Not reported
Who Assigned Spill: Not reported
Continuous Spill: False
Released Substance: SODIUM HYPOCHLORITE 15%
Qty: 0.5 (Gallons)
Emergency Measure: JONES CHEMICAL MAKING A TRANSFER, 2ND REPORT BY MIKE REDDINGTON JONES CHEMICAL 914-986-1715. CLEANED UP BY DRIVER.
Water Body: N/A
Discharger: JONES CHEMICAL
Telephone: Not reported
Discharger Addr: Not reported
Dicharger City,St,Zip: Not reported
Responsible Party: NO
RP Address 1: Not reported
RP City,St,Zip: CT
Property Owner Name: Not reported
Property Owner Phone: Not reported
Property Owner Address: Not reported
Property Owner 1 City,ST,Zip: Not reported

Historic:	False	Waterbody:	False
Qty Rec Water:	Not reported	Waterway:	Not reported
OPA:	Not reported	EPA:	Not reported
EPA Time:	Not reported	EPA Date:	Not reported
EPA Contact:	Not reported		
USCG Contact:	Not reported	USCG:	Not reported
USCG Time:	Not reported	USCG Date:	Not reported
Spill Fund:	Not reported	Authorized By:	Not reported
Date Authorized:	Not reported	Time Authorized:	Not reported
OCSRD Rep:	Not reported	Accepted By:	Not reported
Time Authorized:	Not reported	Date Accepted:	Not reported
Transportation:	Not reported	Make:	Not reported
Registration:	Not reported	Tractor No:	Not reported
Trailer Registrtn:	Not reported		
Vehicle Operator:	Not reported	License No:	Not reported
Vehicle Owner:	Not reported	Owner Phone:	Not reported
Special Contact:	Not reported	Contractor Retained	Not reported
Time Requested:	Not reported	Date Requested:	Not reported
Date Arrived:	Not reported	Time Arrived:	Not reported
Time Stamp:	2000-06-22 09:36:00		
Sr Inspector:	Porter, John	At Inspctor:	**NO RESPONSE
Sign 1:	<	Sign 2:	Not reported
Sign 3:	Not reported	Sign 4:	Not reported
Sign 5:	Not reported	Sign 6:	Not reported
Sign 7:	Not reported	User Stamp:	Not reported
Action ID:	2		
Action:	Removed		
Other Action:	Not reported		
Action ID:	11		
Action:	Cleaned		
Other Action:	Not reported		
Agency ID:	Not reported		
Agency:	Not reported		
Other Agency:	Not reported		
DEP Bureau:	Not reported		
DEP Agency:	Not reported		

PROGRESSIVE PLATING TECHNOLOGY, INC (Continued) **S103700802**

Cause ID:	2
Cause:	Transfer Line Failure
Other Cause:	Not reported
Media ID:	4
Media:	Ground Surface
Other Media:	Not reported
Class ID:	4
Class:	Transportation
Other Class:	Not reported
Class ID:	8
Class:	Commercial
Other Class:	Not reported
Release ID:	2
Release Type:	chemical
Other Release:	Not reported
Waterbody ID:	Not reported
Waterbody:	Not reported
Other Wtrbody:	Not reported

Year of Database:	1995	Case Number:	775
Who Took Spill:	CIASULLO	Assigned To:	Not reported
Report Date:	02/15/95	Report Time:	757
Date Release:	Not reported	Time Responded:	Not reported
Reported By:	RAVI MEHTA	Phone:	Not reported
Representing:	Not reported		
Terminated:	Y	Recovd (Total):	95
Total (Water):	3	Facility Status:	Not reported
Date Responded:	Not reported	Time Responded:	Not reported

Who Assigned Spill:	Not reported
Continuous Spill:	Not reported
Released Substance:	Not reported
Qty:	100 (Gallons)
Emergency Measure:	Not reported
Water Body:	Not reported
Discharger:	Not reported
Telephone:	Not reported
Discharger Addr:	Not reported
Dicharger City,St,Zip:	Not reported
Responsible Party:	Not reported
RP Address 1:	Not reported
RP City,St,Zip:	Not reported
Property Owner Name:	Not reported
Property Owner Phone:	Not reported
Property Owner Address:	Not reported
Property Owner 1 City,ST,Zip:	Not reported

Historic:	Not reported	Waterbody:	Not reported
Qty Rec Water:	Not reported	Waterway:	Not reported
OPA:	Not reported	EPA:	Not reported
EPA Time:	Not reported	EPA Date:	Not reported
EPA Contact:	Not reported		
USCG Contact:	Not reported	USCG:	Not reported
USCG Time:	Not reported	USCG Date:	Not reported
Spill Fund:	Not reported	Authorized By:	Not reported
Date Authorized:	Not reported	Time Authorized:	Not reported
OCSRD Rep:	Not reported	Accepted By:	Not reported
Time Authorized:	Not reported	Date Accepted:	Not reported
Transportation:	Not reported	Make:	Not reported

PROGRESSIVE PLATING TECHNOLOGY, INC (Continued) **S103700802**

Registration:	Not reported	Tractor No:	Not reported
Trailer Registrtn:	Not reported		
Vehicle Operator:	Not reported	License No:	Not reported
Vehicle Owner:	Not reported	Owner Phone:	Not reported
Special Contact:	Not reported	Contractor Retained	Not reported
Time Requested:	Not reported	Date Requested:	Not reported
Date Arrived:	Not reported	Time Arrived:	Not reported
Time Stamp:	Not reported		
Sr Inspector:	Not reported	At Inspctor:	Not reported
Sign 1:	Not reported	Sign 2:	Not reported
Sign 3:	Not reported	Sign 4:	Not reported
Sign 5:	Not reported	Sign 6:	Not reported
Sign 7:	Not reported	User Stamp:	Not reported
Action ID:	Not reported		
Action:	Not reported		
Other Action:	Not reported		
Agency ID:	Not reported		
Agency:	Not reported		
Other Agency:	Not reported		
DEP Bureau:	Not reported		
DEP Agency:	Not reported		
Cause ID:	Not reported		
Cause:	Not reported		
Other Cause:	Not reported		
Media ID:	Not reported		
Media:	Not reported		
Other Media:	Not reported		
Class ID:	Not reported		
Class:	Not reported		
Other Class:	Not reported		
Release ID:	Not reported		
Release Type:	Not reported		
Other Release:	Not reported		
Waterbody ID:	Not reported		
Waterbody:	Not reported		
Other Wtrbody:	Not reported		

Year of Database:	9/28/1997	Case Number:	9705461
Who Took Spill:	207	Assigned To:	0
Report Date:	9/28/1997	Report Time:	12:10:00 PM
Date Release:	9/28/1997	Time Responded:	11:30:00 AM
Reported By:	ravi mehta	Phone:	203 3675336
Representing:	automatic cleaning		
Terminated:	YES	Recovd (Total):	0
Total (Water):	0	Facility Status:	Closed
Date Responded:	Not reported	Time Responded:	Not reported
Who Assigned Spill:	Not reported		
Continuous Spill:	False		
Released Substance:	sodium hydroxide based soap		
Qty:	0 (Gallons)		
Emergency Measure:	none		
Water Body:	Not reported		
Discharger:	same		
Telephone:	Not reported		
Discharger Addr:	Not reported		
Dicharger City,St,Zip:	Not reported		
Responsible Party:	YES		

PROGRESSIVE PLATING TECHNOLOGY, INC (Continued) **S103700802**

RP Address 1:	Not reported
RP City,St,Zip:	CT
Property Owner Name:	Not reported
Property Owner Phone:	Not reported
Property Owner Address:	Not reported
Property Owner 1 City,ST,Zip:	Not reported
Historic:	False
Qty Rec Water:	Not reported
OPA:	Not reported
EPA Time:	Not reported
EPA Contact:	Not reported
USCG Contact:	Not reported
USCG Time:	Not reported
Spill Fund:	Not reported
Date Authorized:	Not reported
OCSRD Rep:	Not reported
Time Authorized:	Not reported
Transportation:	Not reported
Registration:	Not reported
Trailer Registrtn:	Not reported
Vehicle Operator:	Not reported
Vehicle Owner:	Not reported
Special Contact:	Not reported
Time Requested:	Not reported
Date Arrived:	Not reported
Time Stamp:	1997-09-28 12:51:00
Sr Inspector:	CHEMACKI,TODD
Sign 1:	Not reported
Sign 3:	Not reported
Sign 5:	Not reported
Sign 7:	Not reported
Action ID:	2
Action:	Removed
Other Action:	Not reported
Action ID:	20
Action:	Other
Other Action:	speedy dry
Agency ID:	3
Agency:	Local Fire Marshal
Other Agency:	Not reported
DEP Bureau:	Not reported
DEP Agency:	Not reported
Agency ID:	8
Agency:	DEP Dispatch
Other Agency:	Not reported
DEP Bureau:	Not reported
DEP Agency:	Not reported
Cause ID:	26
Cause:	Other
Other Cause:	human error
Media ID:	4
Media:	Ground Surface
Other Media:	Not reported
Class ID:	Not reported
Class:	Not reported
Other Class:	Not reported
Release ID:	2

Waterbody:	False
Waterway:	Not reported
EPA:	Not reported
EPA Date:	Not reported
USCG:	Not reported
USCG Date:	Not reported
Authorized By:	Not reported
Time Authorized:	Not reported
Accepted By:	Not reported
Date Accepted:	Not reported
Make:	Not reported
Tractor No:	Not reported
License No:	Not reported
Owner Phone:	Not reported
Contractor Retained	Not reported
Date Requested:	Not reported
Time Arrived:	Not reported
At Inspctor:	**NO RESPONSE
Sign 2:	Not reported
Sign 4:	Not reported
Sign 6:	Not reported
User Stamp:	Not reported

PROGRESSIVE PLATING TECHNOLOGY, INC (Continued) **S103700802**

Release Type: chemical
Other Release: Not reported
Waterbody ID: Not reported
Waterbody: Not reported
Other Wtrbody: Not reported

CT ENFORCEMENT:
Enforcement Action ID: NOVWSWDH01122
Enforcement Type Code: NOV
Program Id: HWENF
Enforcement Action Date: 5/10/2001 12:00AM
Penalty Amount: Not reported
Sep Amt: Not reported
Bureau Name: BUREAU OF WASTE MANAGEMENT

Enforcement Action ID: HW-204
Enforcement Type Code: WRN
Program Id: HWENF
Enforcement Action Date: 3/23/2001 12:00AM
Penalty Amount: Not reported
Sep Amt: Not reported
Bureau Name: BUREAU OF WASTE MANAGEMENT

A9
Target Property
80 HASTINGS ST
BRIDGEPORT, CT

SPILLS **S108790010**
N/A

Site 9 of 20 in cluster A

Actual: 74 ft.

SPILL:
Year of Database: 96
Case Number: 1430
Who Took Spill: MCCANN
Assigned To: Not reported
Report Date: 03/29/96
Report Time: 14
Date Release: Not reported
Time Responded: Not reported
Reported By: RAVI METHTA
Phone: Not reported
Representing: AUTOMATIC PLATING OF BRIDGEPORT
Terminated: Y
Recovd (Total): Not reported
Total (Water): Not reported
Facility Status: Not reported
Date Responded: Not reported
Time Responded: Not reported
Who Assigned Spill: NR
Continuous Spill: Not reported
Released Substance: Not reported
Qty: 100 (Gallons)
Emergency Measure: Not reported
Water Body: Not reported
Discharger: Not reported
Telephone: Not reported
Discharger Addr: Not reported
Dicharger City,St,Zip: Not reported
Responsible Party: Not reported
RP Address 1: Not reported
RP City,St,Zip: Not reported
Property Owner Name: Not reported
Property Owner Phone: Not reported
Property Owner Address: Not reported
Property Owner 1 City,ST,Zip: Not reported
Historic: Not reported
Waterbody: Not reported

(Continued) **S108790010**

Qty Rec Water:	Not reported	Waterway:	Not reported
OPA:	Not reported	EPA:	Not reported
EPA Time:	Not reported	EPA Date:	Not reported
EPA Contact:	Not reported		
USCG Contact:	Not reported	USCG:	Not reported
USCG Time:	Not reported	USCG Date:	Not reported
Spill Fund:	Not reported	Authorized By:	Not reported
Date Authorized:	Not reported	Time Authorized:	Not reported
OCSRD Rep:	Not reported	Accepted By:	Not reported
Time Authorized:	Not reported	Date Accepted:	Not reported
Transportation:	Not reported	Make:	Not reported
Registration:	Not reported	Tractor No:	Not reported
Trailer Registrtn:	Not reported		
Vehicle Operator:	Not reported	License No:	Not reported
Vehicle Owner:	Not reported	Owner Phone:	Not reported
Special Contact:	Not reported	Contractor Retained	Not reported
Time Requested:	Not reported	Date Requested:	Not reported
Date Arrived:	Not reported	Time Arrived:	Not reported
Time Stamp:	Not reported		
Sr Inspector:	Not reported	At Inspctor:	Not reported
Sign 1:	Not reported	Sign 2:	Not reported
Sign 3:	Not reported	Sign 4:	Not reported
Sign 5:	Not reported	Sign 6:	Not reported
Sign 7:	Not reported	User Stamp:	Not reported
Action ID:	Not reported		
Action:	Not reported		
Other Action:	Not reported		
Agency ID:	Not reported		
Agency:	Not reported		
Other Agency:	Not reported		
DEP Bureau:	Not reported		
DEP Agency:	Not reported		
Cause ID:	Not reported		
Cause:	Not reported		
Other Cause:	Not reported		
Media ID:	Not reported		
Media:	Not reported		
Other Media:	Not reported		
Class ID:	Not reported		
Class:	Not reported		
Other Class:	Not reported		
Release ID:	Not reported		
Release Type:	Not reported		
Other Release:	Not reported		
Waterbody ID:	Not reported		
Waterbody:	Not reported		
Other Wtrbody:	Not reported		

Year of Database:	96	Case Number:	1891
Who Took Spill:	Not reported	Assigned To:	Not reported
Report Date:	02/19/96	Report Time:	12
Date Release:	Not reported	Time Responded:	Not reported
Reported By:	RAVI METHTA	Phone:	Not reported
Representing:	AUTOMATIC PLATING OF BRIDGEPORT		
Terminated:	Y	Recovd (Total):	100
Total (Water):	Not reported	Facility Status:	Not reported
Date Responded:	Not reported	Time Responded:	Not reported

(Continued) **S108790010**

Who Assigned Spill:	YORKE/NR
Continuous Spill:	Not reported
Released Substance:	Not reported
Qty:	100 (Gallons)
Emergency Measure:	Not reported
Water Body:	Not reported
Discharger:	Not reported
Telephone:	Not reported
Discharger Addr:	Not reported
Dicharger City,St,Zip:	Not reported
Responsible Party:	Not reported
RP Address 1:	Not reported
RP City,St,Zip:	Not reported
Property Owner Name:	Not reported
Property Owner Phone:	Not reported
Property Owner Address:	Not reported
Property Owner 1 City,ST,Zip:	Not reported

Historic:	Not reported	Waterbody:	Not reported
Qty Rec Water:	Not reported	Waterway:	Not reported
OPA:	Not reported	EPA:	Not reported
EPA Time:	Not reported	EPA Date:	Not reported
EPA Contact:	Not reported		
USCG Contact:	Not reported	USCG:	Not reported
USCG Time:	Not reported	USCG Date:	Not reported
Spill Fund:	Not reported	Authorized By:	Not reported
Date Authorized:	Not reported	Time Authorized:	Not reported
OCSRD Rep:	Not reported	Accepted By:	Not reported
Time Authorized:	Not reported	Date Accepted:	Not reported
Transportation:	Not reported	Make:	Not reported
Registration:	Not reported	Tractor No:	Not reported
Trailer Registrtn:	Not reported		
Vehicle Operator:	Not reported	License No:	Not reported
Vehicle Owner:	Not reported	Owner Phone:	Not reported
Special Contact:	Not reported	Contractor Retained	Not reported
Time Requested:	Not reported	Date Requested:	Not reported
Date Arrived:	Not reported	Time Arrived:	Not reported
Time Stamp:	Not reported		
Sr Inspector:	Not reported	At Inspctor:	Not reported
Sign 1:	Not reported	Sign 2:	Not reported
Sign 3:	Not reported	Sign 4:	Not reported
Sign 5:	Not reported	Sign 6:	Not reported
Sign 7:	Not reported	User Stamp:	Not reported
Action ID:	Not reported		
Action:	Not reported		
Other Action:	Not reported		
Agency ID:	Not reported		
Agency:	Not reported		
Other Agency:	Not reported		
DEP Bureau:	Not reported		
DEP Agency:	Not reported		
Cause ID:	Not reported		
Cause:	Not reported		
Other Cause:	Not reported		
Media ID:	Not reported		
Media:	Not reported		
Other Media:	Not reported		
Class ID:	Not reported		

(Continued) **S108790010**

Class: Not reported
Other Class: Not reported
Release ID: Not reported
Release Type: Not reported
Other Release: Not reported
Waterbody ID: Not reported
Waterbody: Not reported
Other Wtrbody: Not reported

A10
Target Property **80 HASTINGS ST**
BRIDGEPORT, CT

SPILLS **S104087208**
N/A

Site 10 of 20 in cluster A

Actual: 74 ft.

SPILL:

Year of Database:	1993	Town of Spill:	BRIDGEPORT
Case Number:	2904	OCSRD Inspector:	NR
Spill Date:	06/01/93	Spill Time:	16: 30
Report Date:	06/01/93	Report Time:	18: 15
Reported By:	RICH DURAZZO	Representing:	AUTOMATIC.PLATING
Work Telephone:	203- 367- 5336	Home Telephone:	Not reported
Telephone Pole#:	.	Incident Type:	CHEMICAL
Substance:	AQUEOUS/GASEOUS AMMONIA		
Quantity:	10 Gallon(s)		
Concentration:	.		
Action Desc:	Not reported		
On Going:	Not reported	Continuous Spill:	Not reported
Release Status:	Terminated, Contained		
Misc Info:	10 GAL AQUEOUS AMMONIA PRODUCED ABOUT 2 GALS VAPOR F D RESPONDED		
Water Body:	Not reported	Other Media:	Not reported
Release Area:	Air, Inside Building		
Total (Water):	.	Recovd (Water):	.
Recovd (Total):	10		
Polluter Name:	AUTOMATIC PLATING		
Polluted Address:	Not reported		
Polluted City,St,Zip:	.		
Polluter Phone:	.- .- .		
Polluter Responisbility:	Polluter accepts financial reponsibility		
Unknown Responsibility:	Not reported		
Unknown Polluter:	Not reported		
Cleanup Action:	VAC D/SPEEDI DRI		
Dun and Bradst#:	Not reported		
UST Unit:	Not reported		
Agency Notified:	Not reported		
State Agency:	Not reported		
Notify Date:	.	Notify Time:	Not reported
Other Agency:	Not reported		
Notify Other:	Not reported		
Notify Status:	Not reported		
Class:	Industrial		
Cause:	Container Failure		
Actions:	Contained/Removed, Dissipated		
Cleanup Contractor:	Not reported		
Contractor Name:	Not reported		
Did DEP Hire Contractor:	Not reported		
Date Contractor Hired:	.		
When Contractor Requested:	Not reported		

(Continued) **S104087208**

When Contractor Arrived: Not reported
Who Took Spill: PROCHASKA
Badge # of Who Recieved Spill: 203
Who Assigned Spill: NR
Badge # of Who Assigned Spill: .
Date Assigned: .
Assigned Time: Not reported
Spill Status: Closed
Case 1136: Not reported
Federal 311K: .
Case #1: Not reported
Case #2: .
Cost Recovery: .
Property Owner: Not reported
Property Other: .
Property Name: Not reported
Property Addr: Not reported
Property CSZ: .
Polluter: Not reported
Owner: Not reported
Operator: Not reported
Vehicle Make: Not reported
Vehicle Model: Not reported
Truck Reg: Not reported
Trail Reg: Not reported
Additional Info: Not reported
Updated: Not reported
Update Date: .

SPILL:
Year of Database: 1993
Case Number: 2904
Who Took Spill: PROCHASKA
Assigned To: Not reported
Report Date: 06/01/93
Report Time: 18
Date Release: Not reported
Time Responded: Not reported
Reported By: RICH DURAZZO
Phone: Not reported
Representing: Not reported
Terminated: Y
Recovd (Total): 10
Total (Water): .
Facility Status: Not reported
Date Responded: Not reported
Time Responded: Not reported
Who Assigned Spill: Not reported
Continuous Spill: Not reported
Released Substance: Not reported
Qty: 10 (Gallons)
Emergency Measure: Not reported
Water Body: Not reported
Discharger: Not reported
Telephone: Not reported
Discharger Addr: Not reported
Dicharger City,St,Zip: Not reported
Responsible Party: Not reported
RP Address 1: Not reported
RP City,St,Zip: Not reported
Property Owner Name: Not reported
Property Owner Phone: Not reported
Property Owner Address: Not reported
Property Owner 1 City,ST,Zip: Not reported
Historic: Not reported
Waterbody: Not reported
Qty Rec Water: Not reported
Waterway: Not reported
OPA: Not reported
EPA: Not reported
EPA Time: Not reported
EPA Date: Not reported
EPA Contact: Not reported
USCG Contact: Not reported
USCG: Not reported
USCG Time: Not reported
USCG Date: Not reported

(Continued) **S104087208**

Spill Fund:	Not reported	Authorized By:	Not reported
Date Authorized:	Not reported	Time Authorized:	Not reported
OCSRD Rep:	Not reported	Accepted By:	Not reported
Time Authorized:	Not reported	Date Accepted:	Not reported
Transportation:	Not reported	Make:	Not reported
Registration:	Not reported	Tractor No:	Not reported
Trailer Registrtn:	Not reported		
Vehicle Operator:	Not reported	License No:	Not reported
Vehicle Owner:	Not reported	Owner Phone:	Not reported
Special Contact:	Not reported	Contractor Retained:	Not reported
Time Requested:	Not reported	Date Requested:	Not reported
Date Arrived:	Not reported	Time Arrived:	Not reported
Time Stamp:	Not reported		
Sr Inspector:	Not reported	At Inspctor:	Not reported
Sign 1:	Not reported	Sign 2:	Not reported
Sign 3:	Not reported	Sign 4:	Not reported
Sign 5:	Not reported	Sign 6:	Not reported
Sign 7:	Not reported	User Stamp:	Not reported
Action ID:	Not reported		
Action:	Not reported		
Other Action:	Not reported		
Agency ID:	Not reported		
Agency:	Not reported		
Other Agency:	Not reported		
DEP Bureau:	Not reported		
DEP Agency:	Not reported		
Cause ID:	Not reported		
Cause:	Not reported		
Other Cause:	Not reported		
Media ID:	Not reported		
Media:	Not reported		
Other Media:	Not reported		
Class ID:	Not reported		
Class:	Not reported		
Other Class:	Not reported		
Release ID:	Not reported		
Release Type:	Not reported		
Other Release:	Not reported		
Waterbody ID:	Not reported		
Waterbody:	Not reported		
Other Wtrbody:	Not reported		

A11 **SPILLS** **S104097766**
Target Property **80 HASTINGS ST** **N/A**
BRIDGEPORT, CT

Site 11 of 20 in cluster A

Actual: 74 ft.

SPILL:

Year of Database:	1995	Town of Spill:	BRIDGEPORT
Case Number:	185	OCSRD Inspector:	NR
Spill Date:	01/13/95	Spill Time:	1345
Report Date:	01/13/95	Report Time:	1430
Reported By:	RAVI MEHTA	Representing:	AUTOMATIC PLATING
Work Telephone:	2033	Home Telephone:	Not reported
Telephone Pole#:	.	Incident Type:	CHEMICAL
Substance:	AMMONIUM HYDROXIDE		
Quantity:	2 Gallon(s)		

(Continued) **S104097766**

Concentration: .
Action Desc: Not reported
On Going: Not reported Continuous Spill: Not reported
Release Status: Terminated, Contained
Misc Info: OVERFILLED CONTAINER TO FLOOR NEUTRALIZED W SODIUM METABISULFITE
Water Body: Not reported Other Media: Not reported
Release Area: Inside Building
Total (Water): . Recovd (Water): .
Recovd (Total): .
Polluter Name: AUTOMATIC PLATING
Polluted Address: 80 HASTINGS ST
Polluted City,St,Zip: BRIDGEPOPRT, CT .
Polluter Phone: .- .- .
Polluter Responisbility: Polluter accepts financial reponsibility
Unknown Responsibility: Not reported
Unknown Polluter: Not reported
Cleanup Action: Not reported
Dun and Bradst#: Not reported
UST Unit: Not reported
Agency Notified: Not reported
State Agency: Not reported
Notify Date: . Notify Time: . .
Other Agency: Not reported
Notify Other: Not reported
Notify Status: Not reported
Class: Industrial
Cause: Overfill
Actions: Neutralized, Other, WWTS
Cleanup Contractor: Not reported
Contractor Name: Not reported
Did DEP Hire Contractor: Not reported
Date Contractor Hired: .
When Contractor Requested: Not reported
When Contractor Arrived: Not reported
Who Took Spill: TORRES
Badge # of Who Recieved Spill: 935
Who Assigned Spill: NR
Badge # of Who Assigned Spill: .
Date Assigned: .
Assigned Time: Not reported
Spill Status: Closed
Case 1136: Not reported Federal 311K: .
Case #1: Not reported Case #2: .
Cost Recovery: .
Property Owner: Not reported
Property Other: .
Property Name: Not reported
Property Addr: Not reported
Property CSZ: .
Polluter: Not reported
Owner: Not reported Operator: Not reported
Vehicle Make: Not reported Vehicle Model: Not reported
Truck Reg: Not reported Trail Reg: Not reported
Additional Info: Not reported
Updated: Not reported Update Date: .

(Continued) **S104097766**

SPILL:

Year of Database:	1995	Case Number:	185
Who Took Spill:	TORRES	Assigned To:	Not reported
Report Date:	01/13/95	Report Time:	1430
Date Release:	Not reported	Time Responded:	Not reported
Reported By:	RAVI MEHTA	Phone:	Not reported
Representing:	Not reported		
Terminated:	Y	Recovd (Total):	.
Total (Water):	.	Facility Status:	Not reported
Date Responded:	Not reported	Time Responded:	Not reported
Who Assigned Spill:	Not reported		
Continuous Spill:	Not reported		
Released Substance:	Not reported		
Qty:	2 (Gallons)		
Emergency Measure:	Not reported		
Water Body:	Not reported		
Discharger:	Not reported		
Telephone:	Not reported		
Discharger Addr:	Not reported		
Dicharger City,St,Zip:	Not reported		
Responsible Party:	Not reported		
RP Address 1:	Not reported		
RP City,St,Zip:	Not reported		
Property Owner Name:	Not reported		
Property Owner Phone:	Not reported		
Property Owner Address:	Not reported		
Property Owner 1 City,ST,Zip:	Not reported		
Historic:	Not reported	Waterbody:	Not reported
Qty Rec Water:	Not reported	Waterway:	Not reported
OPA:	Not reported	EPA:	Not reported
EPA Time:	Not reported	EPA Date:	Not reported
EPA Contact:	Not reported		
USCG Contact:	Not reported	USCG:	Not reported
USCG Time:	Not reported	USCG Date:	Not reported
Spill Fund:	Not reported	Authorized By:	Not reported
Date Authorized:	Not reported	Time Authorized:	Not reported
OCSRD Rep:	Not reported	Accepted By:	Not reported
Time Authorized:	Not reported	Date Accepted:	Not reported
Transportation:	Not reported	Make:	Not reported
Registration:	Not reported	Tractor No:	Not reported
Trailer Registrtn:	Not reported		
Vehicle Operator:	Not reported	License No:	Not reported
Vehicle Owner:	Not reported	Owner Phone:	Not reported
Special Contact:	Not reported	Contractor Retained	Not reported
Time Requested:	Not reported	Date Requested:	Not reported
Date Arrived:	Not reported	Time Arrived:	Not reported
Time Stamp:	Not reported		
Sr Inspector:	Not reported	At Inspctor:	Not reported
Sign 1:	Not reported	Sign 2:	Not reported
Sign 3:	Not reported	Sign 4:	Not reported
Sign 5:	Not reported	Sign 6:	Not reported
Sign 7:	Not reported	User Stamp:	Not reported
Action ID:	Not reported		
Action:	Not reported		
Other Action:	Not reported		
Agency ID:	Not reported		
Agency:	Not reported		

(Continued) **S104097766**

Other Agency:	Not reported
DEP Bureau:	Not reported
DEP Agency:	Not reported
Cause ID:	Not reported
Cause:	Not reported
Other Cause:	Not reported
Media ID:	Not reported
Media:	Not reported
Other Media:	Not reported
Class ID:	Not reported
Class:	Not reported
Other Class:	Not reported
Release ID:	Not reported
Release Type:	Not reported
Other Release:	Not reported
Waterbody ID:	Not reported
Waterbody:	Not reported
Other Wtrbody:	Not reported

A12
Target Property **80 HASTINGS STREET**
BRIDGEPORT, CT

SPILLS **S108482782**
N/A

Site 12 of 20 in cluster A

Actual: 74 ft.

SPILL:

Year of Database:	4/17/2007	Case Number:	200702307
Who Took Spill:	205	Assigned To:	922
Report Date:	4/17/2007	Report Time:	4/17/2007 10:45:12 AM
Date Release:	4/17/2007	Time Responded:	Not reported
Reported By:	Cliff Baumgardner	Phone:	203 5458338
Representing:	Self		
Terminated:	YES	Recovd (Total):	0
Total (Water):	0	Facility Status:	CLOSED
Date Responded:	Not reported	Time Responded:	Not reported

Who Assigned Spill:	Not reported
Continuous Spill:	False
Released Substance:	UNKNOWN OXIDIZER
Qty:	0 (Gallons)
Emergency Measure:	Progressive plating, some machine is being moved out and unknown chemical spilled out of the machine. Caller states individual was affected, advised caller to contact local FD immediately. FD called back to report unknown green powder.
Water Body:	unknown
Discharger:	Not reported
Telephone:	Not reported
Discharger Addr:	Not reported
Dicharger City,St,Zip:	Not reported
Responsible Party:	Not reported
RP Address 1:	Not reported
RP City,St,Zip:	CT
Property Owner Name:	Not reported
Property Owner Phone:	Not reported
Property Owner Address:	Not reported
Property Owner 1 City,ST,Zip:	Not reported

Historic:	False	Waterbody:	False
Qty Rec Water:	Not reported	Waterway:	Not reported
OPA:	Not reported	EPA:	Not reported

(Continued) **S108482782**

EPA Time:	Not reported	EPA Date:	Not reported
EPA Contact:	Not reported		
USCG Contact:	Not reported	USCG:	Not reported
USCG Time:	Not reported	USCG Date:	Not reported
Spill Fund:	Not reported	Authorized By:	Not reported
Date Authorized:	Not reported	Time Authorized:	Not reported
OCSRD Rep:	Not reported	Accepted By:	Not reported
Time Authorized:	Not reported	Date Accepted:	Not reported
Transportation:	Not reported	Make:	Not reported
Registration:	Not reported	Tractor No:	Not reported
Trailer Registrtn:	Not reported		
Vehicle Operator:	Not reported	License No:	Not reported
Vehicle Owner:	Not reported	Owner Phone:	Not reported
Special Contact:	Not reported	Contractor Retained	Not reported
Time Requested:	Not reported	Date Requested:	Not reported
Date Arrived:	Not reported	Time Arrived:	Not reported
Time Stamp:	2007-05-09 12:57:00		
Sr Inspector:	Cox, Michael	At Inspctor:	Aceto, John
Sign 1:	Not reported	Sign 2:	Not reported
Sign 3:	Not reported	Sign 4:	Not reported
Sign 5:	Not reported	Sign 6:	Not reported
Sign 7:	Not reported	User Stamp:	mgranill
Action ID:	20		
Action:	Other		
Other Action:	unknown		
Agency ID:	8		
Agency:	DEP Dispatch		
Other Agency:	Not reported		
DEP Bureau:	Not reported		
DEP Agency:	Not reported		
Cause ID:	26		
Cause:	Other		
Other Cause:	spill		
Media ID:	4		
Media:	Ground Surface		
Other Media:	Not reported		
Media ID:	6		
Media:	Other		
Other Media:	cemement		
Class ID:	8		
Class:	Commercial		
Other Class:	Not reported		
Release ID:	2		
Release Type:	chemical		
Other Release:	Not reported		
Waterbody ID:	9		
Waterbody:	Other		
Other Wtrbody:	unknown		

A13
Target Property **80 HASTINGS ST. PROGRESSIVE PLATING**
BRIDGEPORT, CT

SPILLS **S107455965**
N/A

Site 13 of 20 in cluster A

Actual: 74 ft.

SPILL:

Year of Database:	3/22/2000	Case Number:	200001770
Who Took Spill:	931	Assigned To:	922
Report Date:	3/22/2000	Report Time:	8:57:00 AM
Date Release:	3/21/2000	Time Responded:	Not reported
Reported By:	RAVI MEHTA ENV. MANAGER	Phone:	203 3675366
Representing:	PROGRESSIVE PLATING TECHNOLOGY		
Terminated:	YES	Recovd (Total):	0
Total (Water):	0	Facility Status:	Closed
Date Responded:	Not reported	Time Responded:	Not reported

Who Assigned Spill:	Not reported
Continuous Spill:	False
Released Substance:	CYANIDE
Qty:	0 (Gallons)
Emergency Measure:	CYANIDE-WATER FROM RINSE BATH, 1 INCH OF LIQUID IN BASEMENT/ UPSTAIRS FLOOR IS STAINED BUT HAS DRIED/ AET WILL BE CALLED ASAP TO RESPOND WITH VACUUM TRUCK
Water Body:	NA AND NO CHEMICAL OR WATER EXITED BUILDING
Discharger:	SAME
Telephone:	Not reported
Discharger Addr:	Not reported
Dicharger City,St,Zip:	Not reported
Responsible Party:	Not reported
RP Address 1:	Not reported
RP City,St,Zip:	CT
Property Owner Name:	Not reported
Property Owner Phone:	Not reported
Property Owner Address:	Not reported
Property Owner 1 City,ST,Zip:	Not reported

Historic:	False	Waterbody:	False
Qty Rec Water:	Not reported	Waterway:	Not reported
OPA:	Not reported	EPA:	Not reported
EPA Time:	Not reported	EPA Date:	Not reported
EPA Contact:	Not reported		
USCG Contact:	Not reported	USCG:	Not reported
USCG Time:	Not reported	USCG Date:	Not reported
Spill Fund:	Not reported	Authorized By:	Not reported
Date Authorized:	Not reported	Time Authorized:	Not reported
OCSRD Rep:	Not reported	Accepted By:	Not reported
Time Authorized:	Not reported	Date Accepted:	Not reported
Transportation:	Not reported	Make:	Not reported
Registration:	Not reported	Tractor No:	Not reported
Trailer Registrtn:	Not reported		
Vehicle Operator:	Not reported	License No:	Not reported
Vehicle Owner:	Not reported	Owner Phone:	Not reported
Special Contact:	Not reported	Contractor Retained	Not reported
Time Requested:	Not reported	Date Requested:	Not reported
Date Arrived:	Not reported	Time Arrived:	Not reported
Time Stamp:	2000-03-31 11:25:00		
Sr Inspector:	Coss, Brian	At Inspctor:	Aceto, John
Sign 1:	Not reported	Sign 2:	Not reported
Sign 3:	Not reported	Sign 4:	Not reported
Sign 5:	Not reported	Sign 6:	Not reported

(Continued) **S107455965**

Sign 7:	Not reported	User Stamp:	Not reported
Action ID:	2		
Action:	Removed		
Other Action:	Not reported		
Action ID:	3		
Action:	Contained		
Other Action:	Not reported		
Action ID:	4		
Action:	Contracted		
Other Action:	Not reported		
Agency ID:	Not reported		
Agency:	Not reported		
Other Agency:	Not reported		
DEP Bureau:	Not reported		
DEP Agency:	Not reported		
Cause ID:	26		
Cause:	Other		
Other Cause:	unknown		
Media ID:	5		
Media:	Inside Building		
Other Media:	Not reported		
Class ID:	8		
Class:	Commercial		
Other Class:	Not reported		
Release ID:	2		
Release Type:	chemical		
Other Release:	Not reported		
Waterbody ID:	Not reported		
Waterbody:	Not reported		
Other Wtrbody:	Not reported		

A14
Target Property
80 HASTINGS ST
BRIDGEPORT, CT

SPILLS **S104091147**
N/A

Site 14 of 20 in cluster A

Actual: 74 ft.

SPILL:

Year of Database:	1994	Town of Spill:	BRIDGEPORT
Case Number:	2017	OCSRD Inspector:	NR
Spill Date:	04/25/94	Spill Time:	8 0
Report Date:	04/25/94	Report Time:	826
Reported By:	RICHARD DURAZZO	Representing:	AUTOMATIC PLATING
Work Telephone:	2033	Home Telephone:	Not reported
Telephone Pole#:	.	Incident Type:	CHEMICAL
Substance:	CONCENTRATED H2S04 SULFURIC ACID		
Quantity:	15 Gallon(s)		
Concentration:	66		
Action Desc:	Not reported		
On Going:	Not reported	Continuous Spill:	Not reported
Release Status:	Terminated, Contained		
Misc Info:	W/I BEAM (CONCRETE) VAC D INHOUSE WASTE TREATMENT		
Water Body:	Not reported	Other Media:	Not reported
Release Area:	Inside Building		
Total (Water):	.	Recovd (Water):	.
Recovd (Total):	15		
Polluter Name:	AUTOMATIC PLATING		
Polluted Address:	Not reported		

(Continued) **S104091147**

Polluted City,St,Zip: .
Polluter Phone: .- .- .
Polluter Responisbility: Polluter accepts financial reponsibility
Unknown Responsibility: Not reported
Unknown Polluter: Not reported
Cleanup Action: VAC D
Dun and Bradst#: Not reported
UST Unit: Not reported
Agency Notified: Not reported
State Agency: Not reported
Notify Date: . Notify Time: . .
Other Agency: Not reported
Notify Other: Not reported
Notify Status: Not reported
Class: Industrial
Cause: Container Failure
Actions: Contained/Removed
Cleanup Contractor: Not reported
Contractor Name: Not reported
Did DEP Hire Contractor: Not reported
Date Contractor Hired: .
When Contractor Requested: Not reported
When Contractor Arrived: Not reported
Who Took Spill: SANTACROCE
Badge # of Who Recieved Spill: 933
Who Assigned Spill: NR
Badge # of Who Assigned Spill: .
Date Assigned: .
Assigned Time: Not reported
Spill Status: Closed
Case 1136: Not reported Federal 311K: .
Case #1: Not reported Case #2: .
Cost Recovery: .
Property Owner: Not reported
Property Other: .
Property Name: Not reported
Property Addr: Not reported
Property CSZ: .
Polluter: Not reported
Owner: Not reported Operator: Not reported
Vehicle Make: Not reported Vehicle Model: Not reported
Truck Reg: Not reported Trail Reg: Not reported
Additional Info: Not reported
Updated: Not reported Update Date: .

SPILL:
Year of Database: 1994 Case Number: 2017
Who Took Spill: SANTACROCE Assigned To: Not reported
Report Date: 04/25/94 Report Time: 826
Date Release: Not reported Time Responded: Not reported
Reported By: RICHARD DURAZZO Phone: Not reported
Representing: Not reported
Terminated: Y Recovd (Total): 15
Total (Water): . Facility Status: Not reported
Date Responded: Not reported Time Responded: Not reported
Who Assigned Spill: Not reported
Continuous Spill: Not reported

(Continued) **S104091147**

Released Substance: Not reported
Qty: 15 (Gallons)
Emergency Measure: Not reported
Water Body: Not reported
Discharger: Not reported
Telephone: Not reported
Discharger Addr: Not reported
Dicharger City,St,Zip: Not reported
Responsible Party: Not reported
RP Address 1: Not reported
RP City,St,Zip: Not reported
Property Owner Name: Not reported
Property Owner Phone: Not reported
Property Owner Address: Not reported
Property Owner 1 City,ST,Zip: Not reported

Historic: Not reported
Qty Rec Water: Not reported
OPA: Not reported
EPA Time: Not reported
EPA Contact: Not reported
USCG Contact: Not reported
USCG Time: Not reported
Spill Fund: Not reported
Date Authorized: Not reported
OCSRD Rep: Not reported
Time Authorized: Not reported
Transportation: Not reported
Registration: Not reported
Trailer Registrtn: Not reported
Vehicle Operator: Not reported
Vehicle Owner: Not reported
Special Contact: Not reported
Time Requested: Not reported
Date Arrived: Not reported
Time Stamp: Not reported
Sr Inspector: Not reported
Sign 1: Not reported
Sign 3: Not reported
Sign 5: Not reported
Sign 7: Not reported
Action ID: Not reported
Action: Not reported
Other Action: Not reported
Agency ID: Not reported
Agency: Not reported
Other Agency: Not reported
DEP Bureau: Not reported
DEP Agency: Not reported
Cause ID: Not reported
Cause: Not reported
Other Cause: Not reported
Media ID: Not reported
Media: Not reported
Other Media: Not reported
Class ID: Not reported
Class: Not reported
Other Class: Not reported

Waterbody: Not reported
Waterway: Not reported
EPA: Not reported
EPA Date: Not reported

USCG: Not reported
USCG Date: Not reported
Authorized By: Not reported
Time Authorized: Not reported
Accepted By: Not reported
Date Accepted: Not reported
Make: Not reported
Tractor No: Not reported

License No: Not reported
Owner Phone: Not reported
Contractor Retained Not reported
Date Requested: Not reported
Time Arrived: Not reported

At Inspctor: Not reported
Sign 2: Not reported
Sign 4: Not reported
Sign 6: Not reported
User Stamp: Not reported

(Continued) **S104091147**

Release ID: Not reported
Release Type: Not reported
Other Release: Not reported
Waterbody ID: Not reported
Waterbody: Not reported
Other Wtrbody: Not reported

A15
Target Property
80 HASTINGS ST
BRIDGEPORT, CT

SPILLS **S104097835**
N/A

Site 15 of 20 in cluster A

Actual: 74 ft.

SPILL:

Year of Database:	1995	Town of Spill:	BRIDGEPORT
Case Number:	4802	OCSRD Inspector:	NR
Spill Date:	08/25/95	Spill Time:	1045
Report Date:	08/25/95	Report Time:	1131
Reported By:	RAVI MEHTA	Representing:	AUTOMATIC PLATING
Work Telephone:	2033	Home Telephone:	Not reported
Telephone Pole#:	.	Incident Type:	CHEMICAL
Substance:	HYDROCHLORIC ACID		
Quantity:	1 Gallon(s)		
Concentration:	.		
Action Desc:	Not reported		
On Going:	Not reported	Continuous Spill:	Not reported
Release Status:	Terminated, Contained		
Misc Info:	FORK TRUCK BACKED INTO CONTAINER		
Water Body:	Not reported	Other Media:	Not reported
Release Area:	Inside Building		
Total (Water):	.	Recovd (Water):	.
Recovd (Total):	40		
Polluter Name:	1		
Polluted Address:	80 HASTINGS ST		
Polluted City,St,Zip:	BRIDGEPOPRT, CT .		
Polluter Phone:	.- .- .		
Polluter Responisbility:	Polluter accepts financial reponsibility		
Unknown Responsibility:	Not reported		
Unknown Polluter:	Not reported		
Cleanup Action:	NEUTRALIZED		
Dun and Bradst#:	Not reported		
UST Unit:	Not reported		
Agency Notified:	Not reported		
State Agency:	Not reported		
Notify Date:	.	Notify Time:	. .
Other Agency:	Not reported		
Notify Other:	Not reported		
Notify Status:	Not reported		
Class:	Industrial		
Cause:	Container Failure		
Actions:	Neutralized, Cleaned, WWTS		
Cleanup Contractor:	Not reported		
Contractor Name:	Not reported		
Did DEP Hire Contractor:	Not reported		
Date Contractor Hired:	.		
When Contractor Requested:	Not reported		
When Contractor Arrived:	Not reported		
Who Took Spill:	PORTER		

(Continued) **S104097835**

Badge # of Who Recieved Spill: 914
Who Assigned Spill: NR
Badge # of Who Assigned Spill: .
Date Assigned: .
Assigned Time: Not reported
Spill Status: Closed
Case 1136: Not reported
Federal 311K: .
Case #1: Not reported
Case #2: .
Cost Recovery: .
Property Owner: Not reported
Property Other: .
Property Name: Not reported
Property Addr: Not reported
Property CSZ: .
Polluter: Not reported
Owner: Not reported
Operator: Not reported
Vehicle Make: Not reported
Vehicle Model: Not reported
Truck Reg: Not reported
Trail Reg: Not reported
Additional Info: Not reported
Updated: Not reported
Update Date: .

SPILL:
Year of Database: 1995
Case Number: 4802
Who Took Spill: PORTER
Assigned To: Not reported
Report Date: 08/25/95
Report Time: 1131
Date Release: Not reported
Time Responded: Not reported
Reported By: RAVI MEHTA
Phone: Not reported
Representing: Not reported
Terminated: Y
Recovd (Total): 40
Total (Water): .
Facility Status: Not reported
Date Responded: Not reported
Time Responded: Not reported
Who Assigned Spill: Not reported
Continuous Spill: Not reported
Released Substance: Not reported
Qty: 1 (Gallons)
Emergency Measure: Not reported
Water Body: Not reported
Discharger: Not reported
Telephone: Not reported
Discharger Addr: Not reported
Dicharger City,St,Zip: Not reported
Responsible Party: Not reported
RP Address 1: Not reported
RP City,St,Zip: Not reported
Property Owner Name: Not reported
Property Owner Phone: Not reported
Property Owner Address: Not reported
Property Owner 1 City,ST,Zip: Not reported
Historic: Not reported
Waterbody: Not reported
Qty Rec Water: Not reported
Waterway: Not reported
OPA: Not reported
EPA: Not reported
EPA Time: Not reported
EPA Date: Not reported
EPA Contact: Not reported
USCG Contact: Not reported
USCG: Not reported
USCG Time: Not reported
USCG Date: Not reported
Spill Fund: Not reported
Authorized By: Not reported
Date Authorized: Not reported
Time Authorized: Not reported

(Continued) **S104097835**

OCSRD Rep:	Not reported	Accepted By:	Not reported
Time Authorized:	Not reported	Date Accepted:	Not reported
Transportation:	Not reported	Make:	Not reported
Registration:	Not reported	Tractor No:	Not reported
Trailer Registrtn:	Not reported		
Vehicle Operator:	Not reported	License No:	Not reported
Vehicle Owner:	Not reported	Owner Phone:	Not reported
Special Contact:	Not reported	Contractor Retained	Not reported
Time Requested:	Not reported	Date Requested:	Not reported
Date Arrived:	Not reported	Time Arrived:	Not reported
Time Stamp:	Not reported		
Sr Inspector:	Not reported	At Inspctor:	Not reported
Sign 1:	Not reported	Sign 2:	Not reported
Sign 3:	Not reported	Sign 4:	Not reported
Sign 5:	Not reported	Sign 6:	Not reported
Sign 7:	Not reported	User Stamp:	Not reported
Action ID:	Not reported		
Action:	Not reported		
Other Action:	Not reported		
Agency ID:	Not reported		
Agency:	Not reported		
Other Agency:	Not reported		
DEP Bureau:	Not reported		
DEP Agency:	Not reported		
Cause ID:	Not reported		
Cause:	Not reported		
Other Cause:	Not reported		
Media ID:	Not reported		
Media:	Not reported		
Other Media:	Not reported		
Class ID:	Not reported		
Class:	Not reported		
Other Class:	Not reported		
Release ID:	Not reported		
Release Type:	Not reported		
Other Release:	Not reported		
Waterbody ID:	Not reported		
Waterbody:	Not reported		
Other Wtrbody:	Not reported		

A16
Target Property **80 HASTINGS STREET**
BRIDGEPORT, CT

SPILLS **S104104256**
N/A

Site 16 of 20 in cluster A

Actual: 74 ft.

SPILL:

Year of Database:	3/13/2002	Case Number:	200201531
Who Took Spill:	922	Assigned To:	922
Report Date:	3/13/2002	Report Time:	3/13/2002 11:49:29 AM
Date Release:	12/7/2001	Time Responded:	Not reported
Reported By:	BEN YORKE	Phone:	860 4243350
Representing:	CONNECTICUT DEP / OCSRD		
Terminated:	YES	Recovd (Total):	0
Total (Water):	0	Facility Status:	Closed
Date Responded:	Not reported	Time Responded:	Not reported
Who Assigned Spill:	Not reported		
Continuous Spill:	False		

(Continued) **S104104256**

Released Substance:	ASSORTED CHEMICALS & OILS
Qty:	0 (Gallons)
Emergency Measure:	ABANDONED PLATING FACILITY - REFERRED TO EPA - CONTACT FRANK GARDNER - IT TO ADDRESS CLEANUP
Water Body:	NA
Discharger:	PROGRESSIVE PLATING
Telephone:	Not reported
Discharger Addr:	Not reported
Dicharger City,St,Zip:	Not reported
Responsible Party:	NO
RP Address 1:	80 HASTINGS STREET
RP City,St,Zip:	BRIDGEPORT, CT 06602
Property Owner Name:	Not reported
Property Owner Phone:	Not reported
Property Owner Address:	Not reported
Property Owner 1 City,ST,Zip:	Not reported

Historic:	False	Waterbody:	False
Qty Rec Water:	Not reported	Waterway:	Not reported
OPA:	Not reported	EPA:	Not reported
EPA Time:	Not reported	EPA Date:	Not reported
EPA Contact:	Not reported		
USCG Contact:	Not reported	USCG:	Not reported
USCG Time:	Not reported	USCG Date:	Not reported
Spill Fund:	Not reported	Authorized By:	Not reported
Date Authorized:	Not reported	Time Authorized:	Not reported
OCSRD Rep:	Not reported	Accepted By:	Not reported
Time Authorized:	Not reported	Date Accepted:	Not reported
Transportation:	Not reported	Make:	Not reported
Registration:	Not reported	Tractor No:	Not reported
Trailer Registrtn:	Not reported		
Vehicle Operator:	Not reported	License No:	Not reported
Vehicle Owner:	Not reported	Owner Phone:	Not reported
Special Contact:	Not reported	Contractor Retained	Not reported
Time Requested:	Not reported	Date Requested:	Not reported
Date Arrived:	Not reported	Time Arrived:	Not reported
Time Stamp:	2002-03-14 15:48:00		
Sr Inspector:	Aceto, John	At Inspctor:	Aceto, John
Sign 1:	Not reported	Sign 2:	Not reported
Sign 3:	Not reported	Sign 4:	Not reported
Sign 5:	Not reported	Sign 6:	Not reported
Sign 7:	Not reported	User Stamp:	Not reported
Action ID:	3		
Action:	Contained		
Other Action:	Not reported		
Action ID:	4		
Action:	Contracted		
Other Action:	Not reported		
Action ID:	10		
Action:	Referred		
Other Action:	Not reported		
Action ID:	12		
Action:	Pumped Out		
Other Action:	Not reported		
Agency ID:	1		
Agency:	EPA-ER		
Other Agency:	Not reported		
DEP Bureau:	Not reported		

(Continued) **S104104256**

DEP Agency: Not reported
Agency ID: 3
Agency: Local Fire Marshal
Other Agency: Not reported
DEP Bureau: Not reported
DEP Agency: Not reported
Agency ID: 9
Agency: DEP
Other Agency: Not reported
DEP Bureau: BUREAU OF WASTE MANAGEMENT
DEP Agency: OIL AND CHEMICAL SPILL RESPONSE
Cause ID: 26
Cause: Other
Other Cause: ABANDONED FACILITY
Media ID: 5
Media: Inside Building
Other Media: Not reported
Class ID: 8
Class: Commercial
Other Class: Not reported
Release ID: 2
Release Type: chemical
Other Release: Not reported
Waterbody ID: Not reported
Waterbody: Not reported
Other Wtrbody: Not reported

Year of Database:	10/31/1996	Case Number:	9605712
Who Took Spill:	924	Assigned To:	0
Report Date:	10/31/1996	Report Time:	2:28:00 PM
Date Release:	10/31/1996	Time Responded:	1:00:00 PM
Reported By:	RAVI METAH	Phone:	860 3675336
Representing:	AUTOMATIC PLATING BRIDGEPORT		
Terminated:	Not reported	Recovd (Total):	90
Total (Water):	0	Facility Status:	closed
Date Responded:	Not reported	Time Responded:	Not reported

Who Assigned Spill: Not reported
Continuous Spill: False
Released Substance: CYANIDE ZINC PLATING SOLUTION
Qty: 90 (Gallons)
Emergency Measure: LEAKED ONTO FLOOR - HAD HIS "40" HOUR OSHA MAN CLEANED IT UP ALREADY. DRUMMED FOR DISPOSAL
Water Body: Not reported
Discharger: SAME
Telephone: Not reported
Discharger Addr: Not reported
Dicharger City,St,Zip: Not reported
Responsible Party: YES
RP Address 1: SAME
RP City,St,Zip: BRIDGEPORT, CT 06602
Property Owner Name: Not reported
Property Owner Phone: Not reported
Property Owner Address: Not reported
Property Owner 1 City,ST,Zip: Not reported

Historic:	False	Waterbody:	False
Qty Rec Water:	Not reported	Waterway:	Not reported
OPA:	Not reported	EPA:	Not reported

(Continued) **S104104256**

EPA Time:	Not reported	EPA Date:	Not reported
EPA Contact:	Not reported		
USCG Contact:	Not reported	USCG:	Not reported
USCG Time:	Not reported	USCG Date:	Not reported
Spill Fund:	Not reported	Authorized By:	Not reported
Date Authorized:	Not reported	Time Authorized:	Not reported
OCSRD Rep:	Not reported	Accepted By:	Not reported
Time Authorized:	Not reported	Date Accepted:	Not reported
Transportation:	Not reported	Make:	Not reported
Registration:	Not reported	Tractor No:	Not reported
Trailer Registrtn:	Not reported		
Vehicle Operator:	Not reported	License No:	Not reported
Vehicle Owner:	Not reported	Owner Phone:	Not reported
Special Contact:	Not reported	Contractor Retained	Not reported
Time Requested:	Not reported	Date Requested:	Not reported
Date Arrived:	Not reported	Time Arrived:	Not reported
Time Stamp:	1996-10-31 14:22:00		
Sr Inspector:	Gothberg, Erik	At Inspctor:	**NO RESPONSE
Sign 1:	Not reported	Sign 2:	Not reported
Sign 3:	Not reported	Sign 4:	Not reported
Sign 5:	Not reported	Sign 6:	Not reported
Sign 7:	Not reported	User Stamp:	Not reported
Action ID:	2		
Action:	Removed		
Other Action:	Not reported		
Action ID:	3		
Action:	Contained		
Other Action:	Not reported		
Action ID:	11		
Action:	Cleaned		
Other Action:	Not reported		
Agency ID:	9		
Agency:	DEP		
Other Agency:	Not reported		
DEP Bureau:	BUREAU OF WASTE MANAGEMENT		
DEP Agency:	OIL AND CHEMICAL SPILL RESPONSE		
Cause ID:	11		
Cause:	Valve Failure		
Other Cause:	Not reported		
Media ID:	4		
Media:	Ground Surface		
Other Media:	Not reported		
Class ID:	Not reported		
Class:	Not reported		
Other Class:	Not reported		
Release ID:	2		
Release Type:	chemical		
Other Release:	Not reported		
Waterbody ID:	Not reported		
Waterbody:	Not reported		
Other Wtrbody:	Not reported		

Year of Database:	6/30/1999	Case Number:	9904257
Who Took Spill:	924	Assigned To:	0
Report Date:	6/30/1999	Report Time:	6/30/1999 12:14:13 PM
Date Release:	6/30/1999	Time Responded:	Not reported
Reported By:	james warren	Phone:	860 4243333

(Continued) **S104104256**

Representing: ct dep law enforcement
Terminated: YES
Total (Water): 0
Recovd (Total): 400
Facility Status: Closed
Date Responded: Not reported
Time Responded: Not reported
Who Assigned Spill: Not reported
Continuous Spill: False
Released Substance: DEER SATURATED WITH CYANIDE SOLUTION
Qty: 0 (Gallons)
Emergency Measure: Deer jumped into plating bath of cyanide - will euthanizel deer, cut into little pieces and drum fro disposal. 912 to coordinate with AET
Water Body: none reported
Discharger: mother nature / progressive plating
Telephone: Not reported
Discharger Addr: Not reported
Dicharger City,St,Zip: Not reported
Responsible Party: YES
RP Address 1: Not reported
RP City,St,Zip: BRIDGEPORT, CT 06602
Property Owner Name: Not reported
Property Owner Phone: Not reported
Property Owner Address: Not reported
Property Owner 1 City,ST,Zip: Not reported

Historic:	False	Waterbody:	False
Qty Rec Water:	Not reported	Waterway:	Not reported
OPA:	Not reported	EPA:	Not reported
EPA Time:	Not reported	EPA Date:	Not reported
EPA Contact:	Not reported		
USCG Contact:	Not reported	USCG:	Not reported
USCG Time:	Not reported	USCG Date:	Not reported
Spill Fund:	Not reported	Authorized By:	Not reported
Date Authorized:	Not reported	Time Authorized:	Not reported
OCSRD Rep:	Not reported	Accepted By:	Not reported
Time Authorized:	Not reported	Date Accepted:	Not reported
Transportation:	Not reported	Make:	Not reported
Registration:	Not reported	Tractor No:	Not reported
Trailer Registrtn:	Not reported		
Vehicle Operator:	Not reported	License No:	Not reported
Vehicle Owner:	Not reported	Owner Phone:	Not reported
Special Contact:	Not reported	Contractor Retained	Not reported
Time Requested:	Not reported	Date Requested:	Not reported
Date Arrived:	Not reported	Time Arrived:	Not reported
Time Stamp:	2000-02-23 11:34:00		
Sr Inspector:	Gothberg, Erik	At Inspctor:	**NO RESPONSE
Sign 1:	Not reported	Sign 2:	Not reported
Sign 3:	Not reported	Sign 4:	Not reported
Sign 5:	Not reported	Sign 6:	Not reported
Sign 7:	Not reported	User Stamp:	Not reported

Action ID: 4
Action: Contracted
Other Action: Not reported
Action ID: 20
Action: Other
Other Action: euthanize and dispose
Agency ID: 9
Agency: DEP
Other Agency: Not reported
DEP Bureau: BUREAU OF WASTE MANAGEMENT

(Continued) **S104104256**

DEP Agency:	OIL AND CHEMICAL SPILL RESPONSE
Agency ID:	10
Agency:	DEP
Other Agency:	Not reported
DEP Bureau:	BUREAU OF NATURAL RESOURCES
DEP Agency:	LAW ENFORCEMENT
Cause ID:	26
Cause:	Other
Other Cause:	Deer in plating bath
Media ID:	6
Media:	Other
Other Media:	body of deer
Class ID:	10
Class:	Natural
Other Class:	Not reported
Release ID:	2
Release Type:	chemical
Other Release:	Not reported
Waterbody ID:	Not reported
Waterbody:	Not reported
Other Wtrbody:	Not reported

A17
Target Property **80 HASTINGS ST**
BRIDGEPORT, CT

SPILLS **S104097834**
N/A

Site 17 of 20 in cluster A

Actual: 74 ft.

SPILL:

Year of Database:	1995	Town of Spill:	BRIDGEPORT
Case Number:	4794	OCSRD Inspector:	NR
Spill Date:	08/24/95	Spill Time:	. .
Report Date:	08/24/95	Report Time:	1420
Reported By:	RAVI MEHTA	Representing:	AUTOMATIC PLATING
Work Telephone:	2033	Home Telephone:	Not reported
Telephone Pole#:	.	Incident Type:	CHEMICAL
Substance:	NICKEL PLATING SOLN		
Quantity:	40 Gallon(s)		
Concentration:	.		
Action Desc:	Not reported		
On Going:	Not reported	Continuous Spill:	Not reported
Release Status:	Terminated, Contained		
Misc Info:	Not reported		
Water Body:	Not reported	Other Media:	Not reported
Release Area:	Inside Building		
Total (Water):	.	Recovd (Water):	.
Recovd (Total):	40		
Polluter Name:	AUTOMATIC PLATING		
Polluted Address:	80 HASTINGS ST		
Polluted City,St,Zip:	BRIDGEPOPRT, CT .		
Polluter Phone:	.- .- .		
Polluter Responisbility:	Polluter accepts financial reponsibility		
Unknown Responsibility:	Not reported		
Unknown Polluter:	Not reported		
Cleanup Action:	PUMPED OUT		
Dun and Bradst#:	Not reported		
UST Unit:	Not reported		
Agency Notified:	Not reported		

(Continued) **S104097834**

State Agency: Not reported
Notify Date: . Notify Time: . .
Other Agency: Not reported
Notify Other: Not reported
Notify Status: Not reported
Class: Industrial
Cause: Valve Failure
Actions: Pumped Out, WWTS
Cleanup Contractor: Not reported
Contractor Name: Not reported
Did DEP Hire Contractor: Not reported
Date Contractor Hired: .
When Contractor Requested: Not reported
When Contractor Arrived: Not reported
Who Took Spill: EMANUELSON
Badge # of Who Recieved Spill: 917
Who Assigned Spill: NR
Badge # of Who Assigned Spill: .
Date Assigned: .
Assigned Time: Not reported
Spill Status: Closed
Case 1136: Not reported Federal 311K: .
Case #1: Not reported Case #2: .
Cost Recovery: .
Property Owner: Not reported
Property Other: .
Property Name: Not reported
Property Addr: Not reported
Property CSZ: .
Polluter: Not reported
Owner: Not reported Operator: Not reported
Vehicle Make: Not reported Vehicle Model: Not reported
Truck Reg: Not reported Trail Reg: Not reported
Additional Info: Not reported
Updated: Not reported Update Date: .

SPILL:
Year of Database: 1995 Case Number: 4794
Who Took Spill: EMANUELSON Assigned To: Not reported
Report Date: 08/24/95 Report Time: 1420
Date Release: Not reported Time Responded: Not reported
Reported By: RAVI MEHTA Phone: Not reported
Representing: Not reported
Terminated: Y Recovd (Total): 40
Total (Water): . Facility Status: Not reported
Date Responded: Not reported Time Responded: Not reported
Who Assigned Spill: Not reported
Continuous Spill: Not reported
Released Substance: Not reported
Qty: 40 (Gallons)
Emergency Measure: Not reported
Water Body: Not reported
Discharger: Not reported
Telephone: Not reported
Discharger Addr: Not reported
Dicharger City,St,Zip: Not reported
Responsible Party: Not reported

(Continued) **S104097834**

RP Address 1:	Not reported
RP City,St,Zip:	Not reported
Property Owner Name:	Not reported
Property Owner Phone:	Not reported
Property Owner Address:	Not reported
Property Owner 1 City,ST,Zip:	Not reported

Historic:	Not reported	Waterbody:	Not reported
Qty Rec Water:	Not reported	Waterway:	Not reported
OPA:	Not reported	EPA:	Not reported
EPA Time:	Not reported	EPA Date:	Not reported
EPA Contact:	Not reported		
USCG Contact:	Not reported	USCG:	Not reported
USCG Time:	Not reported	USCG Date:	Not reported
Spill Fund:	Not reported	Authorized By:	Not reported
Date Authorized:	Not reported	Time Authorized:	Not reported
OCSRD Rep:	Not reported	Accepted By:	Not reported
Time Authorized:	Not reported	Date Accepted:	Not reported
Transportation:	Not reported	Make:	Not reported
Registration:	Not reported	Tractor No:	Not reported
Trailer Registrtn:	Not reported		
Vehicle Operator:	Not reported	License No:	Not reported
Vehicle Owner:	Not reported	Owner Phone:	Not reported
Special Contact:	Not reported	Contractor Retained	Not reported
Time Requested:	Not reported	Date Requested:	Not reported
Date Arrived:	Not reported	Time Arrived:	Not reported
Time Stamp:	Not reported		
Sr Inspector:	Not reported	At Inspctor:	Not reported
Sign 1:	Not reported	Sign 2:	Not reported
Sign 3:	Not reported	Sign 4:	Not reported
Sign 5:	Not reported	Sign 6:	Not reported
Sign 7:	Not reported	User Stamp:	Not reported
Action ID:	Not reported		
Action:	Not reported		
Other Action:	Not reported		
Agency ID:	Not reported		
Agency:	Not reported		
Other Agency:	Not reported		
DEP Bureau:	Not reported		
DEP Agency:	Not reported		
Cause ID:	Not reported		
Cause:	Not reported		
Other Cause:	Not reported		
Media ID:	Not reported		
Media:	Not reported		
Other Media:	Not reported		
Class ID:	Not reported		
Class:	Not reported		
Other Class:	Not reported		
Release ID:	Not reported		
Release Type:	Not reported		
Other Release:	Not reported		
Waterbody ID:	Not reported		
Waterbody:	Not reported		
Other Wtrbody:	Not reported		

A18 Target Property **AUTOMATIC PLATING OF BRIDGEPORT,INC.**
80 HASTING ST. BRIDGEPORT
, CT 06610

MANIFEST **1007948935**
N/A

Site 18 of 20 in cluster A

Actual: 74 ft.

CT MANIFEST:

Manifest No:	Not reported
Waste Occurence:	Not reported
UNNA:	Not reported
Hazard Class:	Not reported
US Dot Description:	Not reported
No of Containers:	Not reported
Container Type:	Not reported
Quantity:	Not reported
Weight/Volume:	Not reported
Additional Description:	Not reported
Handling Code:	Not reported
Date Record Was Last Modified:	Not reported
DEO Who Last Modified Record:	Not reported
Manifest No:	Not reported
Waste Occurence:	Not reported
EPA Waste Code:	Not reported
Recycled Waste?:	Not reported
Date Record Was Last Modified:	Not reported
DEO Who Last Modified Record:	Not reported
Year:	1997
Manifest ID:	NJA1540611
TSDF EPA ID:	NJD002385730
TSDF Name:	E.I. DU PONT DE NEMOURS & CO., INC.
TSDF Address:	CHAMBERS WORKS (RTE 130)
TSDF City,St,Zip:	DEEPWATER, NJ 08023
TSDF Country:	USA
TSDF Telephone:	Not reported
Transport Date:	09/20/97
Transporter EPA ID:	CTD983872746
Transporter Name:	SEALAND ENV. SERV
Transporter Country:	USA
Transporter Phone:	Not reported
Trans 2 Date:	09/22/97
Trans 2 EPA ID:	Not reported
Trans 2 Name:	Not reported
Trans 2 Address:	Not reported
Trans 2 City,St,Zip:	CT
Trans 2 Country:	USA
Trans 2 Phone:	Not reported
Generator EPA ID:	CTD001162306
Gererator Phone:	2033675335
Generator Address:	Not reported
Generator City,State,Zip:	Not reported
Generator Country:	Not reported
Special Handling:	Not reported
Discrepancies:	Not reported
Date Shipped:	09/20/97
Date Received:	09/22/97
Last modified date:	04/26/04
Last modified by:	IG
Comments:	Not reported

A19 Target Property	**PROGRESSIVE PLATING TECHNOLOGY INCORPORATED 80 HASTINGS ST. BRIDGEPORT, CT 06610**	**FINDS CT PROPERTY CERC-NFRAP SDADB MANIFEST RCRA-NonGen MANIFEST MANIFEST**	**1000334357 CTD001162304**
	Site 19 of 20 in cluster A		
Actual: 74 ft.			

FINDS:
Other Pertinent Environmental Activity Identified at Site

AFS (Aerometric Information Retrieval System (AIRS) Facility Subsystem) replaces the former Compliance Data System (CDS), the National Emission Data System (NEDS), and the Storage and Retrieval of Aerometric Data (SAROAD). AIRS is the national repository for information concerning airborne pollution in the United States. AFS is used to track emissions and compliance data from industrial plants. AFS data are utilized by states to prepare State Implementation Plans to comply with regulatory programs and by EPA as an input for the estimation of total national emissions. AFS is undergoing a major redesign to support facility operating permits required under Title V of the Clean Air Act.

TRIS (Toxics Release Inventory System) contains information from facilities on the amounts of over 300 listed toxic chemicals that these facilities release directly to air, water, land, or that are transported off-site.

The NEI (National Emissions Inventory) database contains information on stationary and mobile sources that emit criteria air pollutants and their precursors, as well as hazardous air pollutants (HAPs).

RCRAInfo is a national information system that supports the Resource Conservation and Recovery Act (RCRA) program through the tracking of events and activities related to facilities that generate, transport, and treat, store, or dispose of hazardous waste. RCRAInfo allows RCRA program staff to track the notification, permit, compliance, and corrective action activities required under RCRA.

ICIS (Integrated Compliance Information System) is the Integrated Compliance Information System and provides a database that, when complete, will contain integrated Enforcement and Compliance information across most of EPA's programs. The vision for ICIS is to replace EPA's independent databases that contain Enforcement data with a single repository for that information. Currently, ICIS contains all Federal Administrative and Judicial enforcement actions. This information is maintained in ICIS by EPA in the Regional offices and its Headquarters. A future release of ICIS will replace the Permit Compliance System (PCS) which supports the NPDES and will integrate that information with Federal actions already in the system. ICIS also has the capability to track other activities occurring in the Region that support Compliance and Enforcement programs. These include; Incident Tracking, Compliance Assistance, and Compliance Monitoring.

CT Property:

Seller Name:	Carl Arco
Buyer Name:	Automatic Plating Realty

PROGRESSIVE PLATING TECHNOLOGY INCORPORATED (Continued) **1000334357**

Certifying Party:	Automatic Plating Realty
Certifying Attention Person:	Not reported
Title Of Certifying Person:	Not reported
Certifying Person Address:	Not reported
Certifying Person City,St,Zip:	Not reported
Property Transfer Forms:	Form III (DEP-PERD-PTP-203) when a discharge, spillage, uncontrolled loss, seepage or filtration of hazardous waste has occurred at the parcel that has not been fully remediated or the environmental conditions at the parcel are unknown. The person signing the Form III certification agrees to investigate and remediate the site in accordance with the remediation standards. The statute does not require completion of remediation before the parcel is transferred. Any person submitting a Form III shall simultaneously submit a completed Environmental Condition Assessment Form (ECAF)(DEP-PERD-PTP-200).
Date Recieved:	12/4/1989
Ackn Date:	2/5/1990
Determination Date:	Not reported
LEP Verified/DEP Approval Date:	Not reported
Date Data Updated:	2/13/2008

Seller Name:	Carl Arco
Buyer Name:	Automatic Plating of Bgpt
Certifying Party:	Auto Plating of Bpgt
Certifying Attention Person:	Not reported
Title Of Certifying Person:	Not reported
Certifying Person Address:	Not reported
Certifying Person City,St,Zip:	Not reported
Property Transfer Forms:	Form III (DEP-PERD-PTP-203) when a discharge, spillage, uncontrolled loss, seepage or filtration of hazardous waste has occurred at the parcel that has not been fully remediated or the environmental conditions at the parcel are unknown. The person signing the Form III certification agrees to investigate and remediate the site in accordance with the remediation standards. The statute does not require completion of remediation before the parcel is transferred. Any person submitting a Form III shall simultaneously submit a completed Environmental Condition Assessment Form (ECAF)(DEP-PERD-PTP-200).
Date Recieved:	12/4/1989
Ackn Date:	2/2/1990
Determination Date:	Not reported
LEP Verified/DEP Approval Date:	Not reported
Date Data Updated:	2/13/2008

CERC-NFRAP:

Site ID:	0103154
Federal Facility:	Not a Federal Facility
NPL Status:	Not on the NPL
Non NPL Status:	Removal Only Site (No Site Assessment Work Needed)

CERCLIS-NFRAP Site Contact Name(s):

Contact Name:	FRANK GARDNER
Contact Tel:	(617) 918-1278
Contact Title:	On-Scene Coordinator (OSC)
Contact Name:	Gerardo Millan-Ramos

PROGRESSIVE PLATING TECHNOLOGY INCORPORATED (Continued) **1000334357**

Contact Tel: (617) 918-1377
Contact Title: Site Assessment Manager (SAM)

Site Description: Not reported

CERCLIS-NFRAP Assessment History:

Action: REMOVAL ASSESSMENT
Date Started: 12/07/2001
Date Completed: 12/12/2001
Priority Level: Not reported

Action: Notice Letters Issued
Date Started: Not reported
Date Completed: 12/26/2001
Priority Level: Not reported

Action: INFORMATION REPOSITORY ESTABLISHED
Date Started: Not reported
Date Completed: 01/15/2002
Priority Level: Not reported

Action: Public Notice Published
Date Started: Not reported
Date Completed: 02/07/2002
Priority Level: Not reported

Action: REMOVAL
Date Started: 12/21/2001
Date Completed: 08/06/2002
Priority Level: Cleaned up

Action: NON-NATIONAL PRIORITIES LIST POTENTIALLY RESPONSIBLE PARTY SEARCH
Date Started: 12/13/2001
Date Completed: 08/01/2005
Priority Level: Not reported

Action: ARCHIVE SITE
Date Started: Not reported
Date Completed: 11/28/2005
Priority Level: Not reported

Site Discovery and Assessment:

Facility ID: 3860
Rem Master ID: 3276
PTP Id: 162
WPC Number: Not reported
Postal District: Not reported
Latitude: Not reported
Longitude: Not reported
Lat/Long Determined By: Not reported
Ground Water Quality Classification: GB
Surface Water Quality Classification: Not reported
Waste Type: Not reported
Disposal: Not reported
Sample Data Available: No
Updated By: Not reported
Update Program: Not reported

PROGRESSIVE PLATING TECHNOLOGY INCORPORATED (Continued) **1000334357**

Updated:	Not reported
Date Created:	Not reported
Duplicate:	No
EPA CERCLIS Id:	Not reported
Number EPA RCRIS Id:	Not reported
Site on EPA's CERCLIS:	Not reported
Site Archived from CERCLIS:	Not reported
Archive Date:	Not reported
EPA's Removal at Site:	Not reported
Deferred to another EPA Program:	Not reported
EPA Env Priority Initiative Site:	Not reported
Federal Facility:	Not reported
Site on EPA's National Priority List:	Not reported
Part of an NPL site:	Not reported
RCRA Generator Status:	Not reported
RCRA Permit Status:	Not reported
Referral Id:	4166
Source of referral:	PTP
Date Received:	12/4/1989
Staff Assigned:	COLEMAN, W.
Remediation Program:	PTP
Date dt_assigned:	Not reported
Remediation Complete Approved DEP/Verified by LEP:	12/4/1989
Outcome:	PTP
Remedial Id:	Not reported
PTP Id:	Not reported
Remediation Program:	Not reported
Remediation Program Entered:	Not reported
Staff Assigned:	Not reported
Remediation Program:	Not reported
Date dt_assign:	Not reported
Project Phase:	Not reported
Order issued:	Not reported
Order Number:	Not reported
Date order issued:	Not reported
Remedial Investigation Start:	Not reported
Remedial Investigation Completed:	Not reported
Remedial Design Start:	Not reported
Remedial Design complet:	Not reported
Remedial Action Start:	Not reported
Remedial Action Completed:	Not reported
Date Oper/ maintenance Started:	Not reported
GW monitoring:	Not reported
Remediation complete Approved DEP/Verified by LEP:	Not reported
Order Id:	Not reported
Order Number:	Not reported
Date order issued:	Not reported
Staff Assigned:	Not reported
Type of Order:	Not reported
Order Respondent:	Not reported
Admin Appeal Date:	Not reported
Date of Admin Appeal Ruling:	Not reported
Date of Admin Appeal Ruling:	Not reported
Date of Final Order:	Not reported
Date of Court Appeal:	Not reported
Date of Court Ruling:	Not reported
Date of Court Ruling:	Not reported

PROGRESSIVE PLATING TECHNOLOGY INCORPORATED (Continued) **1000334357**

Date Order Modified:	Not reported
Date Referred to AG:	Not reported
Judgement:	Not reported
Date of AGR judgement:	Not reported
Penalty assessed:	Not reported
Order Complete:	Not reported
In compliance:	Not reported
Orders Comment:	Not reported
Comments:	Not reported

CT MANIFEST:

Manifest No:	Not reported
Waste Occurence:	Not reported
UNNA:	Not reported
Hazard Class:	Not reported
US Dot Description:	Not reported
No of Containers:	Not reported
Container Type:	Not reported
Quantity:	Not reported
Weight/Volume:	Not reported
Additional Description:	Not reported
Handling Code:	Not reported
Date Record Was Last Modified:	Not reported
DEO Who Last Modified Record:	Not reported
Manifest No:	Not reported
Waste Occurence:	Not reported
EPA Waste Code:	Not reported
Recycled Waste?:	Not reported
Date Record Was Last Modified:	Not reported
DEO Who Last Modified Record:	Not reported
Year:	2002
Manifest ID:	PAG420578
TSDF EPA ID:	PAD010154045
TSDF Name:	ENVIRITE OF PA INC
TSDF Address:	730 VOGELSONG RD
TSDF City,St,Zip:	YORK, PA 17404
TSDF Country:	USA
TSDF Telephone:	Not reported
Transport Date:	03/19/02
Transporter EPA ID:	PAD010154045
Transporter Name:	ENVIRITE OF PA INC
Transporter Country:	USA
Transporter Phone:	Not reported
Trans 2 Date:	/ /
Trans 2 EPA ID:	Not reported
Trans 2 Name:	Not reported
Trans 2 Address:	Not reported
Trans 2 City,St,Zip:	CT
Trans 2 Country:	USA
Trans 2 Phone:	Not reported
Generator EPA ID:	CTD001162304
Gererator Phone:	2033675336
Generator Address:	Not reported
Generator City,State,Zip:	Not reported
Generator Country:	Not reported
Special Handling:	Not reported
Discrepancies:	Not reported

PROGRESSIVE PLATING TECHNOLOGY INCORPORATED (Continued) **1000334357**

Date Shipped:	03/19/02
Date Received:	/ /
Last modified date:	04/27/04
Last modified by:	IG
Comments:	Not reported
Year:	2002
Manifest ID:	PAG420579
TSDF EPA ID:	PAD010154045
TSDF Name:	ENVIRITE OF PA INC
TSDF Address:	730 VOGELSONG RD
TSDF City,St,Zip:	YORK, PA 17404
TSDF Country:	USA
TSDF Telephone:	Not reported
Transport Date:	03/15/02
Transporter EPA ID:	PAD010154045
Transporter Name:	ENVIRITE OF PA INC
Transporter Country:	USA
Transporter Phone:	Not reported
Trans 2 Date:	/ /
Trans 2 EPA ID:	Not reported
Trans 2 Name:	Not reported
Trans 2 Address:	Not reported
Trans 2 City,St,Zip:	CT
Trans 2 Country:	USA
Trans 2 Phone:	Not reported
Generator EPA ID:	CTD001162304
Gererator Phone:	2033675336
Generator Address:	Not reported
Generator City,State,Zip:	Not reported
Generator Country:	Not reported
Special Handling:	Not reported
Discrepancies:	Not reported
Date Shipped:	03/15/02
Date Received:	/ /
Last modified date:	04/27/04
Last modified by:	IG
Comments:	Not reported
Year:	2002
Manifest ID:	PAG420651
TSDF EPA ID:	PAD010154045
TSDF Name:	ENVIRITE OF PA INC
TSDF Address:	730 VOGELSONG RD
TSDF City,St,Zip:	YORK, PA 17404
TSDF Country:	USA
TSDF Telephone:	Not reported
Transport Date:	03/20/02
Transporter EPA ID:	PAD010154045
Transporter Name:	ENVIRITE OF PA INC
Transporter Country:	USA
Transporter Phone:	Not reported
Trans 2 Date:	/ /
Trans 2 EPA ID:	Not reported
Trans 2 Name:	Not reported
Trans 2 Address:	Not reported
Trans 2 City,St,Zip:	CT
Trans 2 Country:	USA
Trans 2 Phone:	Not reported

PROGRESSIVE PLATING TECHNOLOGY INCORPORATED (Continued) **1000334357**

Generator EPA ID:	CTD001162304
Gererator Phone:	2033675336
Generator Address:	Not reported
Generator City,State,Zip:	Not reported
Generator Country:	Not reported
Special Handling:	Not reported
Discrepancies:	Not reported
Date Shipped:	03/20/02
Date Received:	/ /
Last modified date:	04/27/04
Last modified by:	IG
Comments:	Not reported
Year:	2002
Manifest ID:	CTF0818656
TSDF EPA ID:	OHD020273819
TSDF Name:	CHEMWASTE MANAGEMENT
TSDF Address:	3956 S.R. 412
TSDF City,St,Zip:	VICKERY, OH 43464
TSDF Country:	USA
TSDF Telephone:	Not reported
Transport Date:	05/09/02
Transporter EPA ID:	NJD054126164
Transporter Name:	FREEHOLD CARTAGE INC
Transporter Country:	USA
Transporter Phone:	Not reported
Trans 2 Date:	/ /
Trans 2 EPA ID:	Not reported
Trans 2 Name:	Not reported
Trans 2 Address:	Not reported
Trans 2 City,St,Zip:	CT
Trans 2 Country:	USA
Trans 2 Phone:	Not reported
Generator EPA ID:	CTD001162304
Gererator Phone:	2033675336
Generator Address:	Not reported
Generator City,State,Zip:	Not reported
Generator Country:	Not reported
Special Handling:	Not reported
Discrepancies:	No
Date Shipped:	05/09/02
Date Received:	05/13/02
Last modified date:	04/27/04
Last modified by:	IG
Comments:	Not reported
Year:	2002
Manifest ID:	CTF0818659
TSDF EPA ID:	OHD020273819
TSDF Name:	CHEMWASTE MANAGEMENT
TSDF Address:	3956 S.R. 412
TSDF City,St,Zip:	VICKERY, OH 43464
TSDF Country:	USA
TSDF Telephone:	Not reported
Transport Date:	06/05/02
Transporter EPA ID:	NJD054126164
Transporter Name:	FREEHOLD CARTAGE INC
Transporter Country:	USA
Transporter Phone:	Not reported

PROGRESSIVE PLATING TECHNOLOGY INCORPORATED (Continued) **1000334357**

Trans 2 Date:	/ /
Trans 2 EPA ID:	Not reported
Trans 2 Name:	Not reported
Trans 2 Address:	Not reported
Trans 2 City,St,Zip:	CT
Trans 2 Country:	USA
Trans 2 Phone:	Not reported
Generator EPA ID:	CTD001162304
Gererator Phone:	2033675336
Generator Address:	Not reported
Generator City,State,Zip:	Not reported
Generator Country:	Not reported
Special Handling:	Not reported
Discrepancies:	Yes
Date Shipped:	06/05/02
Date Received:	06/06/02
Last modified date:	04/27/04
Last modified by:	IG
Comments:	Not reported
Year:	2002
Manifest ID:	CTF0286541
TSDF EPA ID:	OHD048415665
TSDF Name:	ROSS INCINERATION SERVICES
TSDF Address:	394 GILES ROAD
TSDF City,St,Zip:	GRAFTON, OH 44044
TSDF Country:	USA
TSDF Telephone:	Not reported
Transport Date:	04/30/02
Transporter EPA ID:	PAD987358587
Transporter Name:	ST JOSEPH MOTOR LINES
Transporter Country:	USA
Transporter Phone:	Not reported
Trans 2 Date:	/ /
Trans 2 EPA ID:	Not reported
Trans 2 Name:	Not reported
Trans 2 Address:	Not reported
Trans 2 City,St,Zip:	CT
Trans 2 Country:	USA
Trans 2 Phone:	Not reported
Generator EPA ID:	CTD001162304
Gererator Phone:	2033675336
Generator Address:	Not reported
Generator City,State,Zip:	Not reported
Generator Country:	Not reported
Special Handling:	Not reported
Discrepancies:	No
Date Shipped:	04/30/02
Date Received:	05/01/02
Last modified date:	04/27/04
Last modified by:	IG
Comments:	Not reported
Year:	2002
Manifest ID:	CTF0821797
TSDF EPA ID:	OHD020273819
TSDF Name:	CHEMWASTE MANAGEMENT
TSDF Address:	3956 S.R. 412
TSDF City,St,Zip:	VICKERY, OH 43464

PROGRESSIVE PLATING TECHNOLOGY INCORPORATED (Continued) **1000334357**

TSDF Country:	USA
TSDF Telephone:	Not reported
Transport Date:	05/28/02
Transporter EPA ID:	NJD054126164
Transporter Name:	FREEHOLD CARTAGE INC
Transporter Country:	USA
Transporter Phone:	Not reported
Trans 2 Date:	/ /
Trans 2 EPA ID:	Not reported
Trans 2 Name:	Not reported
Trans 2 Address:	Not reported
Trans 2 City,St,Zip:	CT
Trans 2 Country:	USA
Trans 2 Phone:	Not reported
Generator EPA ID:	CTD001162304
Gererator Phone:	2033675336
Generator Address:	Not reported
Generator City,State,Zip:	Not reported
Generator Country:	Not reported
Special Handling:	Not reported
Discrepancies:	No
Date Shipped:	05/28/02
Date Received:	05/29/02
Last modified date:	04/27/04
Last modified by:	IG
Comments:	Not reported
Year:	2002
Manifest ID:	CTF0821800
TSDF EPA ID:	OHD020273819
TSDF Name:	CHEMWASTE MANAGEMENT
TSDF Address:	3956 S.R. 412
TSDF City,St,Zip:	VICKERY, OH 43464
TSDF Country:	USA
TSDF Telephone:	Not reported
Transport Date:	05/29/02
Transporter EPA ID:	NJD054126164
Transporter Name:	FREEHOLD CARTAGE INC
Transporter Country:	USA
Transporter Phone:	Not reported
Trans 2 Date:	/ /
Trans 2 EPA ID:	Not reported
Trans 2 Name:	Not reported
Trans 2 Address:	Not reported
Trans 2 City,St,Zip:	CT
Trans 2 Country:	USA
Trans 2 Phone:	Not reported
Generator EPA ID:	CTD001162304
Gererator Phone:	2033675336
Generator Address:	Not reported
Generator City,State,Zip:	Not reported
Generator Country:	Not reported
Special Handling:	Not reported
Discrepancies:	No
Date Shipped:	05/29/02
Date Received:	05/30/02
Last modified date:	04/27/04
Last modified by:	IG

PROGRESSIVE PLATING TECHNOLOGY INCORPORATED (Continued) **1000334357**

Comments:	Not reported
Year:	2002
Manifest ID:	CTF0801139
TSDF EPA ID:	IND000646943
TSDF Name:	POLLUTION CONTROL INDUSTRIES OF AMERICA - (PCI)
TSDF Address:	4343 KENNEDY DRIVE
TSDF City,St,Zip:	EAST CHICAGO, IN 46312
TSDF Country:	USA
TSDF Telephone:	Not reported
Transport Date:	04/16/02
Transporter EPA ID:	NJD986607380
Transporter Name:	MAUMEE EXPRESS INC
Transporter Country:	USA
Transporter Phone:	Not reported
Trans 2 Date:	/ /
Trans 2 EPA ID:	Not reported
Trans 2 Name:	Not reported
Trans 2 Address:	Not reported
Trans 2 City,St,Zip:	CT
Trans 2 Country:	USA
Trans 2 Phone:	Not reported
Generator EPA ID:	CTD001162304
Gererator Phone:	2033675336
Generator Address:	Not reported
Generator City,State,Zip:	Not reported
Generator Country:	Not reported
Special Handling:	Not reported
Discrepancies:	No
Date Shipped:	04/16/02
Date Received:	04/18/02
Last modified date:	04/27/04
Last modified by:	IG
Comments:	Not reported
Year:	2002
Manifest ID:	CTF0801140
TSDF EPA ID:	IND000646943
TSDF Name:	POLLUTION CONTROL INDUSTRIES OF AMERICA - (PCI)
TSDF Address:	4343 KENNEDY DRIVE
TSDF City,St,Zip:	EAST CHICAGO, IN 46312
TSDF Country:	USA
TSDF Telephone:	Not reported
Transport Date:	04/16/02
Transporter EPA ID:	NJD986607380
Transporter Name:	MAUMEE EXPRESS INC
Transporter Country:	USA
Transporter Phone:	Not reported
Trans 2 Date:	/ /
Trans 2 EPA ID:	Not reported
Trans 2 Name:	Not reported
Trans 2 Address:	Not reported
Trans 2 City,St,Zip:	CT
Trans 2 Country:	USA
Trans 2 Phone:	Not reported
Generator EPA ID:	CTD001162304
Gererator Phone:	2033675336
Generator Address:	Not reported
Generator City,State,Zip:	Not reported

PROGRESSIVE PLATING TECHNOLOGY INCORPORATED (Continued) **1000334357**

Generator Country:	Not reported
Special Handling:	Not reported
Discrepancies:	No
Date Shipped:	04/16/02
Date Received:	04/18/02
Last modified date:	04/27/04
Last modified by:	IG
Comments:	Not reported
Year:	2002
Manifest ID:	CTF0801141
TSDF EPA ID:	IND000646943
TSDF Name:	POLLUTION CONTROL INDUSTRIES OF AMERICA - (PCI)
TSDF Address:	4343 KENNEDY DRIVE
TSDF City,St,Zip:	EAST CHICAGO, IN 46312
TSDF Country:	USA
TSDF Telephone:	Not reported
Transport Date:	04/16/02
Transporter EPA ID:	NJD986607380
Transporter Name:	MAUMEE EXPRESS INC
Transporter Country:	USA
Transporter Phone:	Not reported
Trans 2 Date:	/ /
Trans 2 EPA ID:	Not reported
Trans 2 Name:	Not reported
Trans 2 Address:	Not reported
Trans 2 City,St,Zip:	CT
Trans 2 Country:	USA
Trans 2 Phone:	Not reported
Generator EPA ID:	CTD001162304
Gererator Phone:	2033675336
Generator Address:	Not reported
Generator City,State,Zip:	Not reported
Generator Country:	Not reported
Special Handling:	Not reported
Discrepancies:	No
Date Shipped:	04/16/02
Date Received:	04/18/02
Last modified date:	04/27/04
Last modified by:	IG
Comments:	Not reported
Year:	2002
Manifest ID:	CTF0801142
TSDF EPA ID:	IND000646943
TSDF Name:	POLLUTION CONTROL INDUSTRIES OF AMERICA - (PCI)
TSDF Address:	4343 KENNEDY DRIVE
TSDF City,St,Zip:	EAST CHICAGO, IN 46312
TSDF Country:	USA
TSDF Telephone:	Not reported
Transport Date:	04/16/02
Transporter EPA ID:	NJD986607380
Transporter Name:	MAUMEE EXPRESS INC
Transporter Country:	USA
Transporter Phone:	Not reported
Trans 2 Date:	/ /
Trans 2 EPA ID:	Not reported
Trans 2 Name:	Not reported
Trans 2 Address:	Not reported

PROGRESSIVE PLATING TECHNOLOGY INCORPORATED (Continued) **1000334357**

Trans 2 City,St,Zip:	CT
Trans 2 Country:	USA
Trans 2 Phone:	Not reported
Generator EPA ID:	CTD001162304
Gererator Phone:	2033675336
Generator Address:	Not reported
Generator City,State,Zip:	Not reported
Generator Country:	Not reported
Special Handling:	Not reported
Discrepancies:	No
Date Shipped:	04/16/02
Date Received:	04/18/02
Last modified date:	04/27/04
Last modified by:	IG
Comments:	Not reported
Year:	2002
Manifest ID:	CTF0801143
TSDF EPA ID:	IND000646943
TSDF Name:	POLLUTION CONTROL INDUSTRIES OF AMERICA - (PCI)
TSDF Address:	4343 KENNEDY DRIVE
TSDF City,St,Zip:	EAST CHICAGO, IN 46312
TSDF Country:	USA
TSDF Telephone:	Not reported
Transport Date:	04/16/02
Transporter EPA ID:	NJD986607380
Transporter Name:	MAUMEE EXPRESS INC
Transporter Country:	USA
Transporter Phone:	Not reported
Trans 2 Date:	/ /
Trans 2 EPA ID:	Not reported
Trans 2 Name:	Not reported
Trans 2 Address:	Not reported
Trans 2 City,St,Zip:	CT
Trans 2 Country:	USA
Trans 2 Phone:	Not reported
Generator EPA ID:	CTD001162304
Gererator Phone:	2033675336
Generator Address:	Not reported
Generator City,State,Zip:	Not reported
Generator Country:	Not reported
Special Handling:	Not reported
Discrepancies:	No
Date Shipped:	04/16/02
Date Received:	04/18/02
Last modified date:	04/27/04
Last modified by:	IG
Comments:	Not reported
Year:	2002
Manifest ID:	CTF0801144
TSDF EPA ID:	IND000646943
TSDF Name:	POLLUTION CONTROL INDUSTRIES OF AMERICA - (PCI)
TSDF Address:	4343 KENNEDY DRIVE
TSDF City,St,Zip:	EAST CHICAGO, IN 46312
TSDF Country:	USA
TSDF Telephone:	Not reported
Transport Date:	04/16/02
Transporter EPA ID:	NJD986607380

PROGRESSIVE PLATING TECHNOLOGY INCORPORATED (Continued) **1000334357**

Transporter Name:	MAUMEE EXPRESS INC
Transporter Country:	USA
Transporter Phone:	Not reported
Trans 2 Date:	/ /
Trans 2 EPA ID:	Not reported
Trans 2 Name:	Not reported
Trans 2 Address:	Not reported
Trans 2 City,St,Zip:	CT
Trans 2 Country:	USA
Trans 2 Phone:	Not reported
Generator EPA ID:	CTD001162304
Gererator Phone:	2033675336
Generator Address:	Not reported
Generator City,State,Zip:	Not reported
Generator Country:	Not reported
Special Handling:	Not reported
Discrepancies:	No
Date Shipped:	04/16/02
Date Received:	04/18/02
Last modified date:	04/27/04
Last modified by:	IG
Comments:	Not reported
Year:	2002
Manifest ID:	CTF0974795
TSDF EPA ID:	OHD020273819
TSDF Name:	CHEMWASTE MANAGEMENT
TSDF Address:	3956 S.R. 412
TSDF City,St,Zip:	VICKERY, OH 43464
TSDF Country:	USA
TSDF Telephone:	Not reported
Transport Date:	06/25/02
Transporter EPA ID:	NJD054126164
Transporter Name:	FREEHOLD CARTAGE INC
Transporter Country:	USA
Transporter Phone:	Not reported
Trans 2 Date:	/ /
Trans 2 EPA ID:	Not reported
Trans 2 Name:	Not reported
Trans 2 Address:	Not reported
Trans 2 City,St,Zip:	CT
Trans 2 Country:	USA
Trans 2 Phone:	Not reported
Generator EPA ID:	CTD001162304
Gererator Phone:	2033675336
Generator Address:	Not reported
Generator City,State,Zip:	Not reported
Generator Country:	Not reported
Special Handling:	Not reported
Discrepancies:	No
Date Shipped:	06/25/02
Date Received:	06/26/02
Last modified date:	04/27/04
Last modified by:	IG
Comments:	Not reported
Year:	2002
Manifest ID:	MI8614216
TSDF EPA ID:	MID980991566

PROGRESSIVE PLATING TECHNOLOGY INCORPORATED (Continued) **1000334357**

TSDF Name:	CITY ENVIRONMENTAL, INC
TSDF Address:	1923 FREDERICK ST
TSDF City,St,Zip:	DETROIT, MI 48211
TSDF Country:	USA
TSDF Telephone:	Not reported
Transport Date:	04/30/02
Transporter EPA ID:	PAD987358587
Transporter Name:	ST JOSEPH MOTOR LINES
Transporter Country:	USA
Transporter Phone:	Not reported
Trans 2 Date:	/ /
Trans 2 EPA ID:	Not reported
Trans 2 Name:	Not reported
Trans 2 Address:	Not reported
Trans 2 City,St,Zip:	CT
Trans 2 Country:	USA
Trans 2 Phone:	Not reported
Generator EPA ID:	CTD001162304
Gererator Phone:	2033675336
Generator Address:	Not reported
Generator City,State,Zip:	Not reported
Generator Country:	Not reported
Special Handling:	Not reported
Discrepancies:	Not reported
Date Shipped:	04/30/02
Date Received:	/ /
Last modified date:	04/27/04
Last modified by:	IG
Comments:	Not reported
Year:	2002
Manifest ID:	MI8614220
TSDF EPA ID:	MID060975844
TSDF Name:	MICHIGAN RECOVERY SYSTEMS, INC.
TSDF Address:	36345 VAN BORN
TSDF City,St,Zip:	ROMULUS, MI 48174
TSDF Country:	USA
TSDF Telephone:	Not reported
Transport Date:	04/30/02
Transporter EPA ID:	PAD987358587
Transporter Name:	ST JOSEPH MOTOR LINES
Transporter Country:	USA
Transporter Phone:	Not reported
Trans 2 Date:	/ /
Trans 2 EPA ID:	Not reported
Trans 2 Name:	Not reported
Trans 2 Address:	Not reported
Trans 2 City,St,Zip:	CT
Trans 2 Country:	USA
Trans 2 Phone:	Not reported
Generator EPA ID:	CTD001162304
Gererator Phone:	2033675336
Generator Address:	Not reported
Generator City,State,Zip:	Not reported
Generator Country:	Not reported
Special Handling:	Not reported
Discrepancies:	Not reported
Date Shipped:	04/30/02

PROGRESSIVE PLATING TECHNOLOGY INCORPORATED (Continued) **1000334357**

Date Received:	/ /
Last modified date:	04/27/04
Last modified by:	IG
Comments:	Not reported
Year:	2002
Manifest ID:	MI8614221
TSDF EPA ID:	MID980991566
TSDF Name:	CITY ENVIRONMENTAL, INC
TSDF Address:	1923 FREDERICK ST
TSDF City,St,Zip:	DETROIT, MI 48211
TSDF Country:	USA
TSDF Telephone:	Not reported
Transport Date:	04/30/02
Transporter EPA ID:	PAD987358587
Transporter Name:	ST JOSEPH MOTOR LINES
Transporter Country:	USA
Transporter Phone:	Not reported
Trans 2 Date:	/ /
Trans 2 EPA ID:	Not reported
Trans 2 Name:	Not reported
Trans 2 Address:	Not reported
Trans 2 City,St,Zip:	CT
Trans 2 Country:	USA
Trans 2 Phone:	Not reported
Generator EPA ID:	CTD001162304
Gererator Phone:	2033675336
Generator Address:	Not reported
Generator City,State,Zip:	Not reported
Generator Country:	Not reported
Special Handling:	Not reported
Discrepancies:	Not reported
Date Shipped:	04/30/02
Date Received:	/ /
Last modified date:	04/27/04
Last modified by:	IG
Comments:	Not reported
Year:	2002
Manifest ID:	MI8614233
TSDF EPA ID:	MID980991566
TSDF Name:	CITY ENVIRONMENTAL, INC
TSDF Address:	1923 FREDERICK ST
TSDF City,St,Zip:	DETROIT, MI 48211
TSDF Country:	USA
TSDF Telephone:	Not reported
Transport Date:	05/01/02
Transporter EPA ID:	OHD009865825
Transporter Name:	DART TRUCKING CO INC
Transporter Country:	USA
Transporter Phone:	Not reported
Trans 2 Date:	/ /
Trans 2 EPA ID:	Not reported
Trans 2 Name:	Not reported
Trans 2 Address:	Not reported
Trans 2 City,St,Zip:	CT
Trans 2 Country:	USA
Trans 2 Phone:	Not reported
Generator EPA ID:	CTD001162304

PROGRESSIVE PLATING TECHNOLOGY INCORPORATED (Continued) **1000334357**

Gererator Phone:	2033675336
Generator Address:	Not reported
Generator City,State,Zip:	Not reported
Generator Country:	Not reported
Special Handling:	Not reported
Discrepancies:	Not reported
Date Shipped:	05/01/02
Date Received:	/ /
Last modified date:	04/27/04
Last modified by:	IG
Comments:	Not reported
Year:	2002
Manifest ID:	MI8614235
TSDF EPA ID:	MID980991566
TSDF Name:	CITY ENVIRONMENTAL, INC
TSDF Address:	1923 FREDERICK ST
TSDF City,St,Zip:	DETROIT, MI 48211
TSDF Country:	USA
TSDF Telephone:	Not reported
Transport Date:	05/01/02
Transporter EPA ID:	OHD009865825
Transporter Name:	DART TRUCKING CO INC
Transporter Country:	USA
Transporter Phone:	Not reported
Trans 2 Date:	/ /
Trans 2 EPA ID:	Not reported
Trans 2 Name:	Not reported
Trans 2 Address:	Not reported
Trans 2 City,St,Zip:	CT
Trans 2 Country:	USA
Trans 2 Phone:	Not reported
Generator EPA ID:	CTD001162304
Gererator Phone:	2033675336
Generator Address:	Not reported
Generator City,State,Zip:	Not reported
Generator Country:	Not reported
Special Handling:	Not reported
Discrepancies:	Not reported
Date Shipped:	05/01/02
Date Received:	/ /
Last modified date:	04/27/04
Last modified by:	IG
Comments:	Not reported

Click this hyperlink while viewing on your computer to access
378 additional CT MANIFEST: record(s) in the EDR Site Report.

RCRA-NonGen:

Date form received by agency:	02/26/2000
Facility name:	PROGRESSIVE PLATING TECHNOLOGY INC
Facility address:	80 HASTINGS ST BRIDGEPORT, CT 066100000
EPA ID:	CTD001162304
Contact:	RAVI P MEHTA
Contact address:	Not reported Not reported
Contact country:	Not reported

PROGRESSIVE PLATING TECHNOLOGY INCORPORATED (Continued) **1000334357**

Contact telephone: (203) 367-5336
Contact email: Not reported
EPA Region: 01
Land type: Private
Classification: Non-Generator
Description: Handler: Non-Generators do not presently generate hazardous waste

Handler Activities Summary:
U.S. importer of hazardous waste: Unknown
Mixed waste (haz. and radioactive): Unknown
Recycler of hazardous waste: Unknown
Transporter of hazardous waste: Unknown
Treater, storer or disposer of HW: No
Underground injection activity: Unknown
On-site burner exemption: Unknown
Furnace exemption: Unknown
Used oil fuel burner: Unknown
Used oil processor: Unknown
User oil refiner: Unknown
Used oil fuel marketer to burner: Unknown
Used oil Specification marketer: Unknown
Used oil transfer facility: Unknown
Used oil transporter: Unknown
Off-site waste receiver: Commercial status unknown

Historical Generators:
Date form received by agency: 02/28/1996
Facility name: PROGRESSIVE PLATING TECHNOLOGY INC
Site name: AUTOMATIC PLATING OF BRIDGEPORT, INC
Classification: Large Quantity Generator

Date form received by agency: 02/29/1992
Facility name: PROGRESSIVE PLATING TECHNOLOGY INC
Site name: AUTOMATIC PLATING OF BRIDGEPORT INC
Classification: Large Quantity Generator

Date form received by agency: 02/28/1990
Facility name: PROGRESSIVE PLATING TECHNOLOGY INC
Site name: AUTOMATIC PLATING OF BRIDGEPORT, INC.
Classification: Large Quantity Generator

Date form received by agency: 09/08/1982
Facility name: PROGRESSIVE PLATING TECHNOLOGY INC
Classification: Not a generator, verified

Facility Has Received Notices of Violations:
Regulation violated: Not reported
Area of violation: Generators - Pre-transport
Date violation determined: 06/11/2007
Date achieved compliance: Not reported
Violation lead agency: State
Enforcement action: Not reported
Enforcement action date: Not reported
Enf. disposition status: Not reported
Enf. disp. status date: Not reported
Enforcement lead agency: Not reported

PROGRESSIVE PLATING TECHNOLOGY INCORPORATED (Continued) **1000334357**

Proposed penalty amount: Not reported
Final penalty amount: Not reported
Paid penalty amount: Not reported

Regulation violated: SR - 22a-449(c)-105(a) & 102(b)(2)
Area of violation: Generators - Pre-transport
Date violation determined: 10/11/2001
Date achieved compliance: 10/01/2002
Violation lead agency: State
Enforcement action: Not reported
Enforcement action date: Not reported
Enf. disposition status: Not reported
Enf. disp. status date: Not reported
Enforcement lead agency: Not reported
Proposed penalty amount: Not reported
Final penalty amount: Not reported
Paid penalty amount: Not reported

Regulation violated: SR - 22A-449(c)-105(a)(b) & 102(a)
Area of violation: Generators - Pre-transport
Date violation determined: 10/11/2001
Date achieved compliance: 10/01/2002
Violation lead agency: State
Enforcement action: Not reported
Enforcement action date: Not reported
Enf. disposition status: Not reported
Enf. disp. status date: Not reported
Enforcement lead agency: Not reported
Proposed penalty amount: Not reported
Final penalty amount: Not reported
Paid penalty amount: Not reported

Regulation violated: SF - 22a-449(c)-105(a)(b) & 102(a)
Area of violation: Generators - Pre-transport
Date violation determined: 08/14/2001
Date achieved compliance: 10/01/2002
Violation lead agency: State
Enforcement action: Not reported
Enforcement action date: Not reported
Enf. disposition status: Not reported
Enf. disp. status date: Not reported
Enforcement lead agency: Not reported
Proposed penalty amount: Not reported
Final penalty amount: Not reported
Paid penalty amount: Not reported

Regulation violated: SF - 22a-449(c)-102(a)
Area of violation: Generators - Pre-transport
Date violation determined: 08/14/2001
Date achieved compliance: 10/01/2002
Violation lead agency: State
Enforcement action: Not reported
Enforcement action date: Not reported
Enf. disposition status: Not reported
Enf. disp. status date: Not reported
Enforcement lead agency: Not reported
Proposed penalty amount: Not reported

PROGRESSIVE PLATING TECHNOLOGY INCORPORATED (Continued) **1000334357**

Final penalty amount: Not reported
Paid penalty amount: Not reported

Regulation violated: Not reported
Area of violation: Generators - Pre-transport
Date violation determined: 03/23/2001
Date achieved compliance: 05/15/2001
Violation lead agency: State
Enforcement action: WRITTEN INFORMAL
Enforcement action date: 05/10/2001
Enf. disposition status: Not reported
Enf. disp. status date: Not reported
Enforcement lead agency: State
Proposed penalty amount: Not reported
Final penalty amount: Not reported
Paid penalty amount: Not reported

Regulation violated: Not reported
Area of violation: Generators - Pre-transport
Date violation determined: 03/23/2001
Date achieved compliance: 05/15/2001
Violation lead agency: State
Enforcement action: FIELD NOTICE OF VIOLATION
Enforcement action date: 03/23/2001
Enf. disposition status: Not reported
Enf. disp. status date: Not reported
Enforcement lead agency: State
Proposed penalty amount: Not reported
Final penalty amount: Not reported
Paid penalty amount: Not reported

Regulation violated: Not reported
Area of violation: Generators - Pre-transport
Date violation determined: 03/23/2001
Date achieved compliance: 07/27/2001
Violation lead agency: State
Enforcement action: WRITTEN INFORMAL
Enforcement action date: 05/10/2001
Enf. disposition status: Not reported
Enf. disp. status date: Not reported
Enforcement lead agency: State
Proposed penalty amount: Not reported
Final penalty amount: Not reported
Paid penalty amount: Not reported

Regulation violated: FR - 262.34(a)(1)
Area of violation: Generators - Pre-transport
Date violation determined: 05/05/1995
Date achieved compliance: 11/08/1995
Violation lead agency: State
Enforcement action: Not reported
Enforcement action date: Not reported
Enf. disposition status: Not reported
Enf. disp. status date: Not reported
Enforcement lead agency: Not reported
Proposed penalty amount: Not reported
Final penalty amount: Not reported

PROGRESSIVE PLATING TECHNOLOGY INCORPORATED (Continued) **1000334357**

Paid penalty amount: Not reported

Regulation violated: FR - 262.11
Area of violation: Generators - General
Date violation determined: 05/05/1995
Date achieved compliance: 06/19/1996
Violation lead agency: State
Enforcement action: Not reported
Enforcement action date: Not reported
Enf. disposition status: Not reported
Enf. disp. status date: Not reported
Enforcement lead agency: Not reported
Proposed penalty amount: Not reported
Final penalty amount: Not reported
Paid penalty amount: Not reported

Regulation violated: SR - 22a-449(c)-102(6)(2)
Area of violation: Generators - Pre-transport
Date violation determined: 05/05/1995
Date achieved compliance: 11/08/1995
Violation lead agency: State
Enforcement action: Not reported
Enforcement action date: Not reported
Enf. disposition status: Not reported
Enf. disp. status date: Not reported
Enforcement lead agency: Not reported
Proposed penalty amount: Not reported
Final penalty amount: Not reported
Paid penalty amount: Not reported

Regulation violated: FR - 262.34(a)(4)
Area of violation: Generators - Pre-transport
Date violation determined: 05/05/1995
Date achieved compliance: 11/08/1995
Violation lead agency: State
Enforcement action: Not reported
Enforcement action date: Not reported
Enf. disposition status: Not reported
Enf. disp. status date: Not reported
Enforcement lead agency: Not reported
Proposed penalty amount: Not reported
Final penalty amount: Not reported
Paid penalty amount: Not reported

Regulation violated: SR - 22a-449(c) - 102(b)(2)
Area of violation: Generators - Pre-transport
Date violation determined: 11/23/1993
Date achieved compliance: 05/05/1995
Violation lead agency: State
Enforcement action: Not reported
Enforcement action date: Not reported
Enf. disposition status: Not reported
Enf. disp. status date: Not reported
Enforcement lead agency: Not reported
Proposed penalty amount: Not reported
Final penalty amount: Not reported
Paid penalty amount: Not reported

PROGRESSIVE PLATING TECHNOLOGY INCORPORATED (Continued) **1000334357**

Regulation violated:	FR - 262.34(c)(1)
Area of violation:	Generators - Pre-transport
Date violation determined:	11/23/1993
Date achieved compliance:	05/05/1995
Violation lead agency:	State
Enforcement action:	Not reported
Enforcement action date:	Not reported
Enf. disposition status:	Not reported
Enf. disp. status date:	Not reported
Enforcement lead agency:	Not reported
Proposed penalty amount:	Not reported
Final penalty amount:	Not reported
Paid penalty amount:	Not reported

Regulation violated:	SR - 22a-449(c) - 102(b)(2)
Area of violation:	Generators - Pre-transport
Date violation determined:	11/23/1993
Date achieved compliance:	11/08/1995
Violation lead agency:	State
Enforcement action:	Not reported
Enforcement action date:	Not reported
Enf. disposition status:	Not reported
Enf. disp. status date:	Not reported
Enforcement lead agency:	Not reported
Proposed penalty amount:	Not reported
Final penalty amount:	Not reported
Paid penalty amount:	Not reported

Regulation violated:	FR - 262.34(a)(4)
Area of violation:	Generators - Pre-transport
Date violation determined:	11/23/1993
Date achieved compliance:	11/08/1995
Violation lead agency:	State
Enforcement action:	Not reported
Enforcement action date:	Not reported
Enf. disposition status:	Not reported
Enf. disp. status date:	Not reported
Enforcement lead agency:	Not reported
Proposed penalty amount:	Not reported
Final penalty amount:	Not reported
Paid penalty amount:	Not reported

Regulation violated:	Not reported
Area of violation:	Generators - General
Date violation determined:	07/24/1990
Date achieved compliance:	11/23/1993
Violation lead agency:	State
Enforcement action:	UNILATERAL ORDER, NO PENALTIES
Enforcement action date:	08/12/1991
Enf. disposition status:	Not reported
Enf. disp. status date:	Not reported
Enforcement lead agency:	State
Proposed penalty amount:	Not reported
Final penalty amount:	Not reported
Paid penalty amount:	Not reported

Regulation violated:	Not reported

PROGRESSIVE PLATING TECHNOLOGY INCORPORATED (Continued) **1000334357**

Area of violation: LDR - General
Date violation determined: 07/24/1990
Date achieved compliance: 10/28/1991
Violation lead agency: State
Enforcement action: STATE TO EPA ADMINISTRATIVE REFERRAL
Enforcement action date: 01/03/1991
Enf. disposition status: Not reported
Enf. disp. status date: Not reported
Enforcement lead agency: EPA
Proposed penalty amount: Not reported
Final penalty amount: Not reported
Paid penalty amount: Not reported

Regulation violated: Not reported
Area of violation: LDR - General
Date violation determined: 07/24/1990
Date achieved compliance: 10/28/1991
Violation lead agency: State
Enforcement action: UNILATERAL ORDER, NO PENALTIES
Enforcement action date: 08/12/1991
Enf. disposition status: Not reported
Enf. disp. status date: Not reported
Enforcement lead agency: State
Proposed penalty amount: Not reported
Final penalty amount: Not reported
Paid penalty amount: Not reported

Evaluation Action Summary:
Evaluation date: 06/11/2007
Evaluation: COMPLIANCE EVALUATION INSPECTION ON-SITE
Area of violation: Generators - Pre-transport
Date achieved compliance: Not reported
Evaluation lead agency: State

Evaluation date: 10/11/2001
Evaluation: FOCUSED COMPLIANCE INSPECTION
Area of violation: Generators - Pre-transport
Date achieved compliance: 10/01/2002
Evaluation lead agency: State

Evaluation date: 08/14/2001
Evaluation: FOCUSED COMPLIANCE INSPECTION
Area of violation: Generators - Pre-transport
Date achieved compliance: 10/01/2002
Evaluation lead agency: State

Evaluation date: 03/23/2001
Evaluation: COMPLIANCE EVALUATION INSPECTION ON-SITE
Area of violation: Generators - Pre-transport
Date achieved compliance: 07/27/2001
Evaluation lead agency: State

Evaluation date: 03/23/2001
Evaluation: COMPLIANCE EVALUATION INSPECTION ON-SITE
Area of violation: Generators - Pre-transport
Date achieved compliance: 05/15/2001
Evaluation lead agency: State

PROGRESSIVE PLATING TECHNOLOGY INCORPORATED (Continued) **1000334357**

Evaluation date:	06/19/1996
Evaluation:	COMPLIANCE SCHEDULE EVALUATION
Area of violation:	Not reported
Date achieved compliance:	Not reported
Evaluation lead agency:	State

Evaluation date:	11/08/1995
Evaluation:	COMPLIANCE EVALUATION INSPECTION ON-SITE
Area of violation:	Generators - General
Date achieved compliance:	06/19/1996
Evaluation lead agency:	State

Evaluation date:	11/08/1995
Evaluation:	NOT A SIGNIFICANT NON-COMPLIER
Area of violation:	Not reported
Date achieved compliance:	Not reported
Evaluation lead agency:	State

Evaluation date:	05/05/1995
Evaluation:	FOLLOW-UP INSPECTION
Area of violation:	Generators - Pre-transport
Date achieved compliance:	11/08/1995
Evaluation lead agency:	State

Evaluation date:	05/05/1995
Evaluation:	SIGNIFICANT NON-COMPLIER
Area of violation:	Not reported
Date achieved compliance:	Not reported
Evaluation lead agency:	State

Evaluation date:	05/05/1995
Evaluation:	FOLLOW-UP INSPECTION
Area of violation:	Generators - General
Date achieved compliance:	06/19/1996
Evaluation lead agency:	State

Evaluation date:	11/23/1993
Evaluation:	COMPLIANCE EVALUATION INSPECTION ON-SITE
Area of violation:	Generators - Pre-transport
Date achieved compliance:	05/05/1995
Evaluation lead agency:	State

Evaluation date:	11/23/1993
Evaluation:	COMPLIANCE EVALUATION INSPECTION ON-SITE
Area of violation:	Generators - Pre-transport
Date achieved compliance:	11/08/1995
Evaluation lead agency:	State

Evaluation date:	07/24/1990
Evaluation:	COMPLIANCE EVALUATION INSPECTION ON-SITE
Area of violation:	Generators - General
Date achieved compliance:	11/23/1993
Evaluation lead agency:	State

Evaluation date:	07/24/1990
Evaluation:	COMPLIANCE EVALUATION INSPECTION ON-SITE
Area of violation:	LDR - General

PROGRESSIVE PLATING TECHNOLOGY INCORPORATED (Continued) **1000334357**

Date achieved compliance: 10/28/1991
Evaluation lead agency: State

NY MANIFEST:
Document ID: NYA1158462
Manifest Status: Completed copy
Trans1 State ID: 95918
Trans2 State ID: Not reported
Generator Ship Date: 850411
Trans1 Recv Date: 850411
Trans2 Recv Date: Not reported
TSD Site Recv Date: 850412
Part A Recv Date: 850424
Part B Recv Date: 850419
Generator EPA ID: CTD001162304
Trans1 EPA ID: CTD980521280
Trans2 EPA ID: Not reported
TSDF ID: NYD080336241
Waste Code: F006 - WW TREAT SL FM ELECTROPLATING OPER
Quantity: 00025
Units: Y - Cubic yards* (.85 tons)
Number of Containers: 001
Container Type: DT - Dump trucks
Handling Method: L Landfill.
Specific Gravity: 100
Year: 85
Manifest Tracking Num: Not reported
Import Ind: Not reported
Export Ind: Not reported
Discr Quantity Ind: Not reported
Discr Type Ind: Not reported
Discr Residue Ind: Not reported
Discr Partial Reject Ind: Not reported
Discr Full Reject Ind: Not reported
Manifest Ref Num: Not reported
Alt Fac RCRA Id: Not reported
Alt Fac Sign Date: Not reported
Mgmt Method Type Code: Not reported
EPA ID: CTD001162304
Facility Name: AUTOMATIC PLATING COMPANY
Facility Address: 235 ASYLUM STREET
Facility City: BRIDGEPORT
Facility Address 2: Not reported
Country: USA
Mailing Name: AUTOMATIC PLATING COMPANY
Mailing Contact: STANLEY F. PLEWA
Mailing Address: 235 ASYLUM STREET
Mailing Address 2: Not reported
Mailing City: BRIDGEPORT
Mailing State: CT
Mailing Zip: 6610
Mailing Zip4: Not reported
Mailing Country: USA
Mailing Phone: 203-367-5336

Document ID: NYA1158507
Manifest Status: Completed copy
Trans1 State ID: 95182

PROGRESSIVE PLATING TECHNOLOGY INCORPORATED (Continued) **1000334357**

Trans2 State ID:	Not reported
Generator Ship Date:	860403
Trans1 Recv Date:	860403
Trans2 Recv Date:	Not reported
TSD Site Recv Date:	860404
Part A Recv Date:	860411
Part B Recv Date:	860407
Generator EPA ID:	CTD001162304
Trans1 EPA ID:	CTD980521280
Trans2 EPA ID:	Not reported
TSDF ID:	NYD049836679
Waste Code:	F006 - WW TREAT SL FM ELECTROPLATING OPER
Quantity:	00025
Units:	Y - Cubic yards* (.85 tons)
Number of Containers:	001
Container Type:	DT - Dump trucks
Handling Method:	L Landfill.
Specific Gravity:	100
Year:	86
Manifest Tracking Num:	Not reported
Import Ind:	Not reported
Export Ind:	Not reported
Discr Quantity Ind:	Not reported
Discr Type Ind:	Not reported
Discr Residue Ind:	Not reported
Discr Partial Reject Ind:	Not reported
Discr Full Reject Ind:	Not reported
Manifest Ref Num:	Not reported
Alt Fac RCRA Id:	Not reported
Alt Fac Sign Date:	Not reported
Mgmt Method Type Code:	Not reported
EPA ID:	CTD001162304
Facility Name:	AUTOMATIC PLATING COMPANY
Facility Address:	235 ASYLUM STREET
Facility City:	BRIDGEPORT
Facility Address 2:	Not reported
Country:	USA
Mailing Name:	AUTOMATIC PLATING COMPANY
Mailing Contact:	STANLEY F. PLEWA
Mailing Address:	235 ASYLUM STREET
Mailing Address 2:	Not reported
Mailing City:	BRIDGEPORT
Mailing State:	CT
Mailing Zip:	6610
Mailing Zip4:	Not reported
Mailing Country:	USA
Mailing Phone:	203-367-5336
Document ID:	NYC6379650
Manifest Status:	Not reported
Trans1 State ID:	SCR000075150
Trans2 State ID:	Not reported
Generator Ship Date:	03/28/2001
Trans1 Recv Date:	03/28/2001
Trans2 Recv Date:	Not reported
TSD Site Recv Date:	03/30/2001
Part A Recv Date:	Not reported

PROGRESSIVE PLATING TECHNOLOGY INCORPORATED (Continued) **1000334357**

Part B Recv Date:	Not reported
Generator EPA ID:	CTD001162304
Trans1 EPA ID:	NYD000708198
Trans2 EPA ID:	Not reported
TSDF ID:	ILP188420
Waste Code:	D001 - NON-LISTED IGNITABLE WASTES
Quantity:	00016
Units:	G - Gallons (liquids only)* (8.3 pounds)
Number of Containers:	001
Container Type:	DM - Metal drums, barrels
Handling Method:	R Material recovery of more than 75 percent of the total material.
Specific Gravity:	01.00
Year:	01
Manifest Tracking Num:	Not reported
Import Ind:	Not reported
Export Ind:	Not reported
Discr Quantity Ind:	Not reported
Discr Type Ind:	Not reported
Discr Residue Ind:	Not reported
Discr Partial Reject Ind:	Not reported
Discr Full Reject Ind:	Not reported
Manifest Ref Num:	Not reported
Alt Fac RCRA Id:	Not reported
Alt Fac Sign Date:	Not reported
Mgmt Method Type Code:	Not reported
EPA ID:	CTD001162304
Facility Name:	AUTOMATIC PLATING COMPANY
Facility Address:	235 ASYLUM STREET
Facility City:	BRIDGEPORT
Facility Address 2:	Not reported
Country:	USA
Mailing Name:	AUTOMATIC PLATING COMPANY
Mailing Contact:	STANLEY F. PLEWA
Mailing Address:	235 ASYLUM STREET
Mailing Address 2:	Not reported
Mailing City:	BRIDGEPORT
Mailing State:	CT
Mailing Zip:	6610
Mailing Zip4:	Not reported
Mailing Country:	USA
Mailing Phone:	203-367-5336
Document ID:	NYB2367675
Manifest Status:	Completed after the designated time period for a TSDF to get a copy to the DEC
Trans1 State ID:	88852CT
Trans2 State ID:	Not reported
Generator Ship Date:	920727
Trans1 Recv Date:	920727
Trans2 Recv Date:	Not reported
TSD Site Recv Date:	920729
Part A Recv Date:	Not reported
Part B Recv Date:	920824
Generator EPA ID:	CTD001162304
Trans1 EPA ID:	CTD016424210
Trans2 EPA ID:	Not reported
TSDF ID:	NYD057770109
Waste Code:	D001 - NON-LISTED IGNITABLE WASTES

PROGRESSIVE PLATING TECHNOLOGY INCORPORATED (Continued) **1000334357**

Quantity:	00220
Units:	G - Gallons (liquids only)* (8.3 pounds)
Number of Containers:	004
Container Type:	DF - Fiberboard or plastic drums (glass)
Handling Method:	T Chemical, physical, or biological treatment.
Specific Gravity:	100
Waste Code:	Not reported
Quantity:	00165
Units:	G - Gallons (liquids only)* (8.3 pounds)
Number of Containers:	003
Container Type:	DF - Fiberboard or plastic drums (glass)
Handling Method:	T Chemical, physical, or biological treatment.
Specific Gravity:	100
Waste Code:	Not reported
Quantity:	00220
Units:	G - Gallons (liquids only)* (8.3 pounds)
Number of Containers:	004
Container Type:	DM - Metal drums, barrels
Handling Method:	B Incineration, heat recovery, burning.
Specific Gravity:	100
Waste Code:	Not reported
Quantity:	00005
Units:	G - Gallons (liquids only)* (8.3 pounds)
Number of Containers:	001
Container Type:	DM - Metal drums, barrels
Handling Method:	B Incineration, heat recovery, burning.
Specific Gravity:	100
Year:	92
Manifest Tracking Num:	Not reported
Import Ind:	Not reported
Export Ind:	Not reported
Discr Quantity Ind:	Not reported
Discr Type Ind:	Not reported
Discr Residue Ind:	Not reported
Discr Partial Reject Ind:	Not reported
Discr Full Reject Ind:	Not reported
Manifest Ref Num:	Not reported
Alt Fac RCRA Id:	Not reported
Alt Fac Sign Date:	Not reported
Mgmt Method Type Code:	Not reported
EPA ID:	CTD001162304
Facility Name:	AUTOMATIC PLATING COMPANY
Facility Address:	235 ASYLUM STREET
Facility City:	BRIDGEPORT
Facility Address 2:	Not reported
Country:	USA
Mailing Name:	AUTOMATIC PLATING COMPANY
Mailing Contact:	STANLEY F. PLEWA
Mailing Address:	235 ASYLUM STREET
Mailing Address 2:	Not reported
Mailing City:	BRIDGEPORT
Mailing State:	CT
Mailing Zip:	6610
Mailing Zip4:	Not reported
Mailing Country:	USA
Mailing Phone:	203-367-5336

PROGRESSIVE PLATING TECHNOLOGY INCORPORATED (Continued) **1000334357**

Document ID:	NYB2367684
Manifest Status:	Completed after the designated time period for a TSDF to get a copy to the DEC
Trans1 State ID:	88852CT
Trans2 State ID:	Not reported
Generator Ship Date:	920727
Trans1 Recv Date:	920727
Trans2 Recv Date:	Not reported
TSD Site Recv Date:	920729
Part A Recv Date:	Not reported
Part B Recv Date:	920824
Generator EPA ID:	CTD001162304
Trans1 EPA ID:	CTD016424210
Trans2 EPA ID:	Not reported
TSDF ID:	NYD057770109
Waste Code:	D002 - NON-LISTED CORROSIVE WASTES
Quantity:	00165
Units:	G - Gallons (liquids only)* (8.3 pounds)
Number of Containers:	003
Container Type:	DM - Metal drums, barrels
Handling Method:	T Chemical, physical, or biological treatment.
Specific Gravity:	100
Waste Code:	Not reported
Quantity:	00385
Units:	G - Gallons (liquids only)* (8.3 pounds)
Number of Containers:	007
Container Type:	DF - Fiberboard or plastic drums (glass)
Handling Method:	T Chemical, physical, or biological treatment.
Specific Gravity:	100
Waste Code:	Not reported
Quantity:	00220
Units:	G - Gallons (liquids only)* (8.3 pounds)
Number of Containers:	004
Container Type:	DF - Fiberboard or plastic drums (glass)
Handling Method:	T Chemical, physical, or biological treatment.
Specific Gravity:	100
Year:	92
Manifest Tracking Num:	Not reported
Import Ind:	Not reported
Export Ind:	Not reported
Discr Quantity Ind:	Not reported
Discr Type Ind:	Not reported
Discr Residue Ind:	Not reported
Discr Partial Reject Ind:	Not reported
Discr Full Reject Ind:	Not reported
Manifest Ref Num:	Not reported
Alt Fac RCRA Id:	Not reported
Alt Fac Sign Date:	Not reported
Mgmt Method Type Code:	Not reported
EPA ID:	CTD001162304
Facility Name:	AUTOMATIC PLATING COMPANY
Facility Address:	235 ASYLUM STREET
Facility City:	BRIDGEPORT
Facility Address 2:	Not reported
Country:	USA
Mailing Name:	AUTOMATIC PLATING COMPANY
Mailing Contact:	STANLEY F. PLEWA
Mailing Address:	235 ASYLUM STREET

PROGRESSIVE PLATING TECHNOLOGY INCORPORATED (Continued) **1000334357**

Mailing Address 2:	Not reported
Mailing City:	BRIDGEPORT
Mailing State:	CT
Mailing Zip:	6610
Mailing Zip4:	Not reported
Mailing Country:	USA
Mailing Phone:	203-367-5336
Document ID:	NYB5532075
Manifest Status:	Completed copy
Trans1 State ID:	88852CT
Trans2 State ID:	Not reported
Generator Ship Date:	930107
Trans1 Recv Date:	930107
Trans2 Recv Date:	Not reported
TSD Site Recv Date:	930108
Part A Recv Date:	930122
Part B Recv Date:	930127
Generator EPA ID:	CTD001162304
Trans1 EPA ID:	CTD016424210
Trans2 EPA ID:	Not reported
TSDF ID:	NYD057770109
Waste Code:	D002 - NON-LISTED CORROSIVE WASTES
Quantity:	00055
Units:	G - Gallons (liquids only)* (8.3 pounds)
Number of Containers:	001
Container Type:	DF - Fiberboard or plastic drums (glass)
Handling Method:	T Chemical, physical, or biological treatment.
Specific Gravity:	100
Waste Code:	Not reported
Quantity:	00220
Units:	G - Gallons (liquids only)* (8.3 pounds)
Number of Containers:	004
Container Type:	DF - Fiberboard or plastic drums (glass)
Handling Method:	T Chemical, physical, or biological treatment.
Specific Gravity:	100
Waste Code:	Not reported
Quantity:	00495
Units:	G - Gallons (liquids only)* (8.3 pounds)
Number of Containers:	009
Container Type:	DM - Metal drums, barrels
Handling Method:	T Chemical, physical, or biological treatment.
Specific Gravity:	100
Year:	93
Manifest Tracking Num:	Not reported
Import Ind:	Not reported
Export Ind:	Not reported
Discr Quantity Ind:	Not reported
Discr Type Ind:	Not reported
Discr Residue Ind:	Not reported
Discr Partial Reject Ind:	Not reported
Discr Full Reject Ind:	Not reported
Manifest Ref Num:	Not reported
Alt Fac RCRA Id:	Not reported
Alt Fac Sign Date:	Not reported
Mgmt Method Type Code:	Not reported
EPA ID:	CTD001162304

PROGRESSIVE PLATING TECHNOLOGY INCORPORATED (Continued) **1000334357**

Facility Name:	AUTOMATIC PLATING COMPANY
Facility Address:	235 ASYLUM STREET
Facility City:	BRIDGEPORT
Facility Address 2:	Not reported
Country:	USA
Mailing Name:	AUTOMATIC PLATING COMPANY
Mailing Contact:	STANLEY F. PLEWA
Mailing Address:	235 ASYLUM STREET
Mailing Address 2:	Not reported
Mailing City:	BRIDGEPORT
Mailing State:	CT
Mailing Zip:	6610
Mailing Zip4:	Not reported
Mailing Country:	USA
Mailing Phone:	203-367-5336
Document ID:	NYB2368386
Manifest Status:	Completed copy
Trans1 State ID:	CT3662A
Trans2 State ID:	Not reported
Generator Ship Date:	921012
Trans1 Recv Date:	921012
Trans2 Recv Date:	Not reported
TSD Site Recv Date:	921013
Part A Recv Date:	921104
Part B Recv Date:	921105
Generator EPA ID:	CTD001162304
Trans1 EPA ID:	CTD016424210
Trans2 EPA ID:	Not reported
TSDF ID:	NYD057770109
Waste Code:	D002 - NON-LISTED CORROSIVE WASTES
Quantity:	00825
Units:	G - Gallons (liquids only)* (8.3 pounds)
Number of Containers:	015
Container Type:	DF - Fiberboard or plastic drums (glass)
Handling Method:	T Chemical, physical, or biological treatment.
Specific Gravity:	100
Waste Code:	Not reported
Quantity:	00165
Units:	G - Gallons (liquids only)* (8.3 pounds)
Number of Containers:	003
Container Type:	DF - Fiberboard or plastic drums (glass)
Handling Method:	T Chemical, physical, or biological treatment.
Specific Gravity:	100
Waste Code:	Not reported
Quantity:	00770
Units:	G - Gallons (liquids only)* (8.3 pounds)
Number of Containers:	014
Container Type:	DF - Fiberboard or plastic drums (glass)
Handling Method:	T Chemical, physical, or biological treatment.
Specific Gravity:	100
Waste Code:	Not reported
Quantity:	00055
Units:	G - Gallons (liquids only)* (8.3 pounds)
Number of Containers:	001
Container Type:	DM - Metal drums, barrels
Handling Method:	L Landfill.

PROGRESSIVE PLATING TECHNOLOGY INCORPORATED (Continued) **1000334357**

Specific Gravity:	100
Year:	92
Manifest Tracking Num:	Not reported
Import Ind:	Not reported
Export Ind:	Not reported
Discr Quantity Ind:	Not reported
Discr Type Ind:	Not reported
Discr Residue Ind:	Not reported
Discr Partial Reject Ind:	Not reported
Discr Full Reject Ind:	Not reported
Manifest Ref Num:	Not reported
Alt Fac RCRA Id:	Not reported
Alt Fac Sign Date:	Not reported
Mgmt Method Type Code:	Not reported
EPA ID:	CTD001162304
Facility Name:	AUTOMATIC PLATING COMPANY
Facility Address:	235 ASYLUM STREET
Facility City:	BRIDGEPORT
Facility Address 2:	Not reported
Country:	USA
Mailing Name:	AUTOMATIC PLATING COMPANY
Mailing Contact:	STANLEY F. PLEWA
Mailing Address:	235 ASYLUM STREET
Mailing Address 2:	Not reported
Mailing City:	BRIDGEPORT
Mailing State:	CT
Mailing Zip:	6610
Mailing Zip4:	Not reported
Mailing Country:	USA
Mailing Phone:	203-367-5336
Document ID:	NYB4012632
Manifest Status:	Completed copy
Trans1 State ID:	CTV14842
Trans2 State ID:	Not reported
Generator Ship Date:	930405
Trans1 Recv Date:	930405
Trans2 Recv Date:	Not reported
TSD Site Recv Date:	930408
Part A Recv Date:	930421
Part B Recv Date:	930422
Generator EPA ID:	CTD001162304
Trans1 EPA ID:	CTD016424210
Trans2 EPA ID:	Not reported
TSDF ID:	NYD057770109
Waste Code:	D002 - NON-LISTED CORROSIVE WASTES
Quantity:	00660
Units:	G - Gallons (liquids only)* (8.3 pounds)
Number of Containers:	012
Container Type:	DF - Fiberboard or plastic drums (glass)
Handling Method:	L Landfill.
Specific Gravity:	100
Waste Code:	Not reported
Quantity:	00165
Units:	G - Gallons (liquids only)* (8.3 pounds)
Number of Containers:	003
Container Type:	DM - Metal drums, barrels

PROGRESSIVE PLATING TECHNOLOGY INCORPORATED (Continued) **1000334357**

Handling Method:	L Landfill.
Specific Gravity:	100
Year:	93
Manifest Tracking Num:	Not reported
Import Ind:	Not reported
Export Ind:	Not reported
Discr Quantity Ind:	Not reported
Discr Type Ind:	Not reported
Discr Residue Ind:	Not reported
Discr Partial Reject Ind:	Not reported
Discr Full Reject Ind:	Not reported
Manifest Ref Num:	Not reported
Alt Fac RCRA Id:	Not reported
Alt Fac Sign Date:	Not reported
Mgmt Method Type Code:	Not reported
EPA ID:	CTD001162304
Facility Name:	AUTOMATIC PLATING COMPANY
Facility Address:	235 ASYLUM STREET
Facility City:	BRIDGEPORT
Facility Address 2:	Not reported
Country:	USA
Mailing Name:	AUTOMATIC PLATING COMPANY
Mailing Contact:	STANLEY F. PLEWA
Mailing Address:	235 ASYLUM STREET
Mailing Address 2:	Not reported
Mailing City:	BRIDGEPORT
Mailing State:	CT
Mailing Zip:	6610
Mailing Zip4:	Not reported
Mailing Country:	USA
Mailing Phone:	203-367-5336

Document ID:	NYB5437647
Manifest Status:	Completed copy
Trans1 State ID:	88852CT
Trans2 State ID:	88852CT
Generator Ship Date:	930528
Trans1 Recv Date:	930528
Trans2 Recv Date:	930601
TSD Site Recv Date:	930603
Part A Recv Date:	930610
Part B Recv Date:	930622
Generator EPA ID:	CTD001162304
Trans1 EPA ID:	CTD016424210
Trans2 EPA ID:	CTD016424210
TSDF ID:	NYD057770109
Waste Code:	D001 - NON-LISTED IGNITABLE WASTES
Quantity:	00110
Units:	G - Gallons (liquids only)* (8.3 pounds)
Number of Containers:	002
Container Type:	DM - Metal drums, barrels
Handling Method:	B Incineration, heat recovery, burning.
Specific Gravity:	100
Waste Code:	Not reported
Quantity:	00165
Units:	G - Gallons (liquids only)* (8.3 pounds)
Number of Containers:	003

PROGRESSIVE PLATING TECHNOLOGY INCORPORATED (Continued) **1000334357**

Container Type:	DF - Fiberboard or plastic drums (glass)
Handling Method:	T Chemical, physical, or biological treatment.
Specific Gravity:	100
Waste Code:	Not reported
Quantity:	00055
Units:	G - Gallons (liquids only)* (8.3 pounds)
Number of Containers:	001
Container Type:	DM - Metal drums, barrels
Handling Method:	T Chemical, physical, or biological treatment.
Specific Gravity:	100
Year:	93
Manifest Tracking Num:	Not reported
Import Ind:	Not reported
Export Ind:	Not reported
Discr Quantity Ind:	Not reported
Discr Type Ind:	Not reported
Discr Residue Ind:	Not reported
Discr Partial Reject Ind:	Not reported
Discr Full Reject Ind:	Not reported
Manifest Ref Num:	Not reported
Alt Fac RCRA Id:	Not reported
Alt Fac Sign Date:	Not reported
Mgmt Method Type Code:	Not reported
EPA ID:	CTD001162304
Facility Name:	AUTOMATIC PLATING COMPANY
Facility Address:	235 ASYLUM STREET
Facility City:	BRIDGEPORT
Facility Address 2:	Not reported
Country:	USA
Mailing Name:	AUTOMATIC PLATING COMPANY
Mailing Contact:	STANLEY F. PLEWA
Mailing Address:	235 ASYLUM STREET
Mailing Address 2:	Not reported
Mailing City:	BRIDGEPORT
Mailing State:	CT
Mailing Zip:	6610
Mailing Zip4:	Not reported
Mailing Country:	USA
Mailing Phone:	203-367-5336
Document ID:	NYC5956986
Manifest Status:	Not reported
Trans1 State ID:	ILD984908202
Trans2 State ID:	SCD987574647
Generator Ship Date:	10/26/1999
Trans1 Recv Date:	10/26/1999
Trans2 Recv Date:	10/29/1999
TSD Site Recv Date:	11/01/1999
Part A Recv Date:	Not reported
Part B Recv Date:	Not reported
Generator EPA ID:	CTD001162304
Trans1 EPA ID:	NYD000708198
Trans2 EPA ID:	Not reported
TSDF ID:	Not reported
Waste Code:	D001 - NON-LISTED IGNITABLE WASTES
Quantity:	00015
Units:	G - Gallons (liquids only)* (8.3 pounds)

PROGRESSIVE PLATING TECHNOLOGY INCORPORATED (Continued) **1000334357**

Number of Containers:	001
Container Type:	DM - Metal drums, barrels
Handling Method:	R Material recovery of more than 75 percent of the total material.
Specific Gravity:	01.00
Year:	99
Manifest Tracking Num:	Not reported
Import Ind:	Not reported
Export Ind:	Not reported
Discr Quantity Ind:	Not reported
Discr Type Ind:	Not reported
Discr Residue Ind:	Not reported
Discr Partial Reject Ind:	Not reported
Discr Full Reject Ind:	Not reported
Manifest Ref Num:	Not reported
Alt Fac RCRA Id:	Not reported
Alt Fac Sign Date:	Not reported
Mgmt Method Type Code:	Not reported
EPA ID:	CTD001162304
Facility Name:	AUTOMATIC PLATING COMPANY
Facility Address:	235 ASYLUM STREET
Facility City:	BRIDGEPORT
Facility Address 2:	Not reported
Country:	USA
Mailing Name:	AUTOMATIC PLATING COMPANY
Mailing Contact:	STANLEY F. PLEWA
Mailing Address:	235 ASYLUM STREET
Mailing Address 2:	Not reported
Mailing City:	BRIDGEPORT
Mailing State:	CT
Mailing Zip:	6610
Mailing Zip4:	Not reported
Mailing Country:	USA
Mailing Phone:	203-367-5336
Document ID:	NYO2915811
Manifest Status:	Completed copy
Trans1 State ID:	CT 004
Trans2 State ID:	Not reported
Generator Ship Date:	830811
Trans1 Recv Date:	830811
Trans2 Recv Date:	Not reported
TSD Site Recv Date:	830812
Part A Recv Date:	030824
Part B Recv Date:	030824
Generator EPA ID:	CTD001162304
Trans1 EPA ID:	CTD980521280
Trans2 EPA ID:	Not reported
TSDF ID:	NYD080336241
Waste Code:	F006 - WW TREAT SL FM ELECTROPLATING OPER
Quantity:	00020
Units:	Y - Cubic yards* (.85 tons)
Number of Containers:	001
Container Type:	CM - Metal boxes, cases, roll-offs
Handling Method:	L Landfill.
Specific Gravity:	100
Year:	83
Manifest Tracking Num:	Not reported

PROGRESSIVE PLATING TECHNOLOGY INCORPORATED (Continued) **1000334357**

Import Ind:	Not reported
Export Ind:	Not reported
Discr Quantity Ind:	Not reported
Discr Type Ind:	Not reported
Discr Residue Ind:	Not reported
Discr Partial Reject Ind:	Not reported
Discr Full Reject Ind:	Not reported
Manifest Ref Num:	Not reported
Alt Fac RCRA Id:	Not reported
Alt Fac Sign Date:	Not reported
Mgmt Method Type Code:	Not reported
EPA ID:	CTD001162304
Facility Name:	AUTOMATIC PLATING COMPANY
Facility Address:	235 ASYLUM STREET
Facility City:	BRIDGEPORT
Facility Address 2:	Not reported
Country:	USA
Mailing Name:	AUTOMATIC PLATING COMPANY
Mailing Contact:	STANLEY F. PLEWA
Mailing Address:	235 ASYLUM STREET
Mailing Address 2:	Not reported
Mailing City:	BRIDGEPORT
Mailing State:	CT
Mailing Zip:	6610
Mailing Zip4:	Not reported
Mailing Country:	USA
Mailing Phone:	203-367-5336
Document ID:	NYB5258619
Manifest Status:	Completed copy
Trans1 State ID:	88852CT
Trans2 State ID:	Not reported
Generator Ship Date:	930930
Trans1 Recv Date:	930930
Trans2 Recv Date:	Not reported
TSD Site Recv Date:	930930
Part A Recv Date:	931110
Part B Recv Date:	931015
Generator EPA ID:	CTD001162304
Trans1 EPA ID:	CTD016424210
Trans2 EPA ID:	Not reported
TSDF ID:	NYD057770109
Waste Code:	D006 - CADMIUM 1.0 MG/L TCLP
Quantity:	00165
Units:	G - Gallons (liquids only)* (8.3 pounds)
Number of Containers:	003
Container Type:	DM - Metal drums, barrels
Handling Method:	L Landfill.
Specific Gravity:	100
Waste Code:	Not reported
Quantity:	00495
Units:	G - Gallons (liquids only)* (8.3 pounds)
Number of Containers:	009
Container Type:	DF - Fiberboard or plastic drums (glass)
Handling Method:	L Landfill.
Specific Gravity:	100
Waste Code:	Not reported

PROGRESSIVE PLATING TECHNOLOGY INCORPORATED (Continued) **1000334357**

Quantity:	00110
Units:	G - Gallons (liquids only)* (8.3 pounds)
Number of Containers:	002
Container Type:	DM - Metal drums, barrels
Handling Method:	L Landfill.
Specific Gravity:	100
Waste Code:	Not reported
Quantity:	00275
Units:	G - Gallons (liquids only)* (8.3 pounds)
Number of Containers:	005
Container Type:	DM - Metal drums, barrels
Handling Method:	T Chemical, physical, or biological treatment.
Specific Gravity:	100
Year:	93
Manifest Tracking Num:	Not reported
Import Ind:	Not reported
Export Ind:	Not reported
Discr Quantity Ind:	Not reported
Discr Type Ind:	Not reported
Discr Residue Ind:	Not reported
Discr Partial Reject Ind:	Not reported
Discr Full Reject Ind:	Not reported
Manifest Ref Num:	Not reported
Alt Fac RCRA Id:	Not reported
Alt Fac Sign Date:	Not reported
Mgmt Method Type Code:	Not reported
EPA ID:	CTD001162304
Facility Name:	AUTOMATIC PLATING COMPANY
Facility Address:	235 ASYLUM STREET
Facility City:	BRIDGEPORT
Facility Address 2:	Not reported
Country:	USA
Mailing Name:	AUTOMATIC PLATING COMPANY
Mailing Contact:	STANLEY F. PLEWA
Mailing Address:	235 ASYLUM STREET
Mailing Address 2:	Not reported
Mailing City:	BRIDGEPORT
Mailing State:	CT
Mailing Zip:	6610
Mailing Zip4:	Not reported
Mailing Country:	USA
Mailing Phone:	203-367-5336
Document ID:	NYB5496498
Manifest Status:	Completed copy
Trans1 State ID:	3662ACT
Trans2 State ID:	Not reported
Generator Ship Date:	930707
Trans1 Recv Date:	930707
Trans2 Recv Date:	Not reported
TSD Site Recv Date:	930708
Part A Recv Date:	930720
Part B Recv Date:	930726
Generator EPA ID:	CTD001162304
Trans1 EPA ID:	CTD016424210
Trans2 EPA ID:	Not reported
TSDF ID:	NYD057770109

PROGRESSIVE PLATING TECHNOLOGY INCORPORATED (Continued) **1000334357**

Waste Code:	D001 - NON-LISTED IGNITABLE WASTES
Quantity:	00165
Units:	G - Gallons (liquids only)* (8.3 pounds)
Number of Containers:	003
Container Type:	DF - Fiberboard or plastic drums (glass)
Handling Method:	T Chemical, physical, or biological treatment.
Specific Gravity:	100
Waste Code:	Not reported
Quantity:	00055
Units:	G - Gallons (liquids only)* (8.3 pounds)
Number of Containers:	001
Container Type:	DF - Fiberboard or plastic drums (glass)
Handling Method:	T Chemical, physical, or biological treatment.
Specific Gravity:	100
Waste Code:	Not reported
Quantity:	00660
Units:	G - Gallons (liquids only)* (8.3 pounds)
Number of Containers:	012
Container Type:	DF - Fiberboard or plastic drums (glass)
Handling Method:	L Landfill.
Specific Gravity:	100
Waste Code:	Not reported
Quantity:	00055
Units:	G - Gallons (liquids only)* (8.3 pounds)
Number of Containers:	001
Container Type:	DM - Metal drums, barrels
Handling Method:	L Landfill.
Specific Gravity:	100
Year:	93
Manifest Tracking Num:	Not reported
Import Ind:	Not reported
Export Ind:	Not reported
Discr Quantity Ind:	Not reported
Discr Type Ind:	Not reported
Discr Residue Ind:	Not reported
Discr Partial Reject Ind:	Not reported
Discr Full Reject Ind:	Not reported
Manifest Ref Num:	Not reported
Alt Fac RCRA Id:	Not reported
Alt Fac Sign Date:	Not reported
Mgmt Method Type Code:	Not reported
EPA ID:	CTD001162304
Facility Name:	AUTOMATIC PLATING COMPANY
Facility Address:	235 ASYLUM STREET
Facility City:	BRIDGEPORT
Facility Address 2:	Not reported
Country:	USA
Mailing Name:	AUTOMATIC PLATING COMPANY
Mailing Contact:	STANLEY F. PLEWA
Mailing Address:	235 ASYLUM STREET
Mailing Address 2:	Not reported
Mailing City:	BRIDGEPORT
Mailing State:	CT
Mailing Zip:	6610
Mailing Zip4:	Not reported
Mailing Country:	USA
Mailing Phone:	203-367-5336

PROGRESSIVE PLATING TECHNOLOGY INCORPORATED (Continued) **1000334357**

Document ID:	NYA7330662
Manifest Status:	Completed copy
Trans1 State ID:	V14842CT
Trans2 State ID:	Not reported
Generator Ship Date:	931108
Trans1 Recv Date:	931108
Trans2 Recv Date:	Not reported
TSD Site Recv Date:	931111
Part A Recv Date:	931209
Part B Recv Date:	931129
Generator EPA ID:	CTD001162304
Trans1 EPA ID:	CTD016424210
Trans2 EPA ID:	Not reported
TSDF ID:	NYD057770109
Waste Code:	D002 - NON-LISTED CORROSIVE WASTES
Quantity:	00715
Units:	G - Gallons (liquids only)* (8.3 pounds)
Number of Containers:	013
Container Type:	DF - Fiberboard or plastic drums (glass)
Handling Method:	T Chemical, physical, or biological treatment.
Specific Gravity:	100
Waste Code:	Not reported
Quantity:	00220
Units:	G - Gallons (liquids only)* (8.3 pounds)
Number of Containers:	004
Container Type:	DF - Fiberboard or plastic drums (glass)
Handling Method:	L Landfill.
Specific Gravity:	100
Waste Code:	Not reported
Quantity:	02840
Units:	P - Pounds
Number of Containers:	002
Container Type:	CF - Fiber or plastic boxes, cartons
Handling Method:	L Landfill.
Specific Gravity:	100
Waste Code:	Not reported
Quantity:	00275
Units:	G - Gallons (liquids only)* (8.3 pounds)
Number of Containers:	005
Container Type:	DF - Fiberboard or plastic drums (glass)
Handling Method:	L Landfill.
Specific Gravity:	100
Year:	93
Manifest Tracking Num:	Not reported
Import Ind:	Not reported
Export Ind:	Not reported
Discr Quantity Ind:	Not reported
Discr Type Ind:	Not reported
Discr Residue Ind:	Not reported
Discr Partial Reject Ind:	Not reported
Discr Full Reject Ind:	Not reported
Manifest Ref Num:	Not reported
Alt Fac RCRA Id:	Not reported
Alt Fac Sign Date:	Not reported
Mgmt Method Type Code:	Not reported
EPA ID:	CTD001162304
Facility Name:	AUTOMATIC PLATING COMPANY

PROGRESSIVE PLATING TECHNOLOGY INCORPORATED (Continued) **1000334357**

Facility Address:	235 ASYLUM STREET
Facility City:	BRIDGEPORT
Facility Address 2:	Not reported
Country:	USA
Mailing Name:	AUTOMATIC PLATING COMPANY
Mailing Contact:	STANLEY F. PLEWA
Mailing Address:	235 ASYLUM STREET
Mailing Address 2:	Not reported
Mailing City:	BRIDGEPORT
Mailing State:	CT
Mailing Zip:	6610
Mailing Zip4:	Not reported
Mailing Country:	USA
Mailing Phone:	203-367-5336
Document ID:	NYO3064851
Manifest Status:	Completed copy
Trans1 State ID:	CT 004
Trans2 State ID:	Not reported
Generator Ship Date:	830508
Trans1 Recv Date:	830508
Trans2 Recv Date:	Not reported
TSD Site Recv Date:	830509
Part A Recv Date:	030518
Part B Recv Date:	030518
Generator EPA ID:	CTD001162304
Trans1 EPA ID:	CTD980521280
Trans2 EPA ID:	Not reported
TSDF ID:	NYD080336241
Waste Code:	F006 - WW TREAT SL FM ELECTROPLATING OPER
Quantity:	00020
Units:	Y - Cubic yards* (.85 tons)
Number of Containers:	001
Container Type:	CM - Metal boxes, cases, roll-offs
Handling Method:	L Landfill.
Specific Gravity:	100
Year:	83
Manifest Tracking Num:	Not reported
Import Ind:	Not reported
Export Ind:	Not reported
Discr Quantity Ind:	Not reported
Discr Type Ind:	Not reported
Discr Residue Ind:	Not reported
Discr Partial Reject Ind:	Not reported
Discr Full Reject Ind:	Not reported
Manifest Ref Num:	Not reported
Alt Fac RCRA Id:	Not reported
Alt Fac Sign Date:	Not reported
Mgmt Method Type Code:	Not reported
EPA ID:	CTD001162304
Facility Name:	AUTOMATIC PLATING COMPANY
Facility Address:	235 ASYLUM STREET
Facility City:	BRIDGEPORT
Facility Address 2:	Not reported
Country:	USA
Mailing Name:	AUTOMATIC PLATING COMPANY
Mailing Contact:	STANLEY F. PLEWA

PROGRESSIVE PLATING TECHNOLOGY INCORPORATED (Continued) **1000334357**

Mailing Address:	235 ASYLUM STREET
Mailing Address 2:	Not reported
Mailing City:	BRIDGEPORT
Mailing State:	CT
Mailing Zip:	6610
Mailing Zip4:	Not reported
Mailing Country:	USA
Mailing Phone:	203-367-5336

Document ID:	NYO2653119
Manifest Status:	Completed copy
Trans1 State ID:	CT004
Trans2 State ID:	Not reported
Generator Ship Date:	831217
Trans1 Recv Date:	831217
Trans2 Recv Date:	Not reported
TSD Site Recv Date:	831219
Part A Recv Date:	031228
Part B Recv Date:	031228
Generator EPA ID:	CTD001162304
Trans1 EPA ID:	CTD980521280
Trans2 EPA ID:	Not reported
TSDF ID:	NYD080336241
Waste Code:	F006 - WW TREAT SL FM ELECTROPLATING OPER
Quantity:	00025
Units:	Y - Cubic yards* (.85 tons)
Number of Containers:	001
Container Type:	CM - Metal boxes, cases, roll-offs
Handling Method:	L Landfill.
Specific Gravity:	100
Year:	83
Manifest Tracking Num:	Not reported
Import Ind:	Not reported
Export Ind:	Not reported
Discr Quantity Ind:	Not reported
Discr Type Ind:	Not reported
Discr Residue Ind:	Not reported
Discr Partial Reject Ind:	Not reported
Discr Full Reject Ind:	Not reported
Manifest Ref Num:	Not reported
Alt Fac RCRA Id:	Not reported
Alt Fac Sign Date:	Not reported
Mgmt Method Type Code:	Not reported
EPA ID:	CTD001162304
Facility Name:	AUTOMATIC PLATING COMPANY
Facility Address:	235 ASYLUM STREET
Facility City:	BRIDGEPORT
Facility Address 2:	Not reported
Country:	USA
Mailing Name:	AUTOMATIC PLATING COMPANY
Mailing Contact:	STANLEY F. PLEWA
Mailing Address:	235 ASYLUM STREET
Mailing Address 2:	Not reported
Mailing City:	BRIDGEPORT
Mailing State:	CT
Mailing Zip:	6610
Mailing Zip4:	Not reported

PROGRESSIVE PLATING TECHNOLOGY INCORPORATED (Continued) **1000334357**

Mailing Country:	USA
Mailing Phone:	203-367-5336
Document ID:	NYO2653173
Manifest Status:	Completed copy
Trans1 State ID:	DEC 004
Trans2 State ID:	Not reported
Generator Ship Date:	840515
Trans1 Recv Date:	840515
Trans2 Recv Date:	Not reported
TSD Site Recv Date:	840516
Part A Recv Date:	840518
Part B Recv Date:	840525
Generator EPA ID:	CTD001162304
Trans1 EPA ID:	CTD980521280
Trans2 EPA ID:	Not reported
TSDF ID:	NYD080336241
Waste Code:	F006 - WW TREAT SL FM ELECTROPLATING OPER
Quantity:	00025
Units:	Y - Cubic yards* (.85 tons)
Number of Containers:	001
Container Type:	CM - Metal boxes, cases, roll-offs
Handling Method:	L Landfill.
Specific Gravity:	100
Year:	84
Manifest Tracking Num:	Not reported
Import Ind:	Not reported
Export Ind:	Not reported
Discr Quantity Ind:	Not reported
Discr Type Ind:	Not reported
Discr Residue Ind:	Not reported
Discr Partial Reject Ind:	Not reported
Discr Full Reject Ind:	Not reported
Manifest Ref Num:	Not reported
Alt Fac RCRA Id:	Not reported
Alt Fac Sign Date:	Not reported
Mgmt Method Type Code:	Not reported
EPA ID:	CTD001162304
Facility Name:	AUTOMATIC PLATING COMPANY
Facility Address:	235 ASYLUM STREET
Facility City:	BRIDGEPORT
Facility Address 2:	Not reported
Country:	USA
Mailing Name:	AUTOMATIC PLATING COMPANY
Mailing Contact:	STANLEY F. PLEWA
Mailing Address:	235 ASYLUM STREET
Mailing Address 2:	Not reported
Mailing City:	BRIDGEPORT
Mailing State:	CT
Mailing Zip:	6610
Mailing Zip4:	Not reported
Mailing Country:	USA
Mailing Phone:	203-367-5336
Document ID:	NYA1158498
Manifest Status:	Completed copy
Trans1 State ID:	95918

PROGRESSIVE PLATING TECHNOLOGY INCORPORATED (Continued) **1000334357**

Trans2 State ID:	Not reported
Generator Ship Date:	861016
Trans1 Recv Date:	861016
Trans2 Recv Date:	Not reported
TSD Site Recv Date:	861017
Part A Recv Date:	861107
Part B Recv Date:	861023
Generator EPA ID:	CTD001162304
Trans1 EPA ID:	CTD980521280
Trans2 EPA ID:	Not reported
TSDF ID:	NYD049836679
Waste Code:	D006 - CADMIUM 1.0 MG/L TCLP
Quantity:	49720
Units:	P - Pounds
Number of Containers:	001
Container Type:	DT - Dump trucks
Handling Method:	L Landfill.
Specific Gravity:	100
Year:	86
Manifest Tracking Num:	Not reported
Import Ind:	Not reported
Export Ind:	Not reported
Discr Quantity Ind:	Not reported
Discr Type Ind:	Not reported
Discr Residue Ind:	Not reported
Discr Partial Reject Ind:	Not reported
Discr Full Reject Ind:	Not reported
Manifest Ref Num:	Not reported
Alt Fac RCRA Id:	Not reported
Alt Fac Sign Date:	Not reported
Mgmt Method Type Code:	Not reported
EPA ID:	CTD001162304
Facility Name:	AUTOMATIC PLATING COMPANY
Facility Address:	235 ASYLUM STREET
Facility City:	BRIDGEPORT
Facility Address 2:	Not reported
Country:	USA
Mailing Name:	AUTOMATIC PLATING COMPANY
Mailing Contact:	STANLEY F. PLEWA
Mailing Address:	235 ASYLUM STREET
Mailing Address 2:	Not reported
Mailing City:	BRIDGEPORT
Mailing State:	CT
Mailing Zip:	6610
Mailing Zip4:	Not reported
Mailing Country:	USA
Mailing Phone:	203-367-5336
Document ID:	NYA3476518
Manifest Status:	Completed copy
Trans1 State ID:	92464
Trans2 State ID:	Not reported
Generator Ship Date:	870224
Trans1 Recv Date:	870224
Trans2 Recv Date:	Not reported
TSD Site Recv Date:	870225
Part A Recv Date:	870303

PROGRESSIVE PLATING TECHNOLOGY INCORPORATED (Continued) **1000334357**

Part B Recv Date:	870303
Generator EPA ID:	CTD001162304
Trans1 EPA ID:	CTD980521280
Trans2 EPA ID:	Not reported
TSDF ID:	NYD080336241
Waste Code:	F006 - WW TREAT SL FM ELECTROPLATING OPER
Quantity:	00025
Units:	Y - Cubic yards* (.85 tons)
Number of Containers:	001
Container Type:	CM - Metal boxes, cases, roll-offs
Handling Method:	L Landfill.
Specific Gravity:	100
Year:	87
Manifest Tracking Num:	Not reported
Import Ind:	Not reported
Export Ind:	Not reported
Discr Quantity Ind:	Not reported
Discr Type Ind:	Not reported
Discr Residue Ind:	Not reported
Discr Partial Reject Ind:	Not reported
Discr Full Reject Ind:	Not reported
Manifest Ref Num:	Not reported
Alt Fac RCRA Id:	Not reported
Alt Fac Sign Date:	Not reported
Mgmt Method Type Code:	Not reported
EPA ID:	CTD001162304
Facility Name:	AUTOMATIC PLATING COMPANY
Facility Address:	235 ASYLUM STREET
Facility City:	BRIDGEPORT
Facility Address 2:	Not reported
Country:	USA
Mailing Name:	AUTOMATIC PLATING COMPANY
Mailing Contact:	STANLEY F. PLEWA
Mailing Address:	235 ASYLUM STREET
Mailing Address 2:	Not reported
Mailing City:	BRIDGEPORT
Mailing State:	CT
Mailing Zip:	6610
Mailing Zip4:	Not reported
Mailing Country:	USA
Mailing Phone:	203-367-5336
Document ID:	NYA1158453
Manifest Status:	Completed copy
Trans1 State ID:	85950-CT
Trans2 State ID:	Not reported
Generator Ship Date:	850110
Trans1 Recv Date:	850110
Trans2 Recv Date:	Not reported
TSD Site Recv Date:	850111
Part A Recv Date:	850115
Part B Recv Date:	850115
Generator EPA ID:	CTD001162304
Trans1 EPA ID:	CTD980521280
Trans2 EPA ID:	Not reported
TSDF ID:	NYD049836679
Waste Code:	F006 - WW TREAT SL FM ELECTROPLATING OPER

PROGRESSIVE PLATING TECHNOLOGY INCORPORATED (Continued) **1000334357**

Quantity:	00020
Units:	Y - Cubic yards* (.85 tons)
Number of Containers:	001
Container Type:	DT - Dump trucks
Handling Method:	L Landfill.
Specific Gravity:	100
Year:	85
Manifest Tracking Num:	Not reported
Import Ind:	Not reported
Export Ind:	Not reported
Discr Quantity Ind:	Not reported
Discr Type Ind:	Not reported
Discr Residue Ind:	Not reported
Discr Partial Reject Ind:	Not reported
Discr Full Reject Ind:	Not reported
Manifest Ref Num:	Not reported
Alt Fac RCRA Id:	Not reported
Alt Fac Sign Date:	Not reported
Mgmt Method Type Code:	Not reported
EPA ID:	CTD001162304
Facility Name:	AUTOMATIC PLATING COMPANY
Facility Address:	235 ASYLUM STREET
Facility City:	BRIDGEPORT
Facility Address 2:	Not reported
Country:	USA
Mailing Name:	AUTOMATIC PLATING COMPANY
Mailing Contact:	STANLEY F. PLEWA
Mailing Address:	235 ASYLUM STREET
Mailing Address 2:	Not reported
Mailing City:	BRIDGEPORT
Mailing State:	CT
Mailing Zip:	6610
Mailing Zip4:	Not reported
Mailing Country:	USA
Mailing Phone:	203-367-5336

Click this hyperlink while viewing on your computer to access
10 additional NY_MANIFEST: record(s) in the EDR Site Report.

MANIFEST:

GEN Cert Date:	06/21/07
Transporter Recpt Date:	06/21/07
Number Of Containers:	0.00000
Container Type:	D003
Waste Code1:	Not reported
Waste Code2:	Not reported
Waste Code3:	Not reported
Comment:	Not reported
Fee Exempt Code:	0.00000
TSDF Name:	Northland Environmental Inc.
TSDF ID:	rid040098352
Date Imported:	09/21/07
Transporter 2 Name:	Not reported
Transporter 2 ID:	Not reported
Manifest Docket Number:	MAK002030
Waste Description:	CLNING LIQ
Quantity:	2768.00000

PROGRESSIVE PLATING TECHNOLOGY INCORPORATED (Continued) **1000334357**

WT/Vol Units:	G
Item Number:	1
Transporter Name:	WESTERN OIL
Transporter EPA ID:	RID980906580
GEN Cert Date:	06/14/97
Transporter Recpt Date:	/ /
Transporter 2 Recpt Date:	/ /
TSDF Recpt Date:	/ /
EPA ID:	CTD001162304

Manifest Docket Number:	MAH453312
Waste Description:	CLEANING COMPOUND
Quantity:	3400.00000
WT/Vol Units:	G
Item Number:	8040
Transporter Name:	BECHEM TRANSPORT, INC.
Transporter EPA ID:	CTD982191942
GEN Cert Date:	05/18/98
Transporter Recpt Date:	/ /
Transporter 2 Recpt Date:	/ /
TSDF Recpt Date:	/ /
EPA ID:	CTD001162304

Manifest Docket Number:	RIE0000075
Waste Description:	CLNING LIQ
Quantity:	3750.00000
WT/Vol Units:	G
Item Number:	1
Transporter Name:	WESTERN OIL INC
Transporter EPA ID:	RID980906580
GEN Cert Date:	03/06/97
Transporter Recpt Date:	/ /
Transporter 2 Recpt Date:	/ /
TSDF Recpt Date:	/ /
EPA ID:	CTD001162304

Manifest Docket Number:	RIS0008093
Waste Description:	CLNING LIQ
Quantity:	3870.00000
WT/Vol Units:	G
Item Number:	1
Transporter Name:	WESTERN OIL CO INC
Transporter EPA ID:	RID980906580
GEN Cert Date:	10/26/96
Transporter Recpt Date:	/ /
Transporter 2 Recpt Date:	/ /
TSDF Recpt Date:	/ /
EPA ID:	CTD001162304

Manifest Docket Number:	001872229JJK
Waste Description:	DEBRIS W/ TRACE CYANIDE
Quantity:	40.00000
WT/Vol Units:	P
Item Number:	48916167
Transporter Name:	ENVIRONMENTAL SERVIC
Transporter EPA ID:	CTD018811802
GEN Cert Date:	06/21/07

PROGRESSIVE PLATING TECHNOLOGY INCORPORATED (Continued) **1000334357**

Transporter Recpt Date:	06/21/07
Transporter 2 Recpt Date:	/ /
TSDF Recpt Date:	06/21/07
EPA ID:	CTD001162304

Manifest Docket Number:	001872229JJK
Waste Description:	CYANIDE POWDER
Quantity:	150.00000
WT/Vol Units:	P
Item Number:	48916166
Transporter Name:	ENVIRONMENTAL SERVIC
Transporter EPA ID:	CTD018811802
GEN Cert Date:	06/21/07
Transporter Recpt Date:	06/21/07
Transporter 2 Recpt Date:	/ /
TSDF Recpt Date:	06/21/07
EPA ID:	CTD001162304

Manifest Docket Number:	CTF0070886
Waste Description:	CADMIUM
Quantity:	660.00000
WT/Vol Units:	G
Item Number:	1
Transporter Name:	SEALAND
Transporter EPA ID:	CTD983872748
GEN Cert Date:	09/09/91
Transporter Recpt Date:	/ /
Transporter 2 Recpt Date:	/ /
TSDF Recpt Date:	/ /
EPA ID:	CTD001162304

Manifest Docket Number:	CTF0114187
Waste Description:	SOD HYDROX/CHROMIUM/CADMIUM
Quantity:	110.00000
WT/Vol Units:	G
Item Number:	1
Transporter Name:	JEFFREY
Transporter EPA ID:	MAD080030356
GEN Cert Date:	03/06/92
Transporter Recpt Date:	/ /
Transporter 2 Recpt Date:	/ /
TSDF Recpt Date:	/ /
EPA ID:	CTD001162304

Manifest Docket Number:	CTF0114187
Waste Description:	SOD HYDROX/CHROMIUM/CADMIUM
Quantity:	275.00000
WT/Vol Units:	G
Item Number:	2
Transporter Name:	JEFFREY
Transporter EPA ID:	MAD080030356
GEN Cert Date:	03/06/92
Transporter Recpt Date:	/ /
Transporter 2 Recpt Date:	/ /
TSDF Recpt Date:	/ /
EPA ID:	CTD001162304

PROGRESSIVE PLATING TECHNOLOGY INCORPORATED (Continued) **1000334357**

Manifest Docket Number:	CTF0107234
Waste Description:	SOD HYDROX/CHROMIUM/CADMIUM
Quantity:	110.00000
WT/Vol Units:	G
Item Number:	1
Transporter Name:	SEALAND
Transporter EPA ID:	CTD983872848
GEN Cert Date:	06/16/92
Transporter Recpt Date:	/ /
Transporter 2 Recpt Date:	/ /
TSDF Recpt Date:	/ /
EPA ID:	CTD001162304

Manifest Docket Number:	CTF0107234
Waste Description:	ALKALINE LIQ
Quantity:	275.00000
WT/Vol Units:	G
Item Number:	2
Transporter Name:	SEALAND
Transporter EPA ID:	CTD983872848
GEN Cert Date:	06/16/92
Transporter Recpt Date:	/ /
Transporter 2 Recpt Date:	/ /
TSDF Recpt Date:	/ /
EPA ID:	CTD001162304

Manifest Docket Number:	CTF0114112
Waste Description:	SOD HYDROX/CHROMIUM/CADMIUM
Quantity:	55.00000
WT/Vol Units:	G
Item Number:	1
Transporter Name:	SEALAND
Transporter EPA ID:	CTD983872878
GEN Cert Date:	12/06/91
Transporter Recpt Date:	/ /
Transporter 2 Recpt Date:	/ /
TSDF Recpt Date:	/ /
EPA ID:	CTD001162304

Manifest Docket Number:	CTF0070895
Waste Description:	SOD HYDROX/CHROMIUM/CADMIUM
Quantity:	440.00000
WT/Vol Units:	G
Item Number:	1
Transporter Name:	SEALAND
Transporter EPA ID:	CTD983872748
GEN Cert Date:	09/26/91
Transporter Recpt Date:	/ /
Transporter 2 Recpt Date:	/ /
TSDF Recpt Date:	/ /
EPA ID:	CTD001162304

Manifest Docket Number:	CTF0114112
Waste Description:	SOD HYDROX
Quantity:	385.00000
WT/Vol Units:	G
Item Number:	3

PROGRESSIVE PLATING TECHNOLOGY INCORPORATED (Continued) **1000334357**

Transporter Name:	SEALAND
Transporter EPA ID:	CTD983872878
GEN Cert Date:	12/06/91
Transporter Recpt Date:	/ /
Transporter 2 Recpt Date:	/ /
TSDF Recpt Date:	/ /
EPA ID:	CTD001162304

Manifest Docket Number:	CTF0114112
Waste Description:	CADMIUM
Quantity:	55.00000
WT/Vol Units:	G
Item Number:	2
Transporter Name:	SEALAND
Transporter EPA ID:	CTD983872878
GEN Cert Date:	12/06/91
Transporter Recpt Date:	/ /
Transporter 2 Recpt Date:	/ /
TSDF Recpt Date:	/ /
EPA ID:	CTD001162304

Manifest Docket Number:	CTC0211517
Waste Description:	HW SOL
Quantity:	20.00000
WT/Vol Units:	Y
Item Number:	1
Transporter Name:	SEALAND
Transporter EPA ID:	CTD980521280
GEN Cert Date:	09/07/89
Transporter Recpt Date:	/ /
Transporter 2 Recpt Date:	/ /
TSDF Recpt Date:	/ /
EPA ID:	CTD001162304

Manifest Docket Number:	RIB0005035
Waste Description:	HW SOL
Quantity:	20.00000
WT/Vol Units:	Y
Item Number:	1
Transporter Name:	SEALAND ENV
Transporter EPA ID:	CTD980521280
GEN Cert Date:	09/07/89
Transporter Recpt Date:	/ /
Transporter 2 Recpt Date:	/ /
TSDF Recpt Date:	/ /
EPA ID:	CTD001162304

A20
Target Property **80 HASTINGS ST**
BRIDGEPORT, CT

SPILLS **S104097824**
N/A

Site 20 of 20 in cluster A

Actual: 74 ft.

SPILL:

Year of Database:	1995	Town of Spill:	BRIDGEPORT
Case Number:	4368	OCSRD Inspector:	NR
Spill Date:	08/10/95	Spill Time:	1330
Report Date:	08/10/95	Report Time:	1345
Reported By:	RAVI MEHTA	Representing:	AUTOMATIC PLATING
Work Telephone:	2033	Home Telephone:	Not reported
Telephone Pole#:	.	Incident Type:	CHEMICAL
Substance:	BRASS MAINTENANCE SOLN ZINC/COPPER/SODIUM (CYANIDE)		
Quantity:	1 Gallon(s)		
Concentration:	.		
Action Desc:	Not reported		
On Going:	Not reported	Continuous Spill:	Not reported
Release Status:	Terminated, Contained		
Misc Info:	Not reported		
Water Body:	Not reported	Other Media:	Not reported
Release Area:	Inside Building		
Total (Water):	.	Recovd (Water):	.
Recovd (Total):	.		
Polluter Name:	AUTOMATIC PLATING		
Polluted Address:	80 HASTINGS ST		
Polluted City,St,Zip:	BRIDGEPOPRT, CT .		
Polluter Phone:	.- .- .		
Polluter Responisbility:	Polluter accepts financial reponsibility		
Unknown Responsibility:	Not reported		
Unknown Polluter:	Not reported		
Cleanup Action:	SPEEDI DRI		
Dun and Bradst#:	Not reported		
UST Unit:	Not reported		
Agency Notified:	Not reported		
State Agency:	Not reported		
Notify Date:	.	Notify Time:	. .
Other Agency:	Not reported		
Notify Other:	Not reported		
Notify Status:	Not reported		
Class:	Industrial		
Cause:	Other, FORK TRUCK		
Actions:	Contained/Removed, WWTS		
Cleanup Contractor:	Not reported		
Contractor Name:	Not reported		
Did DEP Hire Contractor:	Not reported		
Date Contractor Hired:	.		
When Contractor Requested:	Not reported		
When Contractor Arrived:	Not reported		
Who Took Spill:	SANTACROCE		
Badge # of Who Recieved Spill:	933		
Who Assigned Spill:	NR		
Badge # of Who Assigned Spill:	.		
Date Assigned:	.		
Assigned Time:	Not reported		
Spill Status:	Closed		
Case 1136:	Not reported	Federal 311K:	.
Case #1:	Not reported	Case #2:	.

(Continued) **S104097824**

Cost Recovery: .
Property Owner: Not reported
Property Other: .
Property Name: Not reported
Property Addr: Not reported
Property CSZ: .
Polluter: Not reported
Owner: Not reported
Vehicle Make: Not reported
Truck Reg: Not reported
Additional Info: Not reported
Updated: Not reported

Operator: Not reported
Vehicle Model: Not reported
Trail Reg: Not reported

Update Date: .

SPILL:
Year of Database: 1995
Who Took Spill: SANTACROCE
Report Date: 08/10/95
Date Release: Not reported
Reported By: RAVI MEHTA
Representing: Not reported
Terminated: Y
Total (Water): .
Date Responded: Not reported
Who Assigned Spill: Not reported
Continuous Spill: Not reported
Released Substance: Not reported
Qty: 1 (Gallons)
Emergency Measure: Not reported
Water Body: Not reported
Discharger: Not reported
Telephone: Not reported
Discharger Addr: Not reported
Dicharger City,St,Zip: Not reported
Responsible Party: Not reported
RP Address 1: Not reported
RP City,St,Zip: Not reported
Property Owner Name: Not reported
Property Owner Phone: Not reported
Property Owner Address: Not reported
Property Owner 1 City,ST,Zip: Not reported
Historic: Not reported
Qty Rec Water: Not reported
OPA: Not reported
EPA Time: Not reported
EPA Contact: Not reported
USCG Contact: Not reported
USCG Time: Not reported
Spill Fund: Not reported
Date Authorized: Not reported
OCSRD Rep: Not reported
Time Authorized: Not reported
Transportation: Not reported
Registration: Not reported
Trailer Registrtn: Not reported
Vehicle Operator: Not reported
Vehicle Owner: Not reported
Special Contact: Not reported

Case Number: 4368
Assigned To: Not reported
Report Time: 1345
Time Responded: Not reported
Phone: Not reported

Recovd (Total): .
Facility Status: Not reported
Time Responded: Not reported

Waterbody: Not reported
Waterway: Not reported
EPA: Not reported
EPA Date: Not reported

USCG: Not reported
USCG Date: Not reported
Authorized By: Not reported
Time Authorized: Not reported
Accepted By: Not reported
Date Accepted: Not reported
Make: Not reported
Tractor No: Not reported

License No: Not reported
Owner Phone: Not reported
Contractor Retained: Not reported

(Continued) **S104097824**

Time Requested:	Not reported	Date Requested:	Not reported
Date Arrived:	Not reported	Time Arrived:	Not reported
Time Stamp:	Not reported		
Sr Inspector:	Not reported	At Inspctor:	Not reported
Sign 1:	Not reported	Sign 2:	Not reported
Sign 3:	Not reported	Sign 4:	Not reported
Sign 5:	Not reported	Sign 6:	Not reported
Sign 7:	Not reported	User Stamp:	Not reported
Action ID:	Not reported		
Action:	Not reported		
Other Action:	Not reported		
Agency ID:	Not reported		
Agency:	Not reported		
Other Agency:	Not reported		
DEP Bureau:	Not reported		
DEP Agency:	Not reported		
Cause ID:	Not reported		
Cause:	Not reported		
Other Cause:	Not reported		
Media ID:	Not reported		
Media:	Not reported		
Other Media:	Not reported		
Class ID:	Not reported		
Class:	Not reported		
Other Class:	Not reported		
Release ID:	Not reported		
Release Type:	Not reported		
Other Release:	Not reported		
Waterbody ID:	Not reported		
Waterbody:	Not reported		
Other Wtrbody:	Not reported		

21
SSE
< 1/8
0.072 mi.
380 ft.

A & B ICE CO
199 ASYLUM STREET
BRIDGEPORT, CT 06610

MANIFEST **1007976201**
N/A

Relative:
Lower

Actual:
51 ft.

CT MANIFEST:

Manifest No:	Not reported
Waste Occurence:	Not reported
UNNA:	Not reported
Hazard Class:	Not reported
US Dot Description:	Not reported
No of Containers:	Not reported
Container Type:	Not reported
Quantity:	Not reported
Weight/Volume:	Not reported
Additional Description:	Not reported
Handling Code:	Not reported
Date Record Was Last Modified:	Not reported
DEO Who Last Modified Record:	Not reported
Manifest No:	Not reported
Waste Occurence:	Not reported
EPA Waste Code:	Not reported
Recycled Waste?:	Not reported
Date Record Was Last Modified:	Not reported
DEO Who Last Modified Record:	Not reported

A & B ICE CO (Continued) **1007976201**

Year:	2002
Manifest ID:	CTF1014400
TSDF EPA ID:	CTD002593887
TSDF Name:	BRIDGEPORT UNITED RECYCLE (FORMERLY HITCHCOCK GAS)
TSDF Address:	50 CROSS STREET
TSDF City,St,Zip:	BRIDGEPORT, CT 06608
TSDF Country:	USA
TSDF Telephone:	Not reported
Transport Date:	05/29/02
Transporter EPA ID:	CTR000004671
Transporter Name:	TECHNICAL ENVIRONMENTAL CONSTRUCTION
Transporter Country:	USA
Transporter Phone:	Not reported
Trans 2 Date:	/ /
Trans 2 EPA ID:	Not reported
Trans 2 Name:	Not reported
Trans 2 Address:	Not reported
Trans 2 City,St,Zip:	CT
Trans 2 Country:	USA
Trans 2 Phone:	Not reported
Generator EPA ID:	CTP000026595
Gererator Phone:	Not reported
Generator Address:	Not reported
Generator City,State,Zip:	Not reported
Generator Country:	Not reported
Special Handling:	Not reported
Discrepancies:	No
Date Shipped:	05/29/02
Date Received:	05/29/02
Last modified date:	04/27/04
Last modified by:	IG
Comments:	Not reported

B22 **AMERICAN MACHENERIE** **MANIFEST** **1007932710**
ENE **200 COGSWELL ST** **N/A**
< 1/8 **BRIDGEPORT, CT**
0.098 mi.
518 ft. **Site 1 of 2 in cluster B**

Relative:
Lower

Actual:
46 ft.

CT MANIFEST:

Manifest No:	Not reported
Waste Occurence:	Not reported
UNNA:	Not reported
Hazard Class:	Not reported
US Dot Description:	Not reported
No of Containers:	Not reported
Container Type:	Not reported
Quantity:	Not reported
Weight/Volume:	Not reported
Additional Description:	Not reported
Handling Code:	Not reported
Date Record Was Last Modified:	Not reported
DEO Who Last Modified Record:	Not reported
Manifest No:	Not reported
Waste Occurence:	Not reported
EPA Waste Code:	Not reported
Recycled Waste?:	Not reported
Date Record Was Last Modified:	Not reported

AMERICAN MACHENERIE (Continued) **1007932710**

DEO Who Last Modified Record: Not reported

Year:	1995
Manifest ID:	CTF0426302
TSDF EPA ID:	CTD002593887
TSDF Name:	BRIDGEPORT UNITED RECYCLE (FORMERLY HITCHCOCK GAS)
TSDF Address:	50 CROSS STREET
TSDF City,St,Zip:	BRIDGEPORT, CT 06608
TSDF Country:	USA
TSDF Telephone:	Not reported
Transport Date:	07/10/95
Transporter EPA ID:	CTD095532727
Transporter Name:	MC VAC ENVIRONMENTAL SERVICES, INC
Transporter Country:	USA
Transporter Phone:	Not reported
Trans 2 Date:	/ /
Trans 2 EPA ID:	Not reported
Trans 2 Name:	Not reported
Trans 2 Address:	Not reported
Trans 2 City,St,Zip:	CT
Trans 2 Country:	USA
Trans 2 Phone:	Not reported
Generator EPA ID:	CTP000017904
Gererator Phone:	Not reported
Generator Address:	Not reported
Generator City,State,Zip:	Not reported
Generator Country:	Not reported
Special Handling:	Not reported
Discrepancies:	No
Date Shipped:	07/10/95
Date Received:	07/10/95
Last modified date:	04/26/04
Last modified by:	IG
Comments:	Not reported

B23
ENE
< 1/8
0.107 mi.
563 ft.

INDUSTRIAL PRECISION COMPONENTS CORP
315 ASYLUM ST
BRIDGEPORT, CT 06610

FINDS 1000731780
SDADB CTD045171931
MANIFEST
RCRA-NonGen

Site 2 of 2 in cluster B

Relative:
Lower

FINDS:
Other Pertinent Environmental Activity Identified at Site

Actual:
42 ft.

RCRAInfo is a national information system that supports the Resource Conservation and Recovery Act (RCRA) program through the tracking of events and activities related to facilities that generate, transport, and treat, store, or dispose of hazardous waste. RCRAInfo allows RCRA program staff to track the notification, permit, compliance, and corrective action activities required under RCRA.

Site Discovery and Assessment:

Facility ID:	855
Rem Master ID:	1273
PTP Id:	Not reported
WPC Number:	Not reported
Postal District:	Not reported

INDUSTRIAL PRECISION COMPONENTS CORP (Continued) **1000731780**

Latitude:	Not reported
Longitude:	Not reported
Lat/Long Determined By:	Not reported
Ground Water Quality Classification:	GB
Surface Water Quality Classification:	Not reported
Waste Type:	SOLVENTS, OIL, HYDROCARBONS
Disposal:	Not reported
Sample Data Available:	No
Updated By:	Not reported
Update Program:	Not reported
Updated:	Not reported
Date Created:	Not reported
Duplicate:	No
EPA CERCLIS Id:	Not reported
Number EPA RCRIS Id:	Not reported
Site on EPA's CERCLIS:	Not reported
Site Archived from CERCLIS:	Not reported
Archive Date:	Not reported
EPA's Removal at Site:	Not reported
Deferred to another EPA Program:	Not reported
EPA Env Priority Initiative Site:	Not reported
Federal Facility:	Not reported
Site on EPA's National Priority List:	Not reported
Part of an NPL site:	Not reported
RCRA Generator Status:	Not reported
RCRA Permit Status:	Not reported
Referral Id:	808
Source of referral:	ISWS
Date Received:	5/18/1990
Staff Assigned:	Not reported
Remediation Program:	Not reported
Date dt_assigned:	Not reported
Remediation Complete Approved DEP/Verified by LEP:	Not reported
Outcome:	Not reported
Remedial Id:	Not reported
PTP Id:	Not reported
Remediation Program:	Not reported
Remediation Program Entered:	Not reported
Staff Assigned:	Not reported
Remediation Program:	Not reported
Date dt_assign:	Not reported
Project Phase:	Not reported
Order issued:	Not reported
Order Number:	Not reported
Date order issued:	Not reported
Remedial Investigation Start:	Not reported
Remedial Investigation Completed:	Not reported
Remedial Design Start:	Not reported
Remedial Design complet:	Not reported
Remedial Action Start:	Not reported
Remedial Action Completed:	Not reported
Date Oper/ maintenance Started:	Not reported
GW monitoring:	Not reported
Remediation complete Approved DEP/Verified by LEP:	Not reported
Order Id:	Not reported
Order Number:	Not reported
Date order issued:	Not reported

INDUSTRIAL PRECISION COMPONENTS CORP (Continued) **1000731780**

Staff Assigned:	Not reported
Type of Order:	Not reported
Order Respondent:	Not reported
Admin Appeal Date:	Not reported
Date of Admin Appeal Ruling:	Not reported
Date of Admin Appeal Ruling:	Not reported
Date of Final Order:	Not reported
Date of Court Appeal:	Not reported
Date of Court Ruling:	Not reported
Date of Court Ruling:	Not reported
Date Order Modified:	Not reported
Date Referred to AG:	Not reported
Judgement:	Not reported
Date of AGR judgement:	Not reported
Penalty assessed:	Not reported
Order Complete:	Not reported
In compliance:	Not reported
Orders Comment:	Not reported
Comments:	Not reported

CT MANIFEST:

Manifest No:	Not reported
Waste Occurence:	Not reported
UNNA:	Not reported
Hazard Class:	Not reported
US Dot Description:	Not reported
No of Containers:	Not reported
Container Type:	Not reported
Quantity:	Not reported
Weight/Volume:	Not reported
Additional Description:	Not reported
Handling Code:	Not reported
Date Record Was Last Modified:	Not reported
DEO Who Last Modified Record:	Not reported
Manifest No:	Not reported
Waste Occurence:	Not reported
EPA Waste Code:	Not reported
Recycled Waste?:	Not reported
Date Record Was Last Modified:	Not reported
DEO Who Last Modified Record:	Not reported
Year:	1989
Manifest ID:	CTC0219913
TSDF EPA ID:	MAD019371079
TSDF Name:	GENERAL CHEMICAL CORPORATION,
TSDF Address:	133 LELAND STREET
TSDF City,St,Zip:	FRAMINGHAM, MA 01701
TSDF Country:	USA
TSDF Telephone:	Not reported
Transport Date:	09/11/89
Transporter EPA ID:	CTD055310759
Transporter Name:	HUBBARD HALL, INC.
Transporter Country:	USA
Transporter Phone:	Not reported
Trans 2 Date:	09/13/89
Trans 2 EPA ID:	MAD019371079
Trans 2 Name:	GENERAL CHEMICAL CORPORATION,
Trans 2 Address:	Not reported

INDUSTRIAL PRECISION COMPONENTS CORP (Continued) **1000731780**

Trans 2 City,St,Zip:	CT
Trans 2 Country:	USA
Trans 2 Phone:	Not reported
Generator EPA ID:	CTD045171931
Gererator Phone:	2033342196
Generator Address:	Not reported
Generator City,State,Zip:	Not reported
Generator Country:	Not reported
Special Handling:	No
Discrepancies:	No
Date Shipped:	09/05/89
Date Received:	09/15/89
Last modified date:	04/27/04
Last modified by:	IG
Comments:	Not reported
Year:	1989
Manifest ID:	CTC0148314
TSDF EPA ID:	MAD019371079
TSDF Name:	GENERAL CHEMICAL CORPORATION,
TSDF Address:	133 LELAND STREET
TSDF City,St,Zip:	FRAMINGHAM, MA 01701
TSDF Country:	USA
TSDF Telephone:	Not reported
Transport Date:	03/27/89
Transporter EPA ID:	CTD055310759
Transporter Name:	HUBBARD HALL, INC.
Transporter Country:	USA
Transporter Phone:	Not reported
Trans 2 Date:	03/29/89
Trans 2 EPA ID:	MAD019371079
Trans 2 Name:	GENERAL CHEMICAL CORPORATION,
Trans 2 Address:	Not reported
Trans 2 City,St,Zip:	CT
Trans 2 Country:	USA
Trans 2 Phone:	Not reported
Generator EPA ID:	CTD045171931
Gererator Phone:	2033342196
Generator Address:	Not reported
Generator City,State,Zip:	Not reported
Generator Country:	Not reported
Special Handling:	No
Discrepancies:	No
Date Shipped:	03/27/89
Date Received:	03/31/89
Last modified date:	04/27/04
Last modified by:	IG
Comments:	Not reported
Year:	1988
Manifest ID:	CTC0106973
TSDF EPA ID:	MAD019371079
TSDF Name:	GENERAL CHEMICAL CORPORATION,
TSDF Address:	133 LELAND STREET
TSDF City,St,Zip:	FRAMINGHAM, MA 01701
TSDF Country:	USA
TSDF Telephone:	Not reported
Transport Date:	03/02/88
Transporter EPA ID:	CTD055310759

INDUSTRIAL PRECISION COMPONENTS CORP (Continued) **1000731780**

Transporter Name:	HUBBARD HALL, INC.
Transporter Country:	USA
Transporter Phone:	Not reported
Trans 2 Date:	03/04/88
Trans 2 EPA ID:	MAD019371079
Trans 2 Name:	GENERAL CHEMICAL CORPORATION,
Trans 2 Address:	Not reported
Trans 2 City,St,Zip:	CT
Trans 2 Country:	USA
Trans 2 Phone:	Not reported
Generator EPA ID:	CTD045171931
Gererator Phone:	2033342196
Generator Address:	Not reported
Generator City,State,Zip:	Not reported
Generator Country:	Not reported
Special Handling:	No
Discrepancies:	No
Date Shipped:	03/02/88
Date Received:	03/07/88
Last modified date:	04/27/04
Last modified by:	IG
Comments:	Not reported
Year:	1988
Manifest ID:	CTC0106972
TSDF EPA ID:	MAD019371079
TSDF Name:	GENERAL CHEMICAL CORPORATION,
TSDF Address:	133 LELAND STREET
TSDF City,St,Zip:	FRAMINGHAM, MA 01701
TSDF Country:	USA
TSDF Telephone:	Not reported
Transport Date:	07/11/88
Transporter EPA ID:	CTD055310759
Transporter Name:	HUBBARD HALL, INC.
Transporter Country:	USA
Transporter Phone:	Not reported
Trans 2 Date:	07/13/88
Trans 2 EPA ID:	MAD019371079
Trans 2 Name:	GENERAL CHEMICAL CORPORATION,
Trans 2 Address:	Not reported
Trans 2 City,St,Zip:	CT
Trans 2 Country:	USA
Trans 2 Phone:	Not reported
Generator EPA ID:	CTD045171931
Gererator Phone:	2033342196
Generator Address:	Not reported
Generator City,State,Zip:	Not reported
Generator Country:	Not reported
Special Handling:	No
Discrepancies:	No
Date Shipped:	07/11/88
Date Received:	07/18/88
Last modified date:	04/27/04
Last modified by:	IG
Comments:	Not reported
Year:	1986
Manifest ID:	CTB0009170
TSDF EPA ID:	MAD019371079

INDUSTRIAL PRECISION COMPONENTS CORP (Continued) **1000731780**

TSDF Name:	GENERAL CHEMICAL CORPORATION,
TSDF Address:	133 LELAND STREET
TSDF City,St,Zip:	FRAMINGHAM, MA 01701
TSDF Country:	USA
TSDF Telephone:	Not reported
Transport Date:	06/09/86
Transporter EPA ID:	CTD055310759
Transporter Name:	HUBBARD HALL, INC.
Transporter Country:	USA
Transporter Phone:	Not reported
Trans 2 Date:	06/11/86
Trans 2 EPA ID:	MAD019371079
Trans 2 Name:	GENERAL CHEMICAL CORPORATION,
Trans 2 Address:	Not reported
Trans 2 City,St,Zip:	CT
Trans 2 Country:	USA
Trans 2 Phone:	Not reported
Generator EPA ID:	CTD045171931
Gererator Phone:	2033342196
Generator Address:	Not reported
Generator City,State,Zip:	Not reported
Generator Country:	Not reported
Special Handling:	No
Discrepancies:	No
Date Shipped:	06/09/86
Date Received:	06/13/86
Last modified date:	04/27/04
Last modified by:	IG
Comments:	Not reported

RCRA-NonGen:

Date form received by agency:	09/13/1985
Facility name:	INDUSTRIAL PRECISION COMPONENTS CORP
Facility address:	315 ASYLUM ST BRIDGEPORT, CT 06610
EPA ID:	CTD045171931
Mailing address:	PO BOX 3307 BRIDGEPORT, CT 06605
Contact:	EDWARD CUNNIFF
Contact address:	PO BOX 3307 BRIDGEPORT, CT 06605
Contact country:	US
Contact telephone:	(203) 334-2196
Contact email:	Not reported
EPA Region:	01
Land type:	Private
Classification:	Non-Generator
Description:	Handler: Non-Generators do not presently generate hazardous waste

Owner/Operator Summary:

Owner/operator name:	INDUSTRIAL PRECISION COMPONENTS CORP
Owner/operator address:	OWNERSTREET OWNERCITY, CT 99999
Owner/operator country:	Not reported
Owner/operator telephone:	(203) 555-1212
Legal status:	Private

INDUSTRIAL PRECISION COMPONENTS CORP (Continued) **1000731780**

Owner/Operator Type: Owner
Owner/Op start date: Not reported
Owner/Op end date: Not reported

Handler Activities Summary:
U.S. importer of hazardous waste: Unknown
Mixed waste (haz. and radioactive): Unknown
Recycler of hazardous waste: No
Transporter of hazardous waste: No
Treater, storer or disposer of HW: No
Underground injection activity: No
On-site burner exemption: Unknown
Furnace exemption: Unknown
Used oil fuel burner: No
Used oil processor: No
User oil refiner: No
Used oil fuel marketer to burner: No
Used oil Specification marketer: No
Used oil transfer facility: No
Used oil transporter: No
Off-site waste receiver: Commercial status unknown

Hazardous Waste Summary:
Waste code: U080
Waste name: METHANE, DICHLORO-

Waste code: U228
Waste name: ETHENE, TRICHLORO-

Facility Has Received Notices of Violations:
Regulation violated: Not reported
Area of violation: Generators - General
Date violation determined: 04/20/1987
Date achieved compliance: 06/27/1991
Violation lead agency: State
Enforcement action: Not reported
Enforcement action date: Not reported
Enf. disposition status: Not reported
Enf. disp. status date: Not reported
Enforcement lead agency: Not reported
Proposed penalty amount: Not reported
Final penalty amount: Not reported
Paid penalty amount: Not reported

Regulation violated: Not reported
Area of violation: Generators - General
Date violation determined: 04/20/1987
Date achieved compliance: 02/20/1991
Violation lead agency: State
Enforcement action: WRITTEN INFORMAL
Enforcement action date: 06/18/1987
Enf. disposition status: Not reported
Enf. disp. status date: Not reported
Enforcement lead agency: State
Proposed penalty amount: Not reported
Final penalty amount: Not reported

INDUSTRIAL PRECISION COMPONENTS CORP (Continued) **1000731780**

Paid penalty amount: Not reported

Evaluation Action Summary:

Evaluation date: 02/20/1991
Evaluation: COMPLIANCE SCHEDULE EVALUATION
Area of violation: Not reported
Date achieved compliance: Not reported
Evaluation lead agency: State

Evaluation date: 02/20/1991
Evaluation: COMPLIANCE EVALUATION INSPECTION ON-SITE
Area of violation: Not reported
Date achieved compliance: Not reported
Evaluation lead agency: State

Evaluation date: 04/20/1987
Evaluation: COMPLIANCE EVALUATION INSPECTION ON-SITE
Area of violation: Generators - General
Date achieved compliance: 06/27/1991
Evaluation lead agency: State

Evaluation date: 04/20/1987
Evaluation: COMPLIANCE EVALUATION INSPECTION ON-SITE
Area of violation: Generators - General
Date achieved compliance: 02/20/1991
Evaluation lead agency: State

24
NE
1/8-1/4
0.180 mi.
952 ft.

ASYLUM STREET GARAGE
405 ASYLUM ST.
BRIDGEPORT, CT 06601

UST **U002027298**
N/A

Relative:
Lower

Actual:
48 ft.

UST:

Facility Id: 2935
Alt. Facility ID: 15-2935
Latitude Degrees: 40
Latitude Minutes: 44
Latitude Seconds: 44
Longitude Degrees: 73
Longitude Minutes: 45
Longitude Seconds: 44
Owner: CITY OF BRIDGEPORT
Owner Address: 45 LYON TERRACE Room 212
Owner City,St,Zip: Bridgeport, CT 06604

Tank ID: 1
Alt. Tank ID: A-1
Tank Status: **Permanently Out of Use**
Tank Material: Asphalt Coated or Bare Steel
Secondary Material: None
Capacity: 3000
Substance: Heating Oil
Date Installed: 6/1/1950
Date Last Used: 6/1/1989
Closure Status: **Tank closed in place**
Pipe Material: Bare Steel
Pipe Mode Description: None

ASYLUM STREET GARAGE (Continued) **U002027298**

Spill Installed: False
Overfill Installed: False

25
NE
1/8-1/4
0.217 mi.
1143 ft.

MISCELLANEOUS -GRND
883610/634742
, CT

LWDS **S108315675**
N/A

Relative:
Lower

Actual:
64 ft.

LWDS:

ArcView Legend Symbology:	MISC -GRND
Leachate and Wastewater Number:	7103004
Status of the Discharge Activity:	INACTIVE
Leachate and Waste Flow:	GROUND
Feature Number on Hazardous Waste List:	0
Subregional Basin Feature Number:	7103
Name:	Bridgeport
Alias:	Not reported
Description:	incinerator and scrubber wash water discharge
Description 2:	Not reported
State Plane x:	883610
State Plane y:	634742

26
NE
1/8-1/4
0.223 mi.
1176 ft.

UNGER ENTERPRISES, INC.
425 ASYLUM STREET
BRIDGEPORT, CT 06601

UST **U002172623**
N/A

Relative:
Lower

Actual:
59 ft.

UST:

Facility Id:	2146
Alt. Facility ID:	15-2146
Latitude Degrees:	4
Latitude Minutes:	11
Latitude Seconds:	22
Longitude Degrees:	73
Longitude Minutes:	20
Longitude Seconds:	28
Owner:	UNGER COGSWELL PROPERTIES
Owner Address:	425 ASYLUM STREET
Owner City,St,Zip:	Bridgeport, CT 06610
Tank ID:	1
Alt. Tank ID:	A1
Tank Status:	**Permanently Out of Use**
Tank Material:	Asphalt Coated or Bare Steel
Secondary Material:	None
Capacity:	5000
Substance:	Heating Oil
Date Installed:	8/1/1969
Date Last Used:	12/1/1998
Closure Status:	**Tank removed from ground**
Pipe Material:	Bare Steel
Pipe Mode Description:	None
Spill Installed:	False
Overfill Installed:	False

27 West 1/8-1/4 0.226 mi. 1195 ft. | **IMPERIAL FUEL CO.**
1900 E. MAIN ST.
BRIDGEPORT, CT 06610 | **UST** | **U002027573**
N/A

Relative: Lower

Actual: 63 ft.

UST:

Facility Id:	3412
Alt. Facility ID:	15-3412
Latitude Degrees:	4
Latitude Minutes:	11
Latitude Seconds:	22
Longitude Degrees:	73
Longitude Minutes:	10
Longitude Seconds:	50
Owner:	ANTHONY & FRANK J. SCINTO
Owner Address:	57 OAK RIDGE RD.
Owner City,St,Zip:	Trumbull, CT 06611

Tank ID:	1
Alt. Tank ID:	A1
Tank Status:	**Permanently Out of Use**
Tank Material:	Asphalt Coated or Bare Steel
Secondary Material:	None
Capacity:	1000
Substance:	Gasoline
Date Installed:	6/1/1972
Date Last Used:	3/1/1985
Closure Status:	**Removed**
Pipe Material:	Unknown
Pipe Mode Description:	None
Spill Installed:	False
Overfill Installed:	False

Tank ID:	2
Alt. Tank ID:	B2
Tank Status:	**Permanently Out of Use**
Tank Material:	Asphalt Coated or Bare Steel
Secondary Material:	None
Capacity:	550
Substance:	Gasoline
Date Installed:	6/1/1972
Date Last Used:	5/1/1983
Closure Status:	**Removed**
Pipe Material:	Unknown
Pipe Mode Description:	None
Spill Installed:	False
Overfill Installed:	False

C28
North
1/8-1/4
0.231 mi.
1222 ft.

CONCO MEDICAL CO.
380 HORACE ST.
BRIDGEPORT, CT 06610

MANIFEST **1007883061**
N/A

Site 1 of 6 in cluster C

Relative:
Lower

Actual:
71 ft.

CT MANIFEST:

Manifest No:	Not reported
Waste Occurence:	Not reported
UNNA:	Not reported
Hazard Class:	Not reported
US Dot Description:	Not reported
No of Containers:	Not reported
Container Type:	Not reported
Quantity:	Not reported
Weight/Volume:	Not reported
Additional Description:	Not reported
Handling Code:	Not reported
Date Record Was Last Modified:	Not reported
DEO Who Last Modified Record:	Not reported
Manifest No:	Not reported
Waste Occurence:	Not reported
EPA Waste Code:	Not reported
Recycled Waste?:	Not reported
Date Record Was Last Modified:	Not reported
DEO Who Last Modified Record:	Not reported
Year:	1984
Manifest ID:	MAA007366
TSDF EPA ID:	MAD019371079
TSDF Name:	GENERAL CHEMICAL CORPORATION,
TSDF Address:	133 LELAND STREET
TSDF City,St,Zip:	FRAMINGHAM, MA 01701
TSDF Country:	USA
TSDF Telephone:	Not reported
Transport Date:	11/07/84
Transporter EPA ID:	CTD055310759
Transporter Name:	HUBBARD HALL, INC.
Transporter Country:	USA
Transporter Phone:	Not reported
Trans 2 Date:	11/08/84
Trans 2 EPA ID:	MAD019371079
Trans 2 Name:	GENERAL CHEMICAL CORPORATION,
Trans 2 Address:	Not reported
Trans 2 City,St,Zip:	CT
Trans 2 Country:	USA
Trans 2 Phone:	Not reported
Generator EPA ID:	CT$000013680
Gererator Phone:	2033364441
Generator Address:	Not reported
Generator City,State,Zip:	Not reported
Generator Country:	Not reported
Special Handling:	No
Discrepancies:	No
Date Shipped:	11/07/84
Date Received:	11/09/84
Last modified date:	04/27/04
Last modified by:	IG
Comments:	Not reported

C29 North 1/8-1/4 0.231 mi. 1222 ft. — **CASCO PRODUCTS CORPORATION**, **380 HORACE ST**, **BRIDGEPORT, CT** — **ENF** **1001624791**, **SDADB** **N/A**

Site 2 of 6 in cluster C

Relative: Lower

Actual: 71 ft.

CT ENFORCEMENT:

Enforcement Action ID:	HW-205
Enforcement Type Code:	WRN
Program Id:	HWENF
Enforcement Action Date:	4/6/2001 12:00AM
Penalty Amount:	Not reported
Sep Amt:	Not reported
Bureau Name:	BUREAU OF WASTE MANAGEMENT

Site Discovery and Assessment:

Facility ID:	1444
Rem Master ID:	1520
PTP Id:	Not reported
WPC Number:	Not reported
Postal District:	Not reported
Latitude:	Not reported
Longitude:	Not reported
Lat/Long Determined By:	Not reported
Ground Water Quality Classification:	GB
Surface Water Quality Classification:	Not reported
Waste Type:	Not reported
Disposal:	Not reported
Sample Data Available:	No
Updated By:	RISCASSI, T.
Update Program:	USP
Updated:	3/18/1993
Date Created:	Not reported
Duplicate:	No
EPA CERCLIS Id:	Not reported
Number EPA RCRIS Id:	Not reported
Site on EPA's CERCLIS:	Not reported
Site Archived from CERCLIS:	Not reported
Archive Date:	Not reported
EPA's Removal at Site:	Not reported
Deferred to another EPA Program:	Not reported
EPA Env Priority Initiative Site:	Not reported
Federal Facility:	Not reported
Site on EPA's National Priority List:	Not reported
Part of an NPL site:	Not reported
RCRA Generator Status:	Not reported
RCRA Permit Status:	Not reported
Referral Id:	1351
Source of referral:	SUPERFUND
Date Received:	3/18/1993
Staff Assigned:	Not reported
Remediation Program:	Not reported
Date dt_assigned:	Not reported
Remediation Complete Approved DEP/Verified by LEP:	Not reported
Outcome:	Not reported
Remedial Id:	Not reported
PTP Id:	Not reported
Remediation Program:	Not reported
Remediation Program Entered:	Not reported

CASCO PRODUCTS CORPORATION (Continued) **1001624791**

Staff Assigned: Not reported
Remediation Program: Not reported
Date dt_assign: Not reported
Project Phase: Not reported
Order issued: Not reported
Order Number: Not reported
Date order issued: Not reported
Remedial Investigation Start: Not reported
Remedial Investigation Completed: Not reported
Remedial Design Start: Not reported
Remedial Design complet: Not reported
Remedial Action Start: Not reported
Remedial Action Completed: Not reported
Date Oper/ maintenance Started: Not reported
GW monitoring: Not reported
Remediation complete Approved DEP/Verified by LEP: Not reported
Order Id: Not reported
Order Number: Not reported
Date order issued: Not reported
Staff Assigned: Not reported
Type of Order: Not reported
Order Respondent: Not reported
Admin Appeal Date: Not reported
Date of Admin Appeal Ruling: Not reported
Date of Admin Appeal Ruling: Not reported
Date of Final Order: Not reported
Date of Court Appeal: Not reported
Date of Court Ruling: Not reported
Date of Court Ruling: Not reported
Date Order Modified: Not reported
Date Referred to AG: Not reported
Judgement: Not reported
Date of AGR judgement: Not reported
Penalty assessed: Not reported
Order Complete: Not reported
In compliance: Not reported
Orders Comment: Not reported
Comments: Not reported

C30 **CONCO MEDICAL CO.** **UST** **U002027772**
North **380 HORACE ST.** **N/A**
1/8-1/4 **BRIDGEPORT, CT 06610**
0.231 mi.
1222 ft. **Site 3 of 6 in cluster C**

Relative:
Lower

Actual:
71 ft.

UST:
Facility Id: 3667
Alt. Facility ID: 15-3667
Latitude Degrees: 41
Latitude Minutes: 12
Latitude Seconds: 10
Longitude Degrees: 73
Longitude Minutes: 10
Longitude Seconds: 39
Owner: HEINZ BRAUN
Owner Address: +++
Owner City,St,Zip: ZipCode Unknown, XX 99999

CONCO MEDICAL CO. (Continued) **U002027772**

Tank ID:	1
Alt. Tank ID:	A1
Tank Status:	**Permanently Out of Use**
Tank Material:	Asphalt Coated or Bare Steel
Secondary Material:	None
Capacity:	7500
Substance:	Heating Oil
Date Installed:	5/1/1968
Date Last Used:	12/1/1988
Closure Status:	**Tank removed from ground**
Pipe Material:	Unknown
Pipe Mode Description:	None
Spill Installed:	False
Overfill Installed:	False

Tank ID:	2
Alt. Tank ID:	B2
Tank Status:	**Permanently Out of Use**
Tank Material:	Asphalt Coated or Bare Steel
Secondary Material:	None
Capacity:	10000
Substance:	Heating Oil
Date Installed:	1/1/1950
Date Last Used:	6/1/1989
Closure Status:	**Removed**
Pipe Material:	Unknown
Pipe Mode Description:	None
Spill Installed:	False
Overfill Installed:	False

Tank ID:	3
Alt. Tank ID:	B2R1
Tank Status:	**Currently In Use**
Tank Material:	Cathodically Protected Steel
Secondary Material:	None
Capacity:	10000
Substance:	Heating Oil
Date Installed:	11/1/1990
Date Last Used:	Not reported
Closure Status:	**Not reported**
Pipe Material:	Unknown
Pipe Mode Description:	None
Spill Installed:	False
Overfill Installed:	False

C31 **CASCO PRODUCTS CORP** **FINDS** **1000493802**
North **380 HORACE ST** **MANIFEST** **CTD010137511**
1/8-1/4 **BRIDGEPORT, CT 06610** **RCRA-NonGen**
0.231 mi. **MANIFEST**
1222 ft. **Site 4 of 6 in cluster C**

Relative: FINDS:
Lower Other Pertinent Environmental Activity Identified at Site

Actual: Not reported
71 ft.

CASCO PRODUCTS CORP (Continued) **1000493802**

AFS (Aerometric Information Retrieval System (AIRS) Facility Subsystem) replaces the former Compliance Data System (CDS), the National Emission Data System (NEDS), and the Storage and Retrieval of Aerometric Data (SAROAD). AIRS is the national repository for information concerning airborne pollution in the United States. AFS is used to track emissions and compliance data from industrial plants. AFS data are utilized by states to prepare State Implementation Plans to comply with regulatory programs and by EPA as an input for the estimation of total national emissions. AFS is undergoing a major redesign to support facility operating permits required under Title V of the Clean Air Act.

TRIS (Toxics Release Inventory System) contains information from facilities on the amounts of over 300 listed toxic chemicals that these facilities release directly to air, water, land, or that are transported off-site.

The NEI (National Emissions Inventory) database contains information on stationary and mobile sources that emit criteria air pollutants and their precursors, as well as hazardous air pollutants (HAPs).

RCRAInfo is a national information system that supports the Resource Conservation and Recovery Act (RCRA) program through the tracking of events and activities related to facilities that generate, transport, and treat, store, or dispose of hazardous waste. RCRAInfo allows RCRA program staff to track the notification, permit, compliance, and corrective action activities required under RCRA.

CT MANIFEST:

Manifest No:	Not reported
Waste Occurence:	Not reported
UNNA:	Not reported
Hazard Class:	Not reported
US Dot Description:	Not reported
No of Containers:	Not reported
Container Type:	Not reported
Quantity:	Not reported
Weight/Volume:	Not reported
Additional Description:	Not reported
Handling Code:	Not reported
Date Record Was Last Modified:	Not reported
DEO Who Last Modified Record:	Not reported
Manifest No:	Not reported
Waste Occurence:	Not reported
EPA Waste Code:	Not reported
Recycled Waste?:	Not reported
Date Record Was Last Modified:	Not reported
DEO Who Last Modified Record:	Not reported
Year:	2004
Manifest ID:	nyg4500243
TSDF EPA ID:	NYD049253719
TSDF Name:	ASHLAND DISTRIBUTION COMPANY
TSDF Address:	3 BROAD STREET
TSDF City,St,Zip:	BINGHAMTON, NY 13904
TSDF Country:	USA
TSDF Telephone:	(607)723-8254

CASCO PRODUCTS CORP (Continued) **1000493802**

Transport Date:	05/20/04
Transporter EPA ID:	NYD049253719
Transporter Name:	ASHLAND DISTRIBUTION COMPANY
Transporter Country:	USA
Transporter Phone:	(607)723-8254
Trans 2 Date:	/ /
Trans 2 EPA ID:	Not reported
Trans 2 Name:	Not reported
Trans 2 Address:	Not reported
Trans 2 City,St,Zip:	CT
Trans 2 Country:	USA
Trans 2 Phone:	Not reported
Generator EPA ID:	CTD010137511
Gererator Phone:	2033362224
Generator Address:	380 HORACE ST
Generator City,State,Zip:	BRIDGEPORT, CT 06610
Generator Country:	USA
Special Handling:	Not reported
Discrepancies:	Not reported
Date Shipped:	05/20/04
Date Received:	05/21/04
Last modified date:	11/09/05
Last modified by:	JEB
Comments:	Not reported
Year:	2003
Manifest ID:	nyg2822814
TSDF EPA ID:	NYD049178296
TSDF Name:	RADIAC RESEARCH CORP.
TSDF Address:	Not reported
TSDF City,St,Zip:	BROOKLYN, NY
TSDF Country:	USA
TSDF Telephone:	Not reported
Transport Date:	06/30/03
Transporter EPA ID:	NYD049178296
Transporter Name:	RADIAC RESEARCH CORP.
Transporter Country:	USA
Transporter Phone:	Not reported
Trans 2 Date:	/ /
Trans 2 EPA ID:	Not reported
Trans 2 Name:	Not reported
Trans 2 Address:	Not reported
Trans 2 City,St,Zip:	CT
Trans 2 Country:	USA
Trans 2 Phone:	Not reported
Generator EPA ID:	CTD010137511
Gererator Phone:	2033362224
Generator Address:	380 HORACE ST
Generator City,State,Zip:	Not reported
Generator Country:	Not reported
Special Handling:	Not reported
Discrepancies:	Not reported
Date Shipped:	06/30/03
Date Received:	06/30/03
Last modified date:	10/18/04
Last modified by:	CYF
Comments:	Not reported
Year:	2003

CASCO PRODUCTS CORP (Continued) **1000493802**

Manifest ID:	NYG2822805
TSDF EPA ID:	NYD049253719
TSDF Name:	ASHLAND DISTRIBUTION COMPANY
TSDF Address:	3 BROAD STREET
TSDF City,St,Zip:	BINGHAMTON, NY 13904
TSDF Country:	USA
TSDF Telephone:	(607)723-8254
Transport Date:	06/20/03
Transporter EPA ID:	NYD049178296
Transporter Name:	RADIAC RESEARCH CORP.
Transporter Country:	USA
Transporter Phone:	Not reported
Trans 2 Date:	/ /
Trans 2 EPA ID:	Not reported
Trans 2 Name:	Not reported
Trans 2 Address:	Not reported
Trans 2 City,St,Zip:	CT
Trans 2 Country:	USA
Trans 2 Phone:	Not reported
Generator EPA ID:	CTD010137511
Gererator Phone:	2033362224
Generator Address:	380 HORACE ST
Generator City,State,Zip:	Not reported
Generator Country:	Not reported
Special Handling:	Not reported
Discrepancies:	Not reported
Date Shipped:	06/20/03
Date Received:	06/30/03
Last modified date:	10/18/04
Last modified by:	CYF
Comments:	Not reported
Year:	2003
Manifest ID:	nyg2821662
TSDF EPA ID:	NYD049253719
TSDF Name:	ASHLAND DISTRIBUTION COMPANY
TSDF Address:	3 BROAD STREET
TSDF City,St,Zip:	BINGHAMTON, NY 13904
TSDF Country:	USA
TSDF Telephone:	(607)723-8254
Transport Date:	07/08/03
Transporter EPA ID:	NYD049253719
Transporter Name:	ASHLAND DISTRIBUTION COMPANY
Transporter Country:	USA
Transporter Phone:	(607)723-8254
Trans 2 Date:	/ /
Trans 2 EPA ID:	Not reported
Trans 2 Name:	Not reported
Trans 2 Address:	Not reported
Trans 2 City,St,Zip:	CT
Trans 2 Country:	USA
Trans 2 Phone:	Not reported
Generator EPA ID:	CTD010137511
Gererator Phone:	2033362224
Generator Address:	380 HORACE ST
Generator City,State,Zip:	Not reported
Generator Country:	Not reported
Special Handling:	Not reported

CASCO PRODUCTS CORP (Continued) **1000493802**

Discrepancies:	Not reported
Date Shipped:	07/08/03
Date Received:	07/09/03
Last modified date:	10/18/04
Last modified by:	CYF
Comments:	Not reported
Year:	2003
Manifest ID:	nyg2821653
TSDF EPA ID:	NYD049253719
TSDF Name:	ASHLAND DISTRIBUTION COMPANY
TSDF Address:	3 BROAD STREET
TSDF City,St,Zip:	BINGHAMTON, NY 13904
TSDF Country:	USA
TSDF Telephone:	(607)723-8254
Transport Date:	07/08/03
Transporter EPA ID:	NYD049253719
Transporter Name:	ASHLAND DISTRIBUTION COMPANY
Transporter Country:	USA
Transporter Phone:	(607)723-8254
Trans 2 Date:	/ /
Trans 2 EPA ID:	Not reported
Trans 2 Name:	Not reported
Trans 2 Address:	Not reported
Trans 2 City,St,Zip:	CT
Trans 2 Country:	USA
Trans 2 Phone:	Not reported
Generator EPA ID:	CTD010137511
Gererator Phone:	2033362224
Generator Address:	380 HORACE ST
Generator City,State,Zip:	Not reported
Generator Country:	Not reported
Special Handling:	Not reported
Discrepancies:	Not reported
Date Shipped:	07/08/03
Date Received:	07/08/03
Last modified date:	10/18/04
Last modified by:	CYF
Comments:	Not reported
Year:	2003
Manifest ID:	NYG2732823
TSDF EPA ID:	NYD049253719
TSDF Name:	ASHLAND CHEMICAL CO
TSDF Address:	3 BROAD ST
TSDF City,St,Zip:	BINGHAMTON, NY 13902
TSDF Country:	USA
TSDF Telephone:	Not reported
Transport Date:	04/21/03
Transporter EPA ID:	NYD049253719
Transporter Name:	ASHLAND CHEMICAL CO
Transporter Country:	USA
Transporter Phone:	Not reported
Trans 2 Date:	/ /
Trans 2 EPA ID:	Not reported
Trans 2 Name:	Not reported
Trans 2 Address:	Not reported
Trans 2 City,St,Zip:	CT
Trans 2 Country:	USA

CASCO PRODUCTS CORP (Continued) **1000493802**

Trans 2 Phone:	Not reported
Generator EPA ID:	CTD010137511
Gererator Phone:	2033623147
Generator Address:	Not reported
Generator City,State,Zip:	CT
Generator Country:	USA
Special Handling:	Not reported
Discrepancies:	No
Date Shipped:	04/21/03
Date Received:	04/21/03
Last modified date:	05/26/04
Last modified by:	IG
Comments:	Not reported
Year:	2003
Manifest ID:	NJA4046111
TSDF EPA ID:	NJD002385730
TSDF Name:	E.I. DU PONT DE NEMOURS & CO., INC.
TSDF Address:	CHAMBERS WORKS (RTE 130)
TSDF City,St,Zip:	DEEPWATER, NJ 08023
TSDF Country:	USA
TSDF Telephone:	Not reported
Transport Date:	01/17/03
Transporter EPA ID:	NJD054126164
Transporter Name:	FREEHOLD CARTAGE INC
Transporter Country:	USA
Transporter Phone:	Not reported
Trans 2 Date:	/ /
Trans 2 EPA ID:	Not reported
Trans 2 Name:	Not reported
Trans 2 Address:	Not reported
Trans 2 City,St,Zip:	CT
Trans 2 Country:	USA
Trans 2 Phone:	Not reported
Generator EPA ID:	CTD010137511
Gererator Phone:	2033623147
Generator Address:	Not reported
Generator City,State,Zip:	CT
Generator Country:	USA
Special Handling:	Not reported
Discrepancies:	Not reported
Date Shipped:	01/17/03
Date Received:	/ /
Last modified date:	05/26/04
Last modified by:	IG
Comments:	Not reported
Year:	2003
Manifest ID:	NYG2730024
TSDF EPA ID:	NYD049253719
TSDF Name:	ASHLAND CHEMICAL CO
TSDF Address:	3 BROAD ST
TSDF City,St,Zip:	BINGHAMTON, NY 13902
TSDF Country:	USA
TSDF Telephone:	Not reported
Transport Date:	04/21/03
Transporter EPA ID:	NYD049253719
Transporter Name:	ASHLAND CHEMICAL CO
Transporter Country:	USA

CASCO PRODUCTS CORP (Continued) **1000493802**

Transporter Phone:	Not reported
Trans 2 Date:	/ /
Trans 2 EPA ID:	Not reported
Trans 2 Name:	Not reported
Trans 2 Address:	Not reported
Trans 2 City,St,Zip:	CT
Trans 2 Country:	USA
Trans 2 Phone:	Not reported
Generator EPA ID:	CTD010137511
Gererator Phone:	2033623147
Generator Address:	Not reported
Generator City,State,Zip:	CT
Generator Country:	USA
Special Handling:	Not reported
Discrepancies:	No
Date Shipped:	04/21/03
Date Received:	04/21/03
Last modified date:	05/26/04
Last modified by:	IG
Comments:	Not reported
Year:	2003
Manifest ID:	NYG2730015
TSDF EPA ID:	NYD049253719
TSDF Name:	ASHLAND CHEMICAL CO
TSDF Address:	3 BROAD ST
TSDF City,St,Zip:	BINGHAMTON, NY 13902
TSDF Country:	USA
TSDF Telephone:	Not reported
Transport Date:	04/21/03
Transporter EPA ID:	NYD049253719
Transporter Name:	ASHLAND CHEMICAL CO
Transporter Country:	USA
Transporter Phone:	Not reported
Trans 2 Date:	/ /
Trans 2 EPA ID:	Not reported
Trans 2 Name:	Not reported
Trans 2 Address:	Not reported
Trans 2 City,St,Zip:	CT
Trans 2 Country:	USA
Trans 2 Phone:	Not reported
Generator EPA ID:	CTD010137511
Gererator Phone:	2033623147
Generator Address:	Not reported
Generator City,State,Zip:	CT
Generator Country:	USA
Special Handling:	Not reported
Discrepancies:	No
Date Shipped:	04/21/03
Date Received:	04/21/03
Last modified date:	05/26/04
Last modified by:	IG
Comments:	Not reported
Year:	2003
Manifest ID:	NYG2729961
TSDF EPA ID:	NYD049253719
TSDF Name:	ASHLAND CHEMICAL CO
TSDF Address:	3 BROAD ST

CASCO PRODUCTS CORP (Continued) **1000493802**

TSDF City,St,Zip:	BINGHAMTON, NY 13902
TSDF Country:	USA
TSDF Telephone:	Not reported
Transport Date:	04/21/03
Transporter EPA ID:	NYD049253719
Transporter Name:	ASHLAND CHEMICAL CO
Transporter Country:	USA
Transporter Phone:	Not reported
Trans 2 Date:	/ /
Trans 2 EPA ID:	Not reported
Trans 2 Name:	Not reported
Trans 2 Address:	Not reported
Trans 2 City,St,Zip:	CT
Trans 2 Country:	USA
Trans 2 Phone:	Not reported
Generator EPA ID:	CTD010137511
Gererator Phone:	2033623147
Generator Address:	Not reported
Generator City,State,Zip:	CT
Generator Country:	USA
Special Handling:	Not reported
Discrepancies:	No
Date Shipped:	04/21/03
Date Received:	04/21/03
Last modified date:	05/26/04
Last modified by:	IG
Comments:	Not reported
Year:	2003
Manifest ID:	NYG2729952
TSDF EPA ID:	NYD049253719
TSDF Name:	ASHLAND CHEMICAL CO
TSDF Address:	3 BROAD ST
TSDF City,St,Zip:	BINGHAMTON, NY 13902
TSDF Country:	USA
TSDF Telephone:	Not reported
Transport Date:	04/21/03
Transporter EPA ID:	NYD049253719
Transporter Name:	ASHLAND CHEMICAL CO
Transporter Country:	USA
Transporter Phone:	Not reported
Trans 2 Date:	/ /
Trans 2 EPA ID:	Not reported
Trans 2 Name:	Not reported
Trans 2 Address:	Not reported
Trans 2 City,St,Zip:	CT
Trans 2 Country:	USA
Trans 2 Phone:	Not reported
Generator EPA ID:	CTD010137511
Gererator Phone:	2033623147
Generator Address:	Not reported
Generator City,State,Zip:	CT
Generator Country:	USA
Special Handling:	Not reported
Discrepancies:	No
Date Shipped:	04/21/03
Date Received:	04/21/03
Last modified date:	05/26/04

CASCO PRODUCTS CORP (Continued) **1000493802**

Last modified by:	IG
Comments:	Not reported
Year:	2003
Manifest ID:	NJA5120310
TSDF EPA ID:	NJD002385730
TSDF Name:	E.I. DU PONT DE NEMOURS & CO., INC.
TSDF Address:	CHAMBERS WORKS (RTE 130)
TSDF City,St,Zip:	DEEPWATER, NJ 08023
TSDF Country:	USA
TSDF Telephone:	Not reported
Transport Date:	05/13/03
Transporter EPA ID:	NJD054126164
Transporter Name:	FREEHOLD CARTAGE INC
Transporter Country:	USA
Transporter Phone:	Not reported
Trans 2 Date:	/ /
Trans 2 EPA ID:	Not reported
Trans 2 Name:	Not reported
Trans 2 Address:	Not reported
Trans 2 City,St,Zip:	CT
Trans 2 Country:	USA
Trans 2 Phone:	Not reported
Generator EPA ID:	CTD010137511
Gererator Phone:	2033623147
Generator Address:	Not reported
Generator City,State,Zip:	CT
Generator Country:	USA
Special Handling:	Not reported
Discrepancies:	No
Date Shipped:	05/13/03
Date Received:	05/13/03
Last modified date:	05/26/04
Last modified by:	IG
Comments:	Not reported
Year:	2003
Manifest ID:	pah006280
TSDF EPA ID:	PAD981038227
TSDF Name:	WORLD RESOURCES CO
TSDF Address:	170 WALNUT LN
TSDF City,St,Zip:	POTTSVILLE, PA 17901
TSDF Country:	USA
TSDF Telephone:	5706224747
Transport Date:	06/26/03
Transporter EPA ID:	NJD054126164
Transporter Name:	FREEHOLD CARTAGE, INC.
Transporter Country:	USA
Transporter Phone:	(732)462-1001
Trans 2 Date:	/ /
Trans 2 EPA ID:	Not reported
Trans 2 Name:	Not reported
Trans 2 Address:	Not reported
Trans 2 City,St,Zip:	CT
Trans 2 Country:	USA
Trans 2 Phone:	Not reported
Generator EPA ID:	CTD010137511
Gererator Phone:	2033362224
Generator Address:	380 HORACE ST

CASCO PRODUCTS CORP (Continued) **1000493802**

Generator City,State,Zip:	Not reported
Generator Country:	Not reported
Special Handling:	Not reported
Discrepancies:	Not reported
Date Shipped:	06/26/03
Date Received:	06/26/03
Last modified date:	09/13/04
Last modified by:	CYF
Comments:	Not reported
Year:	2003
Manifest ID:	pah005972
TSDF EPA ID:	PAD981038227
TSDF Name:	WORLD RESOURCES CO
TSDF Address:	170 WALNUT LN
TSDF City,St,Zip:	POTTSVILLE, PA 17901
TSDF Country:	USA
TSDF Telephone:	5706224747
Transport Date:	06/24/03
Transporter EPA ID:	PAD987271020
Transporter Name:	ELK TRANSPORTATION, INC.
Transporter Country:	USA
Transporter Phone:	(610)372-4760
Trans 2 Date:	/ /
Trans 2 EPA ID:	Not reported
Trans 2 Name:	Not reported
Trans 2 Address:	Not reported
Trans 2 City,St,Zip:	CT
Trans 2 Country:	USA
Trans 2 Phone:	Not reported
Generator EPA ID:	CTD010137511
Gererator Phone:	2033362224
Generator Address:	380 HORACE ST
Generator City,State,Zip:	Not reported
Generator Country:	Not reported
Special Handling:	Not reported
Discrepancies:	Not reported
Date Shipped:	06/24/03
Date Received:	06/26/03
Last modified date:	09/16/04
Last modified by:	CYF
Comments:	Not reported
Year:	2003
Manifest ID:	PAG475798
TSDF EPA ID:	PAD981038227
TSDF Name:	WRC PROCESSING CO -RECYCLING (WORLD RESOURCES)
TSDF Address:	WALNUT LANE RD 5
TSDF City,St,Zip:	POTTSVILLE, PA 17901
TSDF Country:	USA
TSDF Telephone:	Not reported
Transport Date:	02/26/03
Transporter EPA ID:	NJD054126164
Transporter Name:	FREEHOLD CARTAGE INC
Transporter Country:	USA
Transporter Phone:	Not reported
Trans 2 Date:	/ /
Trans 2 EPA ID:	Not reported
Trans 2 Name:	Not reported

CASCO PRODUCTS CORP (Continued) **1000493802**

Trans 2 Address:	Not reported
Trans 2 City,St,Zip:	CT
Trans 2 Country:	USA
Trans 2 Phone:	Not reported
Generator EPA ID:	CTD010137511
Gererator Phone:	2033623147
Generator Address:	Not reported
Generator City,State,Zip:	CT
Generator Country:	USA
Special Handling:	Not reported
Discrepancies:	No
Date Shipped:	02/26/03
Date Received:	02/26/03
Last modified date:	05/26/04
Last modified by:	IG
Comments:	Not reported
Year:	2003
Manifest ID:	NYG2878371
TSDF EPA ID:	NYD049253719
TSDF Name:	ASHLAND CHEMICAL CO
TSDF Address:	3 BROAD ST
TSDF City,St,Zip:	BINGHAMTON, NY 13902
TSDF Country:	USA
TSDF Telephone:	Not reported
Transport Date:	05/15/03
Transporter EPA ID:	NYD049253719
Transporter Name:	ASHLAND CHEMICAL CO
Transporter Country:	USA
Transporter Phone:	Not reported
Trans 2 Date:	/ /
Trans 2 EPA ID:	Not reported
Trans 2 Name:	Not reported
Trans 2 Address:	Not reported
Trans 2 City,St,Zip:	CT
Trans 2 Country:	USA
Trans 2 Phone:	Not reported
Generator EPA ID:	CTD010137511
Gererator Phone:	2033623147
Generator Address:	Not reported
Generator City,State,Zip:	CT
Generator Country:	USA
Special Handling:	Not reported
Discrepancies:	No
Date Shipped:	05/15/03
Date Received:	05/16/03
Last modified date:	05/26/04
Last modified by:	IG
Comments:	Not reported
Year:	2003
Manifest ID:	NYG2878362
TSDF EPA ID:	NYD049253719
TSDF Name:	ASHLAND CHEMICAL CO
TSDF Address:	3 BROAD ST
TSDF City,St,Zip:	BINGHAMTON, NY 13902
TSDF Country:	USA
TSDF Telephone:	Not reported
Transport Date:	05/15/03

CASCO PRODUCTS CORP (Continued) **1000493802**

Transporter EPA ID:	NYD049253719
Transporter Name:	ASHLAND CHEMICAL CO
Transporter Country:	USA
Transporter Phone:	Not reported
Trans 2 Date:	/ /
Trans 2 EPA ID:	Not reported
Trans 2 Name:	Not reported
Trans 2 Address:	Not reported
Trans 2 City,St,Zip:	CT
Trans 2 Country:	USA
Trans 2 Phone:	Not reported
Generator EPA ID:	CTD010137511
Gererator Phone:	2033623147
Generator Address:	Not reported
Generator City,State,Zip:	CT
Generator Country:	USA
Special Handling:	Not reported
Discrepancies:	No
Date Shipped:	05/15/03
Date Received:	05/16/03
Last modified date:	05/26/04
Last modified by:	IG
Comments:	Not reported
Year:	2002
Manifest ID:	NYG3326967
TSDF EPA ID:	NYD049253719
TSDF Name:	ASHLAND CHEMICAL CO
TSDF Address:	3 BROAD ST
TSDF City,St,Zip:	BINGHAMTON, NY 13902
TSDF Country:	USA
TSDF Telephone:	Not reported
Transport Date:	04/15/02
Transporter EPA ID:	NYD049253719
Transporter Name:	ASHLAND CHEMICAL CO
Transporter Country:	USA
Transporter Phone:	Not reported
Trans 2 Date:	/ /
Trans 2 EPA ID:	Not reported
Trans 2 Name:	Not reported
Trans 2 Address:	Not reported
Trans 2 City,St,Zip:	CT
Trans 2 Country:	USA
Trans 2 Phone:	Not reported
Generator EPA ID:	CTD010137511
Gererator Phone:	2033623147
Generator Address:	Not reported
Generator City,State,Zip:	Not reported
Generator Country:	Not reported
Special Handling:	Not reported
Discrepancies:	No
Date Shipped:	04/15/02
Date Received:	04/17/02
Last modified date:	04/27/04
Last modified by:	IG
Comments:	Not reported
Year:	2002
Manifest ID:	PAG468572

CASCO PRODUCTS CORP (Continued) **1000493802**

TSDF EPA ID:	PAD981038227
TSDF Name:	WRC PROCESSING CO -RECYCLING (WORLD RESOURCES)
TSDF Address:	WALNUT LANE RD 5
TSDF City,St,Zip:	POTTSVILLE, PA 17901
TSDF Country:	USA
TSDF Telephone:	Not reported
Transport Date:	12/04/02
Transporter EPA ID:	NJD054126164
Transporter Name:	FREEHOLD CARTAGE INC
Transporter Country:	USA
Transporter Phone:	Not reported
Trans 2 Date:	/ /
Trans 2 EPA ID:	Not reported
Trans 2 Name:	Not reported
Trans 2 Address:	Not reported
Trans 2 City,St,Zip:	CT
Trans 2 Country:	USA
Trans 2 Phone:	Not reported
Generator EPA ID:	CTD010137511
Gererator Phone:	2033623147
Generator Address:	Not reported
Generator City,State,Zip:	Not reported
Generator Country:	Not reported
Special Handling:	Not reported
Discrepancies:	No
Date Shipped:	12/04/02
Date Received:	12/05/02
Last modified date:	04/27/04
Last modified by:	IG
Comments:	Not reported
Year:	2002
Manifest ID:	PAG468571
TSDF EPA ID:	PAD981038227
TSDF Name:	WRC PROCESSING CO -RECYCLING (WORLD RESOURCES)
TSDF Address:	WALNUT LANE RD 5
TSDF City,St,Zip:	POTTSVILLE, PA 17901
TSDF Country:	USA
TSDF Telephone:	Not reported
Transport Date:	09/12/02
Transporter EPA ID:	NJD054126164
Transporter Name:	FREEHOLD CARTAGE INC
Transporter Country:	USA
Transporter Phone:	Not reported
Trans 2 Date:	/ /
Trans 2 EPA ID:	Not reported
Trans 2 Name:	Not reported
Trans 2 Address:	Not reported
Trans 2 City,St,Zip:	CT
Trans 2 Country:	USA
Trans 2 Phone:	Not reported
Generator EPA ID:	CTD010137511
Gererator Phone:	2033623147
Generator Address:	Not reported
Generator City,State,Zip:	Not reported
Generator Country:	Not reported
Special Handling:	Not reported
Discrepancies:	No

CASCO PRODUCTS CORP (Continued) **1000493802**

Date Shipped:	09/12/02
Date Received:	09/12/02
Last modified date:	04/27/04
Last modified by:	IG
Comments:	Not reported

Click this hyperlink while viewing on your computer to access
87 additional CT MANIFEST: record(s) in the EDR Site Report.

RCRA-NonGen:

Date form received by agency:	09/23/2005
Facility name:	CASCO PRODUCTS CORP
Facility address:	380 HORACE ST BRIDGEPORT, CT 06610
EPA ID:	CTD010137511
Mailing address:	HORACE ST BRIDGEPORT, CT 06610
Contact:	ROGER JAHN
Contact address:	HORACE ST BRIDGEPORT, CT 06610
Contact country:	US
Contact telephone:	(203) 336-2224
Contact email:	Not reported
EPA Region:	01
Land type:	Private
Classification:	Non-Generator
Description:	Handler: Non-Generators do not presently generate hazardous waste

Owner/Operator Summary:

Owner/operator name:	CONCO MEDICAL CO
Owner/operator address:	481 LAKESHORE PKY ROCK HILL, OT 29730
Owner/operator country:	Not reported
Owner/operator telephone:	(803) 366-8871
Legal status:	Private
Owner/Operator Type:	Owner
Owner/Op start date:	01/01/0001
Owner/Op end date:	Not reported

Owner/operator name:	CASCO PRODUCTS
Owner/operator address:	Not reported Not reported
Owner/operator country:	Not reported
Owner/operator telephone:	Not reported
Legal status:	Private
Owner/Operator Type:	Operator
Owner/Op start date:	10/08/2003
Owner/Op end date:	Not reported

Handler Activities Summary:

U.S. importer of hazardous waste:	No
Mixed waste (haz. and radioactive):	No
Recycler of hazardous waste:	No
Transporter of hazardous waste:	No
Treater, storer or disposer of HW:	No
Underground injection activity:	No

CASCO PRODUCTS CORP (Continued) **1000493802**

On-site burner exemption: No
Furnace exemption: No
Used oil fuel burner: No
Used oil processor: No
User oil refiner: No
Used oil fuel marketer to burner: No
Used oil Specification marketer: No
Used oil transfer facility: No
Used oil transporter: No
Off-site waste receiver: Commercial status unknown

Historical Generators:
Date form received by agency: 10/22/2003
Facility name: CASCO PRODUCTS CORP
Classification: Conditionally Exempt Small Quantity Generator

Date form received by agency: 02/05/2002
Facility name: CASCO PRODUCTS CORP
Classification: Large Quantity Generator

Date form received by agency: 02/07/2000
Facility name: CASCO PRODUCTS CORP
Classification: Large Quantity Generator

Date form received by agency: 02/24/1998
Facility name: CASCO PRODUCTS CORP
Classification: Large Quantity Generator

Date form received by agency: 02/26/1996
Facility name: CASCO PRODUCTS CORP
Classification: Large Quantity Generator

Date form received by agency: 08/29/1992
Facility name: CASCO PRODUCTS CORP
Classification: Large Quantity Generator

Hazardous Waste Summary:
Waste code: D001
Waste name: IGNITABLE HAZARDOUS WASTES ARE THOSE WASTES WHICH HAVE A FLASHPOINT OF LESS THAN 140 DEGREES FAHRENHEIT AS DETERMINED BY A PENSKY-MARTENS CLOSED CUP FLASH POINT TESTER. ANOTHER METHOD OF DETERMINING THE FLASH POINT OF A WASTE IS TO REVIEW THE MATERIAL SAFETY DATA SHEET, WHICH CAN BE OBTAINED FROM THE MANUFACTURER OR DISTRIBUTOR OF THE MATERIAL. LACQUER THINNER IS AN EXAMPLE OF A COMMONLY USED SOLVENT WHICH WOULD BE CONSIDERED AS IGNITABLE HAZARDOUS WASTE.

Waste code: F001
Waste name: THE FOLLOWING SPENT HALOGENATED SOLVENTS USED IN DEGREASING: TETRACHLOROETHYLENE, TRICHLOROETHYLENE, METHYLENE CHLORIDE, 1,1,1-TRICHLOROETHANE, CARBON TETRACHLORIDE, AND CHLORINATED FLUOROCARBONS; ALL SPENT SOLVENT MIXTURES/BLENDS USED IN DEGREASING CONTAINING, BEFORE USE, A TOTAL OF TEN PERCENT OR MORE (BY VOLUME) OF ONE OR MORE OF THE ABOVE HALOGENATED SOLVENTS OR THOSE SOLVENTS LISTED IN F002, F004, AND F005, AND STILL BOTTOMS FROM THE RECOVERY OF THESE SPENT SOLVENTS AND SPENT SOLVENT MIXTURES.

CASCO PRODUCTS CORP (Continued) **1000493802**

Waste code: F002
Waste name: THE FOLLOWING SPENT HALOGENATED SOLVENTS: TETRACHLOROETHYLENE, METHYLENE CHLORIDE, TRICHLOROETHYLENE, 1,1,1-TRICHLOROETHANE, CHLOROBENZENE, 1,1,2-TRICHLORO-1,2,2-TRIFLUOROETHANE, ORTHO-DICHLOROBENZENE, TRICHLOROFLUOROMETHANE, AND 1,1,2-TRICHLOROETHANE; ALL SPENT SOLVENT MIXTURES/BLENDS CONTAINING, BEFORE USE, A TOTAL OF TEN PERCENT OR MORE (BY VOLUME) OF ONE OR MORE OF THE ABOVE HALOGENATED SOLVENTS OR THOSE LISTED IN F001, F004, OR F005, AND STILL BOTTOMS FROM THE RECOVERY OF THESE SPENT SOLVENTS AND SPENT SOLVENT MIXTURES.

Waste code: F006
Waste name: WASTEWATER TREATMENT SLUDGES FROM ELECTROPLATING OPERATIONS EXCEPT FROM THE FOLLOWING PROCESSES: (1) SULFURIC ACID ANODIZING OF ALUMINUM; (2) TIN PLATING ON CARBON STEEL; (3) ZINC PLATING (SEGREGATED BASIS) ON CARBON STEEL; (4) ALUMINUM OR ZINC-ALUMINUM PLATING ON CARBON STEEL; (5) CLEANING/STRIPPING ASSOCIATED WITH TIN, ZINC AND ALUMINUM PLATING ON CARBON STEEL; AND (6) CHEMICAL ETCHING AND MILLING OF ALUMINUM.

Facility Has Received Notices of Violations:

Regulation violated: FR - 262.34(a)(3)
Area of violation: Generators - Pre-transport
Date violation determined: 04/06/2001
Date achieved compliance: 03/28/2002
Violation lead agency: State
Enforcement action: WRITTEN INFORMAL
Enforcement action date: 03/01/2002
Enf. disposition status: Not reported
Enf. disp. status date: Not reported
Enforcement lead agency: EPA
Proposed penalty amount: Not reported
Final penalty amount: Not reported
Paid penalty amount: Not reported

Regulation violated: FR - 265.52(e)
Area of violation: Generators - Pre-transport
Date violation determined: 04/06/2001
Date achieved compliance: 03/28/2002
Violation lead agency: State
Enforcement action: WRITTEN INFORMAL
Enforcement action date: 03/01/2002
Enf. disposition status: Not reported
Enf. disp. status date: Not reported
Enforcement lead agency: EPA
Proposed penalty amount: Not reported
Final penalty amount: Not reported
Paid penalty amount: Not reported

Regulation violated: FR - 265.52(d)
Area of violation: Generators - Pre-transport
Date violation determined: 04/06/2001
Date achieved compliance: 03/28/2002
Violation lead agency: State
Enforcement action: WRITTEN INFORMAL
Enforcement action date: 03/01/2002
Enf. disposition status: Not reported

CASCO PRODUCTS CORP (Continued) **1000493802**

Enf. disp. status date: Not reported
Enforcement lead agency: EPA
Proposed penalty amount: Not reported
Final penalty amount: Not reported
Paid penalty amount: Not reported

Regulation violated: FR - 265.52(e)
Area of violation: Generators - Pre-transport
Date violation determined: 04/06/2001
Date achieved compliance: 03/28/2002
Violation lead agency: State
Enforcement action: FIELD NOTICE OF VIOLATION
Enforcement action date: 04/06/2001
Enf. disposition status: Not reported
Enf. disp. status date: Not reported
Enforcement lead agency: State
Proposed penalty amount: Not reported
Final penalty amount: Not reported
Paid penalty amount: Not reported

Regulation violated: FR - 265.15(d)
Area of violation: Generators - Pre-transport
Date violation determined: 04/06/2001
Date achieved compliance: 03/28/2002
Violation lead agency: State
Enforcement action: WRITTEN INFORMAL
Enforcement action date: 03/01/2002
Enf. disposition status: Not reported
Enf. disp. status date: Not reported
Enforcement lead agency: EPA
Proposed penalty amount: Not reported
Final penalty amount: Not reported
Paid penalty amount: Not reported

Regulation violated: FR - 262.34(a)(3)
Area of violation: Generators - Pre-transport
Date violation determined: 04/06/2001
Date achieved compliance: 03/28/2002
Violation lead agency: State
Enforcement action: FIELD NOTICE OF VIOLATION
Enforcement action date: 04/06/2001
Enf. disposition status: Not reported
Enf. disp. status date: Not reported
Enforcement lead agency: State
Proposed penalty amount: Not reported
Final penalty amount: Not reported
Paid penalty amount: Not reported

Regulation violated: FR - 265.15(d)
Area of violation: Generators - Pre-transport
Date violation determined: 04/06/2001
Date achieved compliance: 03/28/2002
Violation lead agency: State
Enforcement action: FIELD NOTICE OF VIOLATION
Enforcement action date: 04/06/2001
Enf. disposition status: Not reported
Enf. disp. status date: Not reported

CASCO PRODUCTS CORP (Continued) **1000493802**

Enforcement lead agency: State
Proposed penalty amount: Not reported
Final penalty amount: Not reported
Paid penalty amount: Not reported

Regulation violated: FR - 265.52(d)
Area of violation: Generators - Pre-transport
Date violation determined: 04/06/2001
Date achieved compliance: 03/28/2002
Violation lead agency: State
Enforcement action: FIELD NOTICE OF VIOLATION
Enforcement action date: 04/06/2001
Enf. disposition status: Not reported
Enf. disp. status date: Not reported
Enforcement lead agency: State
Proposed penalty amount: Not reported
Final penalty amount: Not reported
Paid penalty amount: Not reported

Regulation violated: SR - 22a-449(c)-102(a)(2)D
Area of violation: Generators - Pre-transport
Date violation determined: 09/21/2000
Date achieved compliance: 03/28/2002
Violation lead agency: EPA
Enforcement action: WRITTEN INFORMAL
Enforcement action date: 03/01/2002
Enf. disposition status: Not reported
Enf. disp. status date: Not reported
Enforcement lead agency: EPA
Proposed penalty amount: Not reported
Final penalty amount: Not reported
Paid penalty amount: Not reported

Regulation violated: SR - 22a-449(c)-102(a)(1)
Area of violation: Generators - General
Date violation determined: 09/21/2000
Date achieved compliance: 03/28/2002
Violation lead agency: EPA
Enforcement action: WRITTEN INFORMAL
Enforcement action date: 03/01/2002
Enf. disposition status: Not reported
Enf. disp. status date: Not reported
Enforcement lead agency: EPA
Proposed penalty amount: Not reported
Final penalty amount: Not reported
Paid penalty amount: Not reported

Regulation violated: SR - 22a-449(c)-102(a)(2)C
Area of violation: Generators - Pre-transport
Date violation determined: 09/21/2000
Date achieved compliance: 03/28/2002
Violation lead agency: EPA
Enforcement action: WRITTEN INFORMAL
Enforcement action date: 03/01/2002
Enf. disposition status: Not reported
Enf. disp. status date: Not reported
Enforcement lead agency: EPA

CASCO PRODUCTS CORP (Continued) **1000493802**

Proposed penalty amount: Not reported
Final penalty amount: Not reported
Paid penalty amount: Not reported

Regulation violated: SR - 22a-449(c)-102(a)(2)E
Area of violation: Generators - General
Date violation determined: 09/21/2000
Date achieved compliance: 03/28/2002
Violation lead agency: EPA
Enforcement action: WRITTEN INFORMAL
Enforcement action date: 03/01/2002
Enf. disposition status: Not reported
Enf. disp. status date: Not reported
Enforcement lead agency: EPA
Proposed penalty amount: Not reported
Final penalty amount: Not reported
Paid penalty amount: Not reported

Regulation violated: SR - 22a-449(c)-102(a)(2)E
Area of violation: Generators - Pre-transport
Date violation determined: 09/21/2000
Date achieved compliance: 03/28/2002
Violation lead agency: EPA
Enforcement action: WRITTEN INFORMAL
Enforcement action date: 03/01/2002
Enf. disposition status: Not reported
Enf. disp. status date: Not reported
Enforcement lead agency: EPA
Proposed penalty amount: Not reported
Final penalty amount: Not reported
Paid penalty amount: Not reported

Regulation violated: SR - 22a-449(c)-102(b)(2)
Area of violation: Generators - Pre-transport
Date violation determined: 11/29/1994
Date achieved compliance: 06/27/1995
Violation lead agency: State
Enforcement action: WRITTEN INFORMAL
Enforcement action date: 01/17/1995
Enf. disposition status: Not reported
Enf. disp. status date: Not reported
Enforcement lead agency: State
Proposed penalty amount: Not reported
Final penalty amount: Not reported
Paid penalty amount: Not reported

Regulation violated: SR - 102(b)(2)
Area of violation: Generators - Pre-transport
Date violation determined: 11/29/1994
Date achieved compliance: 06/27/1995
Violation lead agency: State
Enforcement action: WRITTEN INFORMAL
Enforcement action date: 01/17/1995
Enf. disposition status: Not reported
Enf. disp. status date: Not reported
Enforcement lead agency: State
Proposed penalty amount: Not reported

CASCO PRODUCTS CORP (Continued) **1000493802**

Final penalty amount: Not reported
Paid penalty amount: Not reported

Evaluation Action Summary:

Evaluation date: 04/06/2001
Evaluation: COMPLIANCE EVALUATION INSPECTION ON-SITE
Area of violation: Generators - Pre-transport
Date achieved compliance: 03/28/2002
Evaluation lead agency: State

Evaluation date: 09/21/2000
Evaluation: COMPLIANCE EVALUATION INSPECTION ON-SITE
Area of violation: Generators - Pre-transport
Date achieved compliance: 03/28/2002
Evaluation lead agency: EPA

Evaluation date: 09/21/2000
Evaluation: COMPLIANCE EVALUATION INSPECTION ON-SITE
Area of violation: Generators - General
Date achieved compliance: 03/28/2002
Evaluation lead agency: EPA

Evaluation date: 06/27/1995
Evaluation: COMPLIANCE SCHEDULE EVALUATION
Area of violation: Not reported
Date achieved compliance: Not reported
Evaluation lead agency: State

Evaluation date: 11/29/1994
Evaluation: COMPLIANCE EVALUATION INSPECTION ON-SITE
Area of violation: Generators - Pre-transport
Date achieved compliance: 06/27/1995
Evaluation lead agency: State

NY MANIFEST:

Document ID: NYG3326958
Manifest Status: Not reported
Trans1 State ID: NYD049253719
Trans2 State ID: Not reported
Generator Ship Date: 04/15/2002
Trans1 Recv Date: 04/15/2002
Trans2 Recv Date: Not reported
TSD Site Recv Date: 04/17/2002
Part A Recv Date: Not reported
Part B Recv Date: Not reported
Generator EPA ID: CTD010137511
Trans1 EPA ID: NYD049253719
Trans2 EPA ID: Not reported
TSDF ID: AE65622NY
Waste Code: D002 - NON-LISTED CORROSIVE WASTES
Quantity: 00055
Units: G - Gallons (liquids only)* (8.3 pounds)
Number of Containers: 001
Container Type: DM - Metal drums, barrels
Handling Method: B Incineration, heat recovery, burning.
Specific Gravity: 01.00
Waste Code: D002 - NON-LISTED CORROSIVE WASTES

CASCO PRODUCTS CORP (Continued) **1000493802**

Quantity:	00055
Units:	G - Gallons (liquids only)* (8.3 pounds)
Number of Containers:	001
Container Type:	DM - Metal drums, barrels
Handling Method:	B Incineration, heat recovery, burning.
Specific Gravity:	01.00
Waste Code:	U112 - ETHYL ACETATE
Quantity:	00055
Units:	G - Gallons (liquids only)* (8.3 pounds)
Number of Containers:	001
Container Type:	DM - Metal drums, barrels
Handling Method:	B Incineration, heat recovery, burning.
Specific Gravity:	01.00
Year:	02
Manifest Tracking Num:	Not reported
Import Ind:	Not reported
Export Ind:	Not reported
Discr Quantity Ind:	Not reported
Discr Type Ind:	Not reported
Discr Residue Ind:	Not reported
Discr Partial Reject Ind:	Not reported
Discr Full Reject Ind:	Not reported
Manifest Ref Num:	Not reported
Alt Fac RCRA Id:	Not reported
Alt Fac Sign Date:	Not reported
Mgmt Method Type Code:	Not reported
EPA ID:	CTD010137511
Facility Name:	CASCO PRODUCTS
Facility Address:	380 HORACE STREET
Facility City:	BRIDGEPORT
Facility Address 2:	Not reported
Country:	USA
Mailing Name:	CASCO PRODUCTS
Mailing Contact:	ROBERT SMITH
Mailing Address:	380 HORACE STREET
Mailing Address 2:	Not reported
Mailing City:	BRIDGEPORT
Mailing State:	CT
Mailing Zip:	6610
Mailing Zip4:	Not reported
Mailing Country:	USA
Mailing Phone:	203-352-3147
Document ID:	NYG3326967
Manifest Status:	Not reported
Trans1 State ID:	NYD049253719
Trans2 State ID:	Not reported
Generator Ship Date:	04/15/2002
Trans1 Recv Date:	04/15/2002
Trans2 Recv Date:	Not reported
TSD Site Recv Date:	04/17/2002
Part A Recv Date:	Not reported
Part B Recv Date:	Not reported
Generator EPA ID:	CTD010137511
Trans1 EPA ID:	NYD049253719
Trans2 EPA ID:	Not reported
TSDF ID:	AE65622NY

CASCO PRODUCTS CORP (Continued) **1000493802**

Waste Code:	D002 - NON-LISTED CORROSIVE WASTES
Quantity:	00005
Units:	G - Gallons (liquids only)* (8.3 pounds)
Number of Containers:	001
Container Type:	DF - Fiberboard or plastic drums (glass)
Handling Method:	B Incineration, heat recovery, burning.
Specific Gravity:	01.00
Waste Code:	D002 - NON-LISTED CORROSIVE WASTES
Quantity:	00005
Units:	G - Gallons (liquids only)* (8.3 pounds)
Number of Containers:	001
Container Type:	DF - Fiberboard or plastic drums (glass)
Handling Method:	B Incineration, heat recovery, burning.
Specific Gravity:	01.00
Waste Code:	D001 - NON-LISTED IGNITABLE WASTES
Quantity:	00055
Units:	G - Gallons (liquids only)* (8.3 pounds)
Number of Containers:	001
Container Type:	DM - Metal drums, barrels
Handling Method:	B Incineration, heat recovery, burning.
Specific Gravity:	01.00
Year:	02
Manifest Tracking Num:	Not reported
Import Ind:	Not reported
Export Ind:	Not reported
Discr Quantity Ind:	Not reported
Discr Type Ind:	Not reported
Discr Residue Ind:	Not reported
Discr Partial Reject Ind:	Not reported
Discr Full Reject Ind:	Not reported
Manifest Ref Num:	Not reported
Alt Fac RCRA Id:	Not reported
Alt Fac Sign Date:	Not reported
Mgmt Method Type Code:	Not reported
EPA ID:	CTD010137511
Facility Name:	CASCO PRODUCTS
Facility Address:	380 HORACE STREET
Facility City:	BRIDGEPORT
Facility Address 2:	Not reported
Country:	USA
Mailing Name:	CASCO PRODUCTS
Mailing Contact:	ROBERT SMITH
Mailing Address:	380 HORACE STREET
Mailing Address 2:	Not reported
Mailing City:	BRIDGEPORT
Mailing State:	CT
Mailing Zip:	6610
Mailing Zip4:	Not reported
Mailing Country:	USA
Mailing Phone:	203-352-3147
Document ID:	NYG3326976
Manifest Status:	Not reported
Trans1 State ID:	NYD049253719
Trans2 State ID:	Not reported
Generator Ship Date:	04/15/2002
Trans1 Recv Date:	04/15/2002

CASCO PRODUCTS CORP (Continued) **1000493802**

Trans2 Recv Date:	Not reported
TSD Site Recv Date:	04/17/2002
Part A Recv Date:	Not reported
Part B Recv Date:	Not reported
Generator EPA ID:	CTD010137511
Trans1 EPA ID:	NYD049253719
Trans2 EPA ID:	Not reported
TSDF ID:	AE65622NY
Waste Code:	D002 - NON-LISTED CORROSIVE WASTES
Quantity:	00110
Units:	G - Gallons (liquids only)* (8.3 pounds)
Number of Containers:	002
Container Type:	DF - Fiberboard or plastic drums (glass)
Handling Method:	T Chemical, physical, or biological treatment.
Specific Gravity:	01.00
Waste Code:	D001 - NON-LISTED IGNITABLE WASTES
Quantity:	00008
Units:	P - Pounds
Number of Containers:	001
Container Type:	DF - Fiberboard or plastic drums (glass)
Handling Method:	B Incineration, heat recovery, burning.
Specific Gravity:	01.00
Waste Code:	D001 - NON-LISTED IGNITABLE WASTES
Quantity:	00055
Units:	G - Gallons (liquids only)* (8.3 pounds)
Number of Containers:	001
Container Type:	DF - Fiberboard or plastic drums (glass)
Handling Method:	T Chemical, physical, or biological treatment.
Specific Gravity:	01.00
Year:	02
Manifest Tracking Num:	Not reported
Import Ind:	Not reported
Export Ind:	Not reported
Discr Quantity Ind:	Not reported
Discr Type Ind:	Not reported
Discr Residue Ind:	Not reported
Discr Partial Reject Ind:	Not reported
Discr Full Reject Ind:	Not reported
Manifest Ref Num:	Not reported
Alt Fac RCRA Id:	Not reported
Alt Fac Sign Date:	Not reported
Mgmt Method Type Code:	Not reported
EPA ID:	CTD010137511
Facility Name:	CASCO PRODUCTS
Facility Address:	380 HORACE STREET
Facility City:	BRIDGEPORT
Facility Address 2:	Not reported
Country:	USA
Mailing Name:	CASCO PRODUCTS
Mailing Contact:	ROBERT SMITH
Mailing Address:	380 HORACE STREET
Mailing Address 2:	Not reported
Mailing City:	BRIDGEPORT
Mailing State:	CT
Mailing Zip:	6610
Mailing Zip4:	Not reported
Mailing Country:	USA

CASCO PRODUCTS CORP (Continued) **1000493802**

Mailing Phone:	203-352-3147
Document ID:	NYG3326985
Manifest Status:	Not reported
Trans1 State ID:	NYD049253719
Trans2 State ID:	Not reported
Generator Ship Date:	04/15/2002
Trans1 Recv Date:	04/15/2002
Trans2 Recv Date:	Not reported
TSD Site Recv Date:	04/17/2002
Part A Recv Date:	Not reported
Part B Recv Date:	Not reported
Generator EPA ID:	CTD010137511
Trans1 EPA ID:	NYD049253719
Trans2 EPA ID:	Not reported
TSDF ID:	AE65622NY
Waste Code:	D008 - LEAD 5.0 MG/L TCLP
Quantity:	00085
Units:	P - Pounds
Number of Containers:	001
Container Type:	DM - Metal drums, barrels
Handling Method:	T Chemical, physical, or biological treatment.
Specific Gravity:	01.00
Waste Code:	F003 - UNKNOWN
Quantity:	00085
Units:	P - Pounds
Number of Containers:	001
Container Type:	DM - Metal drums, barrels
Handling Method:	B Incineration, heat recovery, burning.
Specific Gravity:	01.00
Waste Code:	F006 - WW TREAT SL FM ELECTROPLATING OPER
Quantity:	01600
Units:	P - Pounds
Number of Containers:	002
Container Type:	BA - Burlap, plastic, paper bags
Handling Method:	T Chemical, physical, or biological treatment.
Specific Gravity:	01.00
Year:	02
Manifest Tracking Num:	Not reported
Import Ind:	Not reported
Export Ind:	Not reported
Discr Quantity Ind:	Not reported
Discr Type Ind:	Not reported
Discr Residue Ind:	Not reported
Discr Partial Reject Ind:	Not reported
Discr Full Reject Ind:	Not reported
Manifest Ref Num:	Not reported
Alt Fac RCRA Id:	Not reported
Alt Fac Sign Date:	Not reported
Mgmt Method Type Code:	Not reported
EPA ID:	CTD010137511
Facility Name:	CASCO PRODUCTS
Facility Address:	380 HORACE STREET
Facility City:	BRIDGEPORT
Facility Address 2:	Not reported
Country:	USA
Mailing Name:	CASCO PRODUCTS

CASCO PRODUCTS CORP (Continued) **1000493802**

Mailing Contact:	ROBERT SMITH
Mailing Address:	380 HORACE STREET
Mailing Address 2:	Not reported
Mailing City:	BRIDGEPORT
Mailing State:	CT
Mailing Zip:	6610
Mailing Zip4:	Not reported
Mailing Country:	USA
Mailing Phone:	203-352-3147

Document ID:	NYG3325617
Manifest Status:	Not reported
Trans1 State ID:	NYD049253719
Trans2 State ID:	Not reported
Generator Ship Date:	04/15/2002
Trans1 Recv Date:	04/15/2002
Trans2 Recv Date:	Not reported
TSD Site Recv Date:	04/17/2002
Part A Recv Date:	Not reported
Part B Recv Date:	Not reported
Generator EPA ID:	CTD010137511
Trans1 EPA ID:	NYD049253719
Trans2 EPA ID:	Not reported
TSDF ID:	AE65622NY
Waste Code:	D001 - NON-LISTED IGNITABLE WASTES
Quantity:	00015
Units:	P - Pounds
Number of Containers:	001
Container Type:	DF - Fiberboard or plastic drums (glass)
Handling Method:	B Incineration, heat recovery, burning.
Specific Gravity:	01.00
Waste Code:	D001 - NON-LISTED IGNITABLE WASTES
Quantity:	00020
Units:	G - Gallons (liquids only)* (8.3 pounds)
Number of Containers:	001
Container Type:	DF - Fiberboard or plastic drums (glass)
Handling Method:	B Incineration, heat recovery, burning.
Specific Gravity:	01.00
Waste Code:	D008 - LEAD 5.0 MG/L TCLP
Quantity:	00015
Units:	P - Pounds
Number of Containers:	001
Container Type:	DF - Fiberboard or plastic drums (glass)
Handling Method:	T Chemical, physical, or biological treatment.
Specific Gravity:	01.00
Year:	02
Manifest Tracking Num:	Not reported
Import Ind:	Not reported
Export Ind:	Not reported
Discr Quantity Ind:	Not reported
Discr Type Ind:	Not reported
Discr Residue Ind:	Not reported
Discr Partial Reject Ind:	Not reported
Discr Full Reject Ind:	Not reported
Manifest Ref Num:	Not reported
Alt Fac RCRA Id:	Not reported
Alt Fac Sign Date:	Not reported

CASCO PRODUCTS CORP (Continued) **1000493802**

Mgmt Method Type Code:	Not reported
EPA ID:	CTD010137511
Facility Name:	CASCO PRODUCTS
Facility Address:	380 HORACE STREET
Facility City:	BRIDGEPORT
Facility Address 2:	Not reported
Country:	USA
Mailing Name:	CASCO PRODUCTS
Mailing Contact:	ROBERT SMITH
Mailing Address:	380 HORACE STREET
Mailing Address 2:	Not reported
Mailing City:	BRIDGEPORT
Mailing State:	CT
Mailing Zip:	6610
Mailing Zip4:	Not reported
Mailing Country:	USA
Mailing Phone:	203-352-3147

Document ID:	NYG3172122
Manifest Status:	Not reported
Trans1 State ID:	NYD049253719
Trans2 State ID:	Not reported
Generator Ship Date:	01/23/2002
Trans1 Recv Date:	01/23/2002
Trans2 Recv Date:	Not reported
TSD Site Recv Date:	01/25/2002
Part A Recv Date:	Not reported
Part B Recv Date:	Not reported
Generator EPA ID:	CTD010137511
Trans1 EPA ID:	NYD049253719
Trans2 EPA ID:	Not reported
TSDF ID:	AC12161NY
Waste Code:	D008 - LEAD 5.0 MG/L TCLP
Quantity:	00250
Units:	P - Pounds
Number of Containers:	001
Container Type:	DM - Metal drums, barrels
Handling Method:	T Chemical, physical, or biological treatment.
Specific Gravity:	01.00
Year:	02
Manifest Tracking Num:	Not reported
Import Ind:	Not reported
Export Ind:	Not reported
Discr Quantity Ind:	Not reported
Discr Type Ind:	Not reported
Discr Residue Ind:	Not reported
Discr Partial Reject Ind:	Not reported
Discr Full Reject Ind:	Not reported
Manifest Ref Num:	Not reported
Alt Fac RCRA Id:	Not reported
Alt Fac Sign Date:	Not reported
Mgmt Method Type Code:	Not reported
EPA ID:	CTD010137511
Facility Name:	CASCO PRODUCTS
Facility Address:	380 HORACE STREET
Facility City:	BRIDGEPORT
Facility Address 2:	Not reported

CASCO PRODUCTS CORP (Continued) **1000493802**

Country:	USA
Mailing Name:	CASCO PRODUCTS
Mailing Contact:	ROBERT SMITH
Mailing Address:	380 HORACE STREET
Mailing Address 2:	Not reported
Mailing City:	BRIDGEPORT
Mailing State:	CT
Mailing Zip:	6610
Mailing Zip4:	Not reported
Mailing Country:	USA
Mailing Phone:	203-352-3147

Document ID:	NYG3529125
Manifest Status:	Not reported
Trans1 State ID:	NYD049253719
Trans2 State ID:	Not reported
Generator Ship Date:	09/27/2002
Trans1 Recv Date:	09/27/2002
Trans2 Recv Date:	Not reported
TSD Site Recv Date:	09/27/2002
Part A Recv Date:	Not reported
Part B Recv Date:	Not reported
Generator EPA ID:	CTD010137511
Trans1 EPA ID:	NYD049253719
Trans2 EPA ID:	Not reported
TSDF ID:	AE65622NY
Waste Code:	D008 - LEAD 5.0 MG/L TCLP
Quantity:	00050
Units:	P - Pounds
Number of Containers:	001
Container Type:	DM - Metal drums, barrels
Handling Method:	T Chemical, physical, or biological treatment.
Specific Gravity:	01.00
Waste Code:	D001 - NON-LISTED IGNITABLE WASTES
Quantity:	00100
Units:	P - Pounds
Number of Containers:	001
Container Type:	DM - Metal drums, barrels
Handling Method:	B Incineration, heat recovery, burning.
Specific Gravity:	01.00
Year:	02
Manifest Tracking Num:	Not reported
Import Ind:	Not reported
Export Ind:	Not reported
Discr Quantity Ind:	Not reported
Discr Type Ind:	Not reported
Discr Residue Ind:	Not reported
Discr Partial Reject Ind:	Not reported
Discr Full Reject Ind:	Not reported
Manifest Ref Num:	Not reported
Alt Fac RCRA Id:	Not reported
Alt Fac Sign Date:	Not reported
Mgmt Method Type Code:	Not reported
EPA ID:	CTD010137511
Facility Name:	CASCO PRODUCTS
Facility Address:	380 HORACE STREET
Facility City:	BRIDGEPORT

CASCO PRODUCTS CORP (Continued) **1000493802**

Facility Address 2:	Not reported
Country:	USA
Mailing Name:	CASCO PRODUCTS
Mailing Contact:	ROBERT SMITH
Mailing Address:	380 HORACE STREET
Mailing Address 2:	Not reported
Mailing City:	BRIDGEPORT
Mailing State:	CT
Mailing Zip:	6610
Mailing Zip4:	Not reported
Mailing Country:	USA
Mailing Phone:	203-352-3147

Document ID:	NYG3395412
Manifest Status:	Not reported
Trans1 State ID:	NYD049253719
Trans2 State ID:	Not reported
Generator Ship Date:	06/27/2002
Trans1 Recv Date:	06/27/2002
Trans2 Recv Date:	Not reported
TSD Site Recv Date:	06/28/2002
Part A Recv Date:	Not reported
Part B Recv Date:	Not reported
Generator EPA ID:	CTD010137511
Trans1 EPA ID:	NYD049253719
Trans2 EPA ID:	Not reported
TSDF ID:	AE65622NY
Waste Code:	D002 - NON-LISTED CORROSIVE WASTES
Quantity:	00055
Units:	G - Gallons (liquids only)* (8.3 pounds)
Number of Containers:	001
Container Type:	DF - Fiberboard or plastic drums (glass)
Handling Method:	T Chemical, physical, or biological treatment.
Specific Gravity:	01.00
Waste Code:	D002 - NON-LISTED CORROSIVE WASTES
Quantity:	00110
Units:	G - Gallons (liquids only)* (8.3 pounds)
Number of Containers:	002
Container Type:	DF - Fiberboard or plastic drums (glass)
Handling Method:	T Chemical, physical, or biological treatment.
Specific Gravity:	01.00
Year:	02
Manifest Tracking Num:	Not reported
Import Ind:	Not reported
Export Ind:	Not reported
Discr Quantity Ind:	Not reported
Discr Type Ind:	Not reported
Discr Residue Ind:	Not reported
Discr Partial Reject Ind:	Not reported
Discr Full Reject Ind:	Not reported
Manifest Ref Num:	Not reported
Alt Fac RCRA Id:	Not reported
Alt Fac Sign Date:	Not reported
Mgmt Method Type Code:	Not reported
EPA ID:	CTD010137511
Facility Name:	CASCO PRODUCTS
Facility Address:	380 HORACE STREET

CASCO PRODUCTS CORP (Continued) **1000493802**

Facility City:	BRIDGEPORT
Facility Address 2:	Not reported
Country:	USA
Mailing Name:	CASCO PRODUCTS
Mailing Contact:	ROBERT SMITH
Mailing Address:	380 HORACE STREET
Mailing Address 2:	Not reported
Mailing City:	BRIDGEPORT
Mailing State:	CT
Mailing Zip:	6610
Mailing Zip4:	Not reported
Mailing Country:	USA
Mailing Phone:	203-352-3147
Document ID:	NYG3395421
Manifest Status:	Not reported
Trans1 State ID:	NYD049253719
Trans2 State ID:	Not reported
Generator Ship Date:	06/27/2002
Trans1 Recv Date:	06/27/2002
Trans2 Recv Date:	Not reported
TSD Site Recv Date:	06/28/2002
Part A Recv Date:	Not reported
Part B Recv Date:	Not reported
Generator EPA ID:	CTD010137511
Trans1 EPA ID:	NYD049253719
Trans2 EPA ID:	Not reported
TSDF ID:	AE65622NY
Waste Code:	D008 - LEAD 5.0 MG/L TCLP
Quantity:	00100
Units:	P - Pounds
Number of Containers:	001
Container Type:	DM - Metal drums, barrels
Handling Method:	T Chemical, physical, or biological treatment.
Specific Gravity:	01.00
Waste Code:	F003 - UNKNOWN
Quantity:	00100
Units:	P - Pounds
Number of Containers:	001
Container Type:	DM - Metal drums, barrels
Handling Method:	B Incineration, heat recovery, burning.
Specific Gravity:	01.00
Year:	02
Manifest Tracking Num:	Not reported
Import Ind:	Not reported
Export Ind:	Not reported
Discr Quantity Ind:	Not reported
Discr Type Ind:	Not reported
Discr Residue Ind:	Not reported
Discr Partial Reject Ind:	Not reported
Discr Full Reject Ind:	Not reported
Manifest Ref Num:	Not reported
Alt Fac RCRA Id:	Not reported
Alt Fac Sign Date:	Not reported
Mgmt Method Type Code:	Not reported
EPA ID:	CTD010137511
Facility Name:	CASCO PRODUCTS

CASCO PRODUCTS CORP (Continued) **1000493802**

Facility Address:	380 HORACE STREET
Facility City:	BRIDGEPORT
Facility Address 2:	Not reported
Country:	USA
Mailing Name:	CASCO PRODUCTS
Mailing Contact:	ROBERT SMITH
Mailing Address:	380 HORACE STREET
Mailing Address 2:	Not reported
Mailing City:	BRIDGEPORT
Mailing State:	CT
Mailing Zip:	6610
Mailing Zip4:	Not reported
Mailing Country:	USA
Mailing Phone:	203-352-3147

Document ID:	NYG2695185
Manifest Status:	Not reported
Trans1 State ID:	NYD049253719
Trans2 State ID:	Not reported
Generator Ship Date:	12/10/2002
Trans1 Recv Date:	12/10/2002
Trans2 Recv Date:	Not reported
TSD Site Recv Date:	12/12/2002
Part A Recv Date:	Not reported
Part B Recv Date:	Not reported
Generator EPA ID:	CTD010137511
Trans1 EPA ID:	NYD049253719
Trans2 EPA ID:	Not reported
TSDF ID:	AE65622NY
Waste Code:	D008 - LEAD 5.0 MG/L TCLP
Quantity:	00100
Units:	P - Pounds
Number of Containers:	001
Container Type:	DM - Metal drums, barrels
Handling Method:	T Chemical, physical, or biological treatment.
Specific Gravity:	01.00
Waste Code:	F003 - UNKNOWN
Quantity:	00200
Units:	P - Pounds
Number of Containers:	002
Container Type:	DM - Metal drums, barrels
Handling Method:	B Incineration, heat recovery, burning.
Specific Gravity:	01.00
Year:	02
Manifest Tracking Num:	Not reported
Import Ind:	Not reported
Export Ind:	Not reported
Discr Quantity Ind:	Not reported
Discr Type Ind:	Not reported
Discr Residue Ind:	Not reported
Discr Partial Reject Ind:	Not reported
Discr Full Reject Ind:	Not reported
Manifest Ref Num:	Not reported
Alt Fac RCRA Id:	Not reported
Alt Fac Sign Date:	Not reported
Mgmt Method Type Code:	Not reported
EPA ID:	CTD010137511

CASCO PRODUCTS CORP (Continued) **1000493802**

Facility Name:	CASCO PRODUCTS
Facility Address:	380 HORACE STREET
Facility City:	BRIDGEPORT
Facility Address 2:	Not reported
Country:	USA
Mailing Name:	CASCO PRODUCTS
Mailing Contact:	ROBERT SMITH
Mailing Address:	380 HORACE STREET
Mailing Address 2:	Not reported
Mailing City:	BRIDGEPORT
Mailing State:	CT
Mailing Zip:	6610
Mailing Zip4:	Not reported
Mailing Country:	USA
Mailing Phone:	203-352-3147
Document ID:	NYG2732823
Manifest Status:	Not reported
Trans1 State ID:	NYD049253719
Trans2 State ID:	Not reported
Generator Ship Date:	04/21/2003
Trans1 Recv Date:	04/21/2003
Trans2 Recv Date:	Not reported
TSD Site Recv Date:	04/21/2003
Part A Recv Date:	Not reported
Part B Recv Date:	Not reported
Generator EPA ID:	CTD010137511
Trans1 EPA ID:	NYD049253719
Trans2 EPA ID:	Not reported
TSDF ID:	8604B6NY
Waste Code:	F003 - UNKNOWN
Quantity:	00220
Units:	G - Gallons (liquids only)* (8.3 pounds)
Number of Containers:	004
Container Type:	DM - Metal drums, barrels
Handling Method:	R Material recovery of more than 75 percent of the total material.
Specific Gravity:	01.00
Waste Code:	D002 - NON-LISTED CORROSIVE WASTES
Quantity:	00220
Units:	G - Gallons (liquids only)* (8.3 pounds)
Number of Containers:	004
Container Type:	DF - Fiberboard or plastic drums (glass)
Handling Method:	T Chemical, physical, or biological treatment.
Specific Gravity:	01.00
Year:	03
Manifest Tracking Num:	Not reported
Import Ind:	Not reported
Export Ind:	Not reported
Discr Quantity Ind:	Not reported
Discr Type Ind:	Not reported
Discr Residue Ind:	Not reported
Discr Partial Reject Ind:	Not reported
Discr Full Reject Ind:	Not reported
Manifest Ref Num:	Not reported
Alt Fac RCRA Id:	Not reported
Alt Fac Sign Date:	Not reported
Mgmt Method Type Code:	Not reported

CASCO PRODUCTS CORP (Continued) **1000493802**

EPA ID:	CTD010137511
Facility Name:	CASCO PRODUCTS
Facility Address:	380 HORACE STREET
Facility City:	BRIDGEPORT
Facility Address 2:	Not reported
Country:	USA
Mailing Name:	CASCO PRODUCTS
Mailing Contact:	ROBERT SMITH
Mailing Address:	380 HORACE STREET
Mailing Address 2:	Not reported
Mailing City:	BRIDGEPORT
Mailing State:	CT
Mailing Zip:	6610
Mailing Zip4:	Not reported
Mailing Country:	USA
Mailing Phone:	203-352-3147
Document ID:	NYG2729952
Manifest Status:	Not reported
Trans1 State ID:	NYD049253719
Trans2 State ID:	Not reported
Generator Ship Date:	04/21/2003
Trans1 Recv Date:	04/21/2003
Trans2 Recv Date:	Not reported
TSD Site Recv Date:	04/21/2003
Part A Recv Date:	Not reported
Part B Recv Date:	Not reported
Generator EPA ID:	CTD010137511
Trans1 EPA ID:	NYD049253719
Trans2 EPA ID:	Not reported
TSDF ID:	8604B6NY
Waste Code:	D002 - NON-LISTED CORROSIVE WASTES
Quantity:	00055
Units:	G - Gallons (liquids only)* (8.3 pounds)
Number of Containers:	001
Container Type:	DM - Metal drums, barrels
Handling Method:	B Incineration, heat recovery, burning.
Specific Gravity:	01.00
Waste Code:	D001 - NON-LISTED IGNITABLE WASTES
Quantity:	00015
Units:	G - Gallons (liquids only)* (8.3 pounds)
Number of Containers:	001
Container Type:	DF - Fiberboard or plastic drums (glass)
Handling Method:	B Incineration, heat recovery, burning.
Specific Gravity:	01.00
Waste Code:	D001 - NON-LISTED IGNITABLE WASTES
Quantity:	00005
Units:	G - Gallons (liquids only)* (8.3 pounds)
Number of Containers:	001
Container Type:	DF - Fiberboard or plastic drums (glass)
Handling Method:	B Incineration, heat recovery, burning.
Specific Gravity:	01.00
Year:	03
Manifest Tracking Num:	Not reported
Import Ind:	Not reported
Export Ind:	Not reported
Discr Quantity Ind:	Not reported

CASCO PRODUCTS CORP (Continued) **1000493802**

Discr Type Ind:	Not reported
Discr Residue Ind:	Not reported
Discr Partial Reject Ind:	Not reported
Discr Full Reject Ind:	Not reported
Manifest Ref Num:	Not reported
Alt Fac RCRA Id:	Not reported
Alt Fac Sign Date:	Not reported
Mgmt Method Type Code:	Not reported
EPA ID:	CTD010137511
Facility Name:	CASCO PRODUCTS
Facility Address:	380 HORACE STREET
Facility City:	BRIDGEPORT
Facility Address 2:	Not reported
Country:	USA
Mailing Name:	CASCO PRODUCTS
Mailing Contact:	ROBERT SMITH
Mailing Address:	380 HORACE STREET
Mailing Address 2:	Not reported
Mailing City:	BRIDGEPORT
Mailing State:	CT
Mailing Zip:	6610
Mailing Zip4:	Not reported
Mailing Country:	USA
Mailing Phone:	203-352-3147
Document ID:	NYG2729961
Manifest Status:	Not reported
Trans1 State ID:	NYD049253719
Trans2 State ID:	Not reported
Generator Ship Date:	04/21/2003
Trans1 Recv Date:	04/21/2003
Trans2 Recv Date:	Not reported
TSD Site Recv Date:	04/21/2003
Part A Recv Date:	Not reported
Part B Recv Date:	Not reported
Generator EPA ID:	CTD010137511
Trans1 EPA ID:	NYD049253719
Trans2 EPA ID:	Not reported
TSDF ID:	8604B6NY
Waste Code:	D001 - NON-LISTED IGNITABLE WASTES
Quantity:	00005
Units:	G - Gallons (liquids only)* (8.3 pounds)
Number of Containers:	001
Container Type:	DF - Fiberboard or plastic drums (glass)
Handling Method:	B Incineration, heat recovery, burning.
Specific Gravity:	01.00
Waste Code:	D002 - NON-LISTED CORROSIVE WASTES
Quantity:	00005
Units:	G - Gallons (liquids only)* (8.3 pounds)
Number of Containers:	001
Container Type:	DF - Fiberboard or plastic drums (glass)
Handling Method:	B Incineration, heat recovery, burning.
Specific Gravity:	01.00
Year:	03
Manifest Tracking Num:	Not reported
Import Ind:	Not reported
Export Ind:	Not reported

CASCO PRODUCTS CORP (Continued) **1000493802**

Discr Quantity Ind:	Not reported
Discr Type Ind:	Not reported
Discr Residue Ind:	Not reported
Discr Partial Reject Ind:	Not reported
Discr Full Reject Ind:	Not reported
Manifest Ref Num:	Not reported
Alt Fac RCRA Id:	Not reported
Alt Fac Sign Date:	Not reported
Mgmt Method Type Code:	Not reported
EPA ID:	CTD010137511
Facility Name:	CASCO PRODUCTS
Facility Address:	380 HORACE STREET
Facility City:	BRIDGEPORT
Facility Address 2:	Not reported
Country:	USA
Mailing Name:	CASCO PRODUCTS
Mailing Contact:	ROBERT SMITH
Mailing Address:	380 HORACE STREET
Mailing Address 2:	Not reported
Mailing City:	BRIDGEPORT
Mailing State:	CT
Mailing Zip:	6610
Mailing Zip4:	Not reported
Mailing Country:	USA
Mailing Phone:	203-352-3147
Document ID:	NYG2730015
Manifest Status:	Not reported
Trans1 State ID:	NYD049253719
Trans2 State ID:	Not reported
Generator Ship Date:	04/21/2003
Trans1 Recv Date:	04/21/2003
Trans2 Recv Date:	Not reported
TSD Site Recv Date:	04/21/2003
Part A Recv Date:	Not reported
Part B Recv Date:	Not reported
Generator EPA ID:	CTD010137511
Trans1 EPA ID:	NYD049253719
Trans2 EPA ID:	Not reported
TSDF ID:	8604B6NY
Waste Code:	D001 - NON-LISTED IGNITABLE WASTES
Quantity:	00150
Units:	P - Pounds
Number of Containers:	001
Container Type:	DF - Fiberboard or plastic drums (glass)
Handling Method:	B Incineration, heat recovery, burning.
Specific Gravity:	01.00
Waste Code:	F003 - UNKNOWN
Quantity:	00330
Units:	G - Gallons (liquids only)* (8.3 pounds)
Number of Containers:	006
Container Type:	DM - Metal drums, barrels
Handling Method:	B Incineration, heat recovery, burning.
Specific Gravity:	01.00
Year:	03
Manifest Tracking Num:	Not reported
Import Ind:	Not reported

CASCO PRODUCTS CORP (Continued) **1000493802**

Export Ind:	Not reported
Discr Quantity Ind:	Not reported
Discr Type Ind:	Not reported
Discr Residue Ind:	Not reported
Discr Partial Reject Ind:	Not reported
Discr Full Reject Ind:	Not reported
Manifest Ref Num:	Not reported
Alt Fac RCRA Id:	Not reported
Alt Fac Sign Date:	Not reported
Mgmt Method Type Code:	Not reported
EPA ID:	CTD010137511
Facility Name:	CASCO PRODUCTS
Facility Address:	380 HORACE STREET
Facility City:	BRIDGEPORT
Facility Address 2:	Not reported
Country:	USA
Mailing Name:	CASCO PRODUCTS
Mailing Contact:	ROBERT SMITH
Mailing Address:	380 HORACE STREET
Mailing Address 2:	Not reported
Mailing City:	BRIDGEPORT
Mailing State:	CT
Mailing Zip:	6610
Mailing Zip4:	Not reported
Mailing Country:	USA
Mailing Phone:	203-352-3147
Document ID:	NYG2730024
Manifest Status:	Not reported
Trans1 State ID:	NYD049253719
Trans2 State ID:	Not reported
Generator Ship Date:	04/21/2003
Trans1 Recv Date:	04/21/2003
Trans2 Recv Date:	Not reported
TSD Site Recv Date:	04/21/2003
Part A Recv Date:	Not reported
Part B Recv Date:	Not reported
Generator EPA ID:	CTD010137511
Trans1 EPA ID:	NYD049253719
Trans2 EPA ID:	Not reported
TSDF ID:	8604B6NY
Waste Code:	D008 - LEAD 5.0 MG/L TCLP
Quantity:	01000
Units:	P - Pounds
Number of Containers:	002
Container Type:	DM - Metal drums, barrels
Handling Method:	T Chemical, physical, or biological treatment.
Specific Gravity:	01.00
Waste Code:	F006 - WW TREAT SL FM ELECTROPLATING OPER
Quantity:	02000
Units:	P - Pounds
Number of Containers:	002
Container Type:	DM - Metal drums, barrels
Handling Method:	T Chemical, physical, or biological treatment.
Specific Gravity:	01.00
Waste Code:	F006 - WW TREAT SL FM ELECTROPLATING OPER
Quantity:	01500

CASCO PRODUCTS CORP (Continued) **1000493802**

Units:	P - Pounds
Number of Containers:	001
Container Type:	BA - Burlap, plastic, paper bags
Handling Method:	T Chemical, physical, or biological treatment.
Specific Gravity:	01.00
Year:	03
Manifest Tracking Num:	Not reported
Import Ind:	Not reported
Export Ind:	Not reported
Discr Quantity Ind:	Not reported
Discr Type Ind:	Not reported
Discr Residue Ind:	Not reported
Discr Partial Reject Ind:	Not reported
Discr Full Reject Ind:	Not reported
Manifest Ref Num:	Not reported
Alt Fac RCRA Id:	Not reported
Alt Fac Sign Date:	Not reported
Mgmt Method Type Code:	Not reported
EPA ID:	CTD010137511
Facility Name:	CASCO PRODUCTS
Facility Address:	380 HORACE STREET
Facility City:	BRIDGEPORT
Facility Address 2:	Not reported
Country:	USA
Mailing Name:	CASCO PRODUCTS
Mailing Contact:	ROBERT SMITH
Mailing Address:	380 HORACE STREET
Mailing Address 2:	Not reported
Mailing City:	BRIDGEPORT
Mailing State:	CT
Mailing Zip:	6610
Mailing Zip4:	Not reported
Mailing Country:	USA
Mailing Phone:	203-352-3147
Document ID:	NYG2878362
Manifest Status:	Not reported
Trans1 State ID:	NYD049253719
Trans2 State ID:	Not reported
Generator Ship Date:	05/15/2003
Trans1 Recv Date:	05/15/2003
Trans2 Recv Date:	Not reported
TSD Site Recv Date:	05/16/2003
Part A Recv Date:	Not reported
Part B Recv Date:	Not reported
Generator EPA ID:	CTD010137511
Trans1 EPA ID:	NYD049253719
Trans2 EPA ID:	Not reported
TSDF ID:	8604B6NY
Waste Code:	D002 - NON-LISTED CORROSIVE WASTES
Quantity:	00055
Units:	G - Gallons (liquids only)* (8.3 pounds)
Number of Containers:	001
Container Type:	DF - Fiberboard or plastic drums (glass)
Handling Method:	T Chemical, physical, or biological treatment.
Specific Gravity:	01.00
Waste Code:	D002 - NON-LISTED CORROSIVE WASTES

CASCO PRODUCTS CORP (Continued) **1000493802**

Quantity:	00025
Units:	G - Gallons (liquids only)* (8.3 pounds)
Number of Containers:	004
Container Type:	DF - Fiberboard or plastic drums (glass)
Handling Method:	T Chemical, physical, or biological treatment.
Specific Gravity:	01.00
Year:	03
Manifest Tracking Num:	Not reported
Import Ind:	Not reported
Export Ind:	Not reported
Discr Quantity Ind:	Not reported
Discr Type Ind:	Not reported
Discr Residue Ind:	Not reported
Discr Partial Reject Ind:	Not reported
Discr Full Reject Ind:	Not reported
Manifest Ref Num:	Not reported
Alt Fac RCRA Id:	Not reported
Alt Fac Sign Date:	Not reported
Mgmt Method Type Code:	Not reported
EPA ID:	CTD010137511
Facility Name:	CASCO PRODUCTS
Facility Address:	380 HORACE STREET
Facility City:	BRIDGEPORT
Facility Address 2:	Not reported
Country:	USA
Mailing Name:	CASCO PRODUCTS
Mailing Contact:	ROBERT SMITH
Mailing Address:	380 HORACE STREET
Mailing Address 2:	Not reported
Mailing City:	BRIDGEPORT
Mailing State:	CT
Mailing Zip:	6610
Mailing Zip4:	Not reported
Mailing Country:	USA
Mailing Phone:	203-352-3147

Document ID:	NYG2878371
Manifest Status:	Not reported
Trans1 State ID:	NYD049253719
Trans2 State ID:	Not reported
Generator Ship Date:	05/15/2003
Trans1 Recv Date:	05/15/2003
Trans2 Recv Date:	Not reported
TSD Site Recv Date:	05/16/2003
Part A Recv Date:	Not reported
Part B Recv Date:	Not reported
Generator EPA ID:	CTD010137511
Trans1 EPA ID:	NYD049253719
Trans2 EPA ID:	Not reported
TSDF ID:	8604B6NY
Waste Code:	D001 - NON-LISTED IGNITABLE WASTES
Quantity:	00010
Units:	G - Gallons (liquids only)* (8.3 pounds)
Number of Containers:	001
Container Type:	DF - Fiberboard or plastic drums (glass)
Handling Method:	B Incineration, heat recovery, burning.
Specific Gravity:	01.00

CASCO PRODUCTS CORP (Continued) **1000493802**

Waste Code:	F003 - UNKNOWN
Quantity:	00110
Units:	G - Gallons (liquids only)* (8.3 pounds)
Number of Containers:	002
Container Type:	DM - Metal drums, barrels
Handling Method:	B Incineration, heat recovery, burning.
Specific Gravity:	01.00
Year:	03
Manifest Tracking Num:	Not reported
Import Ind:	Not reported
Export Ind:	Not reported
Discr Quantity Ind:	Not reported
Discr Type Ind:	Not reported
Discr Residue Ind:	Not reported
Discr Partial Reject Ind:	Not reported
Discr Full Reject Ind:	Not reported
Manifest Ref Num:	Not reported
Alt Fac RCRA Id:	Not reported
Alt Fac Sign Date:	Not reported
Mgmt Method Type Code:	Not reported
EPA ID:	CTD010137511
Facility Name:	CASCO PRODUCTS
Facility Address:	380 HORACE STREET
Facility City:	BRIDGEPORT
Facility Address 2:	Not reported
Country:	USA
Mailing Name:	CASCO PRODUCTS
Mailing Contact:	ROBERT SMITH
Mailing Address:	380 HORACE STREET
Mailing Address 2:	Not reported
Mailing City:	BRIDGEPORT
Mailing State:	CT
Mailing Zip:	6610
Mailing Zip4:	Not reported
Mailing Country:	USA
Mailing Phone:	203-352-3147
Document ID:	NYG2822805
Manifest Status:	Not reported
Trans1 State ID:	NYD049253719
Trans2 State ID:	Not reported
Generator Ship Date:	06/30/2003
Trans1 Recv Date:	06/30/2003
Trans2 Recv Date:	Not reported
TSD Site Recv Date:	06/30/2003
Part A Recv Date:	Not reported
Part B Recv Date:	Not reported
Generator EPA ID:	CTD010137511
Trans1 EPA ID:	NYD049253719
Trans2 EPA ID:	Not reported
TSDF ID:	8604B6NY
Waste Code:	D002 - NON-LISTED CORROSIVE WASTES
Quantity:	00220
Units:	G - Gallons (liquids only)* (8.3 pounds)
Number of Containers:	004
Container Type:	DF - Fiberboard or plastic drums (glass)
Handling Method:	T Chemical, physical, or biological treatment.

CASCO PRODUCTS CORP (Continued) **1000493802**

Specific Gravity:	01.00
Waste Code:	D002 - NON-LISTED CORROSIVE WASTES
Quantity:	00110
Units:	G - Gallons (liquids only)* (8.3 pounds)
Number of Containers:	002
Container Type:	DF - Fiberboard or plastic drums (glass)
Handling Method:	T Chemical, physical, or biological treatment.
Specific Gravity:	01.00
Waste Code:	D002 - NON-LISTED CORROSIVE WASTES
Quantity:	00015
Units:	G - Gallons (liquids only)* (8.3 pounds)
Number of Containers:	001
Container Type:	DM - Metal drums, barrels
Handling Method:	T Chemical, physical, or biological treatment.
Specific Gravity:	01.00
Year:	03
Manifest Tracking Num:	Not reported
Import Ind:	Not reported
Export Ind:	Not reported
Discr Quantity Ind:	Not reported
Discr Type Ind:	Not reported
Discr Residue Ind:	Not reported
Discr Partial Reject Ind:	Not reported
Discr Full Reject Ind:	Not reported
Manifest Ref Num:	Not reported
Alt Fac RCRA Id:	Not reported
Alt Fac Sign Date:	Not reported
Mgmt Method Type Code:	Not reported
EPA ID:	CTD010137511
Facility Name:	CASCO PRODUCTS
Facility Address:	380 HORACE STREET
Facility City:	BRIDGEPORT
Facility Address 2:	Not reported
Country:	USA
Mailing Name:	CASCO PRODUCTS
Mailing Contact:	ROBERT SMITH
Mailing Address:	380 HORACE STREET
Mailing Address 2:	Not reported
Mailing City:	BRIDGEPORT
Mailing State:	CT
Mailing Zip:	6610
Mailing Zip4:	Not reported
Mailing Country:	USA
Mailing Phone:	203-352-3147
Document ID:	NYG2822814
Manifest Status:	Not reported
Trans1 State ID:	NYD049253719
Trans2 State ID:	Not reported
Generator Ship Date:	06/30/2003
Trans1 Recv Date:	06/30/2003
Trans2 Recv Date:	Not reported
TSD Site Recv Date:	06/30/2003
Part A Recv Date:	Not reported
Part B Recv Date:	Not reported
Generator EPA ID:	CTD010137511
Trans1 EPA ID:	NYD049253719

CASCO PRODUCTS CORP (Continued) **1000493802**

Trans2 EPA ID:	Not reported
TSDF ID:	8604B6NY
Waste Code:	F006 - WW TREAT SL FM ELECTROPLATING OPER
Quantity:	04000
Units:	P - Pounds
Number of Containers:	002
Container Type:	CF - Fiber or plastic boxes, cartons
Handling Method:	T Chemical, physical, or biological treatment.
Specific Gravity:	01.00
Waste Code:	D002 - NON-LISTED CORROSIVE WASTES
Quantity:	00105
Units:	G - Gallons (liquids only)* (8.3 pounds)
Number of Containers:	007
Container Type:	DF - Fiberboard or plastic drums (glass)
Handling Method:	T Chemical, physical, or biological treatment.
Specific Gravity:	01.00
Year:	03
Manifest Tracking Num:	Not reported
Import Ind:	Not reported
Export Ind:	Not reported
Discr Quantity Ind:	Not reported
Discr Type Ind:	Not reported
Discr Residue Ind:	Not reported
Discr Partial Reject Ind:	Not reported
Discr Full Reject Ind:	Not reported
Manifest Ref Num:	Not reported
Alt Fac RCRA Id:	Not reported
Alt Fac Sign Date:	Not reported
Mgmt Method Type Code:	Not reported
EPA ID:	CTD010137511
Facility Name:	CASCO PRODUCTS
Facility Address:	380 HORACE STREET
Facility City:	BRIDGEPORT
Facility Address 2:	Not reported
Country:	USA
Mailing Name:	CASCO PRODUCTS
Mailing Contact:	ROBERT SMITH
Mailing Address:	380 HORACE STREET
Mailing Address 2:	Not reported
Mailing City:	BRIDGEPORT
Mailing State:	CT
Mailing Zip:	6610
Mailing Zip4:	Not reported
Mailing Country:	USA
Mailing Phone:	203-352-3147
Document ID:	NYG2821653
Manifest Status:	Not reported
Trans1 State ID:	NYD049253719
Trans2 State ID:	Not reported
Generator Ship Date:	07/08/2003
Trans1 Recv Date:	07/08/2003
Trans2 Recv Date:	Not reported
TSD Site Recv Date:	07/09/2003
Part A Recv Date:	Not reported
Part B Recv Date:	Not reported
Generator EPA ID:	CTD010137511

CASCO PRODUCTS CORP (Continued) **1000493802**

Trans1 EPA ID:	NYD049253719
Trans2 EPA ID:	Not reported
TSDF ID:	AE65622NY
Waste Code:	D002 - NON-LISTED CORROSIVE WASTES
Quantity:	00005
Units:	G - Gallons (liquids only)* (8.3 pounds)
Number of Containers:	001
Container Type:	DF - Fiberboard or plastic drums (glass)
Handling Method:	B Incineration, heat recovery, burning.
Specific Gravity:	01.00
Waste Code:	D002 - NON-LISTED CORROSIVE WASTES
Quantity:	00005
Units:	G - Gallons (liquids only)* (8.3 pounds)
Number of Containers:	001
Container Type:	DF - Fiberboard or plastic drums (glass)
Handling Method:	B Incineration, heat recovery, burning.
Specific Gravity:	01.00
Waste Code:	D001 - NON-LISTED IGNITABLE WASTES
Quantity:	00005
Units:	G - Gallons (liquids only)* (8.3 pounds)
Number of Containers:	001
Container Type:	DF - Fiberboard or plastic drums (glass)
Handling Method:	B Incineration, heat recovery, burning.
Specific Gravity:	01.00
Year:	03
Manifest Tracking Num:	Not reported
Import Ind:	Not reported
Export Ind:	Not reported
Discr Quantity Ind:	Not reported
Discr Type Ind:	Not reported
Discr Residue Ind:	Not reported
Discr Partial Reject Ind:	Not reported
Discr Full Reject Ind:	Not reported
Manifest Ref Num:	Not reported
Alt Fac RCRA Id:	Not reported
Alt Fac Sign Date:	Not reported
Mgmt Method Type Code:	Not reported
EPA ID:	CTD010137511
Facility Name:	CASCO PRODUCTS
Facility Address:	380 HORACE STREET
Facility City:	BRIDGEPORT
Facility Address 2:	Not reported
Country:	USA
Mailing Name:	CASCO PRODUCTS
Mailing Contact:	ROBERT SMITH
Mailing Address:	380 HORACE STREET
Mailing Address 2:	Not reported
Mailing City:	BRIDGEPORT
Mailing State:	CT
Mailing Zip:	6610
Mailing Zip4:	Not reported
Mailing Country:	USA
Mailing Phone:	203-352-3147

Click this hyperlink while viewing on your computer to access
2 additional NY_MANIFEST: record(s) in the EDR Site Report.

C32
North
1/8-1/4
0.231 mi.
1222 ft.

CONCO MEDICAL COMPANY
380 HORACE STREET
BRIDGEPORT, CT 06610

MANIFEST **1007901688**
NPDES **N/A**

Site 5 of 6 in cluster C

Relative:
Lower

Actual:
71 ft.

CT MANIFEST:

Manifest No:	Not reported
Waste Occurence:	Not reported
UNNA:	Not reported
Hazard Class:	Not reported
US Dot Description:	Not reported
No of Containers:	Not reported
Container Type:	Not reported
Quantity:	Not reported
Weight/Volume:	Not reported
Additional Description:	Not reported
Handling Code:	Not reported
Date Record Was Last Modified:	Not reported
DEO Who Last Modified Record:	Not reported
Manifest No:	Not reported
Waste Occurence:	Not reported
EPA Waste Code:	Not reported
Recycled Waste?:	Not reported
Date Record Was Last Modified:	Not reported
DEO Who Last Modified Record:	Not reported
Year:	1991
Manifest ID:	CTF0014893
TSDF EPA ID:	CTD072138969
TSDF Name:	ENVIRONMENTAL WASTE RESOURCES, INC.
TSDF Address:	130 FREIGHT STREET
TSDF City,St,Zip:	WATERBURY, CT 06702
TSDF Country:	USA
TSDF Telephone:	Not reported
Transport Date:	09/12/91
Transporter EPA ID:	CTD072138969
Transporter Name:	ENVIRONMENTAL WASTE RESOURCES, INC.
Transporter Country:	USA
Transporter Phone:	Not reported
Trans 2 Date:	/ /
Trans 2 EPA ID:	Not reported
Trans 2 Name:	Not reported
Trans 2 Address:	Not reported
Trans 2 City,St,Zip:	CT
Trans 2 Country:	USA
Trans 2 Phone:	Not reported
Generator EPA ID:	CTP000011432
Gererator Phone:	2033364441
Generator Address:	Not reported
Generator City,State,Zip:	Not reported
Generator Country:	Not reported
Special Handling:	Yes
Discrepancies:	No
Date Shipped:	09/12/91
Date Received:	/ /
Last modified date:	04/27/04
Last modified by:	IG
Comments:	Not reported
Year:	1990

CONCO MEDICAL COMPANY (Continued) **1007901688**

Manifest ID:	CTF0027274
TSDF EPA ID:	CTD072138969
TSDF Name:	ENVIRONMENTAL WASTE RESOURCES, INC.
TSDF Address:	130 FREIGHT STREET
TSDF City,St,Zip:	WATERBURY, CT 06702
TSDF Country:	USA
TSDF Telephone:	Not reported
Transport Date:	10/26/90
Transporter EPA ID:	CTD072138969
Transporter Name:	ENVIRONMENTAL WASTE RESOURCES, INC.
Transporter Country:	USA
Transporter Phone:	Not reported
Trans 2 Date:	/ /
Trans 2 EPA ID:	Not reported
Trans 2 Name:	Not reported
Trans 2 Address:	Not reported
Trans 2 City,St,Zip:	CT
Trans 2 Country:	USA
Trans 2 Phone:	Not reported
Generator EPA ID:	CTP000011432
Gererator Phone:	2033364441
Generator Address:	Not reported
Generator City,State,Zip:	Not reported
Generator Country:	Not reported
Special Handling:	Yes
Discrepancies:	No
Date Shipped:	10/26/90
Date Received:	10/26/90
Last modified date:	04/27/04
Last modified by:	IG
Comments:	Not reported

NPDES:

Town Id:	15
Company Name:	CONCO MEDICAL COMPANY
Permit Number:	SP0000682
Permit Issued Date:	11-May-93
Permit Expiration Date:	11-May-98
Application Received Date:	17-Aug-90

Town Id:	15
Company Name:	CONCO MEDICAL COMPANY
Permit Number:	SP0000682
Permit Issued Date:	25-Sep-85
Permit Expiration Date:	25-Sep-90
Application Received Date:	29-Oct-84

Town Id:	15
Company Name:	CASCO PRODUCTS CORPORATION
Permit Number:	SP0002225
Permit Issued Date:	15-Jul-94
Permit Expiration Date:	15-Jul-99
Application Received Date:	29-Mar-94

Town Id:	15
Company Name:	CONCO MEDICAL COMPANY
Permit Number:	GSW000503

CONCO MEDICAL COMPANY (Continued) **1007901688**

Permit Issued Date: 22-Dec-92
Permit Expiration Date: 01-Oct-97
Application Received Date: 22-Dec-92

Town Id: 15
Company Name: CASCO PRODUCTS CORPORATION
Permit Number: GSI000360
Permit Issued Date: 10-Dec-97
Permit Expiration Date: 01-Oct-02
Application Received Date: 19-Nov-97

Town Id: 15
Company Name: CONCO MEDICAL COMPANY
Permit Number: SP0000682
Permit Issued Date: Not reported
Permit Expiration Date: Not reported
Application Received Date: 29-Oct-84

Town Id: 15
Company Name: CASCO PRODUCTS CORPORATION
Permit Number: GSI000360
Permit Issued Date: 10-Dec-97
Permit Expiration Date: 01-Oct-02
Application Received Date: 19-Nov-97

Town Id: 15
Company Name: CASCO PRODUCTS CORPORATION
Permit Number: SP0002225
Permit Issued Date: 28-Feb-01
Permit Expiration Date: 28-Feb-06
Application Received Date: 19-Jan-99

Town Id: 15
Company Name: CASCO PRODUCTS CORPORATION
Permit Number: SP0002225
Permit Issued Date: 28-Feb-01
Permit Expiration Date: 28-Feb-06
Application Received Date: 19-Jan-99

Town Id: 15
Company Name: CASCO PRODUCTS CORPORATION
Permit Number: GSW001163
Permit Issued Date: 18-Feb-94
Permit Expiration Date: 01-Oct-97
Application Received Date: 18-Feb-94

C33 **CONCO MEDICAL CO** **MANIFEST** **1007911050**
North **380 HORACE ST. BRIDGEPORT CT.** **N/A**
1/8-1/4 **, CT 06610**
0.231 mi.
1222 ft. **Site 6 of 6 in cluster C**

Relative:
Lower

Actual:
71 ft.

CT MANIFEST:
Manifest No: Not reported
Waste Occurence: Not reported
UNNA: Not reported
Hazard Class: Not reported
US Dot Description: Not reported

CONCO MEDICAL CO (Continued) **1007911050**

No of Containers:	Not reported
Container Type:	Not reported
Quantity:	Not reported
Weight/Volume:	Not reported
Additional Description:	Not reported
Handling Code:	Not reported
Date Record Was Last Modified:	Not reported
DEO Who Last Modified Record:	Not reported
Manifest No:	Not reported
Waste Occurence:	Not reported
EPA Waste Code:	Not reported
Recycled Waste?:	Not reported
Date Record Was Last Modified:	Not reported
DEO Who Last Modified Record:	Not reported
Year:	1992
Manifest ID:	CTF0100385
TSDF EPA ID:	CTD980667927
TSDF Name:	SAFETY KLEEN CORP 2-112-01
TSDF Address:	11 TIPPING DR LOT #4
TSDF City,St,Zip:	BRANFORD, CT 06405
TSDF Country:	USA
TSDF Telephone:	Not reported
Transport Date:	09/10/92
Transporter EPA ID:	ILD051060408
Transporter Name:	SAFETY-KLEEN CORP. (TRANSPORTER ONLY)
Transporter Country:	USA
Transporter Phone:	Not reported
Trans 2 Date:	/ /
Trans 2 EPA ID:	Not reported
Trans 2 Name:	Not reported
Trans 2 Address:	Not reported
Trans 2 City,St,Zip:	CT
Trans 2 Country:	USA
Trans 2 Phone:	Not reported
Generator EPA ID:	CTP000013593
Gererator Phone:	2033364441
Generator Address:	Not reported
Generator City,State,Zip:	Not reported
Generator Country:	Not reported
Special Handling:	Yes
Discrepancies:	No
Date Shipped:	09/10/92
Date Received:	09/10/92
Last modified date:	04/27/04
Last modified by:	IG
Comments:	Not reported
Year:	1992
Manifest ID:	CTF0145390
TSDF EPA ID:	CTD980667927
TSDF Name:	SAFETY KLEEN CORP 2-112-01
TSDF Address:	11 TIPPING DR LOT #4
TSDF City,St,Zip:	BRANFORD, CT 06405
TSDF Country:	USA
TSDF Telephone:	Not reported
Transport Date:	08/17/92
Transporter EPA ID:	ILD051060408
Transporter Name:	SAFETY-KLEEN CORP. (TRANSPORTER ONLY)

CONCO MEDICAL CO (Continued) **1007911050**

Transporter Country:	USA
Transporter Phone:	Not reported
Trans 2 Date:	/ /
Trans 2 EPA ID:	Not reported
Trans 2 Name:	Not reported
Trans 2 Address:	Not reported
Trans 2 City,St,Zip:	CT
Trans 2 Country:	USA
Trans 2 Phone:	Not reported
Generator EPA ID:	CTP000013593
Gererator Phone:	2033364441
Generator Address:	Not reported
Generator City,State,Zip:	Not reported
Generator Country:	Not reported
Special Handling:	Yes
Discrepancies:	Yes
Date Shipped:	08/17/92
Date Received:	08/17/92
Last modified date:	04/27/04
Last modified by:	IG
Comments:	Not reported
Year:	1992
Manifest ID:	CTF0164246
TSDF EPA ID:	CTD980667927
TSDF Name:	SAFETY KLEEN CORP 2-112-01
TSDF Address:	11 TIPPING DR LOT #4
TSDF City,St,Zip:	BRANFORD, CT 06405
TSDF Country:	USA
TSDF Telephone:	Not reported
Transport Date:	06/25/92
Transporter EPA ID:	ILD051060408
Transporter Name:	SAFETY-KLEEN CORP. (TRANSPORTER ONLY)
Transporter Country:	USA
Transporter Phone:	Not reported
Trans 2 Date:	/ /
Trans 2 EPA ID:	Not reported
Trans 2 Name:	Not reported
Trans 2 Address:	Not reported
Trans 2 City,St,Zip:	CT
Trans 2 Country:	USA
Trans 2 Phone:	Not reported
Generator EPA ID:	CTP000013593
Gererator Phone:	2033364441
Generator Address:	Not reported
Generator City,State,Zip:	Not reported
Generator Country:	Not reported
Special Handling:	Yes
Discrepancies:	Yes
Date Shipped:	06/25/92
Date Received:	06/25/92
Last modified date:	04/27/04
Last modified by:	IG
Comments:	Not reported
Year:	1992
Manifest ID:	CTF0189210
TSDF EPA ID:	CTD980667927
TSDF Name:	SAFETY KLEEN CORP 2-112-01

CONCO MEDICAL CO (Continued) **1007911050**

TSDF Address:	11 TIPPING DR LOT #4
TSDF City,St,Zip:	BRANFORD, CT 06405
TSDF Country:	USA
TSDF Telephone:	Not reported
Transport Date:	05/08/92
Transporter EPA ID:	ILD051060408
Transporter Name:	SAFETY-KLEEN CORP. (TRANSPORTER ONLY)
Transporter Country:	USA
Transporter Phone:	Not reported
Trans 2 Date:	/ /
Trans 2 EPA ID:	Not reported
Trans 2 Name:	Not reported
Trans 2 Address:	Not reported
Trans 2 City,St,Zip:	CT
Trans 2 Country:	USA
Trans 2 Phone:	Not reported
Generator EPA ID:	CTP000013593
Gererator Phone:	2033364441
Generator Address:	Not reported
Generator City,State,Zip:	Not reported
Generator Country:	Not reported
Special Handling:	Yes
Discrepancies:	No
Date Shipped:	05/08/92
Date Received:	05/08/92
Last modified date:	04/27/04
Last modified by:	IG
Comments:	Not reported
Year:	1992
Manifest ID:	CTF0190746
TSDF EPA ID:	CTD001156009
TSDF Name:	SAFETY-KLEEN CORP.
TSDF Address:	785 NORWICH AVENUE
TSDF City,St,Zip:	PLAINFIELD, CT 06374
TSDF Country:	USA
TSDF Telephone:	Not reported
Transport Date:	05/06/92
Transporter EPA ID:	ILD051060408
Transporter Name:	SAFETY-KLEEN CORP. (TRANSPORTER ONLY)
Transporter Country:	USA
Transporter Phone:	Not reported
Trans 2 Date:	/ /
Trans 2 EPA ID:	Not reported
Trans 2 Name:	Not reported
Trans 2 Address:	Not reported
Trans 2 City,St,Zip:	CT
Trans 2 Country:	USA
Trans 2 Phone:	Not reported
Generator EPA ID:	CTP000013593
Gererator Phone:	D033364441
Generator Address:	Not reported
Generator City,State,Zip:	Not reported
Generator Country:	Not reported
Special Handling:	Yes
Discrepancies:	No
Date Shipped:	05/06/92
Date Received:	/ /

CONCO MEDICAL CO (Continued) **1007911050**

Last modified date: 04/27/04
Last modified by: IG
Comments: Not reported

34
West
1/8-1/4
0.235 mi.
1241 ft.

MOTOR VEHICLE BUILDING
1825 E. MAIN ST.
BRIDGEPORT, CT 06601

UST **U002173296**
N/A

Relative:
Lower

Actual:
61 ft.

UST:

Facility Id:	3389
Alt. Facility ID:	15-3389
Latitude Degrees:	41
Latitude Minutes:	11
Latitude Seconds:	56
Longitude Degrees:	73
Longitude Minutes:	10
Longitude Seconds:	48
Owner:	D'ADDARIO INDS.
Owner Address:	513 BOSTON AVE.
Owner City,St,Zip:	Bridgeport, CT 06610
Tank ID:	1
Alt. Tank ID:	A-1
Tank Status:	**Currently In Use**
Tank Material:	Asphalt Coated or Bare Steel
Secondary Material:	None
Capacity:	1000
Substance:	Heating Oil
Date Installed:	1/1/1966
Date Last Used:	Not reported
Closure Status:	**Not reported**
Pipe Material:	Unknown
Pipe Mode Description:	None
Spill Installed:	False
Overfill Installed:	False

35
North
1/4-1/2
0.250 mi.
1322 ft.

MISCELLANEOUS -GRND
882928/635214
, CT

LWDS **S108315674**
N/A

Relative:
Lower

Actual:
63 ft.

LWDS:

ArcView Legend Symbology:	MISC -GRND
Leachate and Wastewater Number:	7103017
Status of the Discharge Activity:	INACTIVE
Leachate and Waste Flow:	GROUND
Feature Number on Hazardous Waste List:	1444
Subregional Basin Feature Number:	7103
Name:	Conco Medical Co
Alias:	Not reported
Description:	Not reported
Description 2:	380 Horace St
State Plane x:	882928

MISCELLANEOUS -GRND (Continued) **S108315674**

State Plane y: 635214

---

36 ESE 1/4-1/2 0.292 mi. 1540 ft. **INDUSTRIAL PIT** **884232/633226** **, CT** **LWDS** **S108316111** **N/A**

Relative: Lower

Actual: 29 ft.

LWDS:

ArcView Legend Symbology:	INDUST PIT
Leachate and Wastewater Number:	7103005
Status of the Discharge Activity:	INACTIVE
Leachate and Waste Flow:	GROUND
Feature Number on Hazardous Waste List:	42
Subregional Basin Feature Number:	7103
Name:	G. E.
Alias:	Not reported
Description:	metal hydroxide sludge lagoons
Description 2:	Not reported
State Plane x:	884232
State Plane y:	633226

D37 NE 1/4-1/2 0.297 mi. 1568 ft. **SOLID WASTE TRANSFER** **883802/635137** **, CT** **LWDS** **S108315676** **N/A**

Site 1 of 2 in cluster D

Relative: Lower

Actual: 55 ft.

LWDS:

ArcView Legend Symbology:	SW TRANSFR
Leachate and Wastewater Number:	7103013
Status of the Discharge Activity:	ACTIVE
Leachate and Waste Flow:	GROUND
Feature Number on Hazardous Waste List:	0
Subregional Basin Feature Number:	7103
Name:	Bridgeport Solid Waste Transfer Station
Alias:	Not reported
Description:	Not reported
Description 2:	Not reported
State Plane x:	883802
State Plane y:	635137

---

38 SSE 1/4-1/2 0.302 mi. 1594 ft. **COOLING WTR -SURFACE** **883556/632468** **, CT** **LWDS** **S108315928** **N/A**

Relative: Lower

Actual: 40 ft.

LWDS:

ArcView Legend Symbology:	COOL WTR-S
Leachate and Wastewater Number:	7103006
Status of the Discharge Activity:	ACTIVE
Leachate and Waste Flow:	SURFACE
Feature Number on Hazardous Waste List:	42
Subregional Basin Feature Number:	7103

COOLING WTR -SURFACE (Continued) **S108315928**

Name:	G. E.
Alias:	Not reported
Description:	cooling water discharge and former metal finishing discharge
Description 2:	Not reported
State Plane x:	883556
State Plane y:	632468

39
WSW
1/4-1/2
0.310 mi.
1635 ft.

XTRA MART
540 BOSTON AVE.
BRIDGEPORT, CT 06601

LUST **U002173299**
SPILLS **N/A**
UST
SDADB

Relative:
Lower

Actual:
62 ft.

LUST:

LUST Case Id:	35131
Cost Recovery Spill Case #:	Not reported
Site Case Id:	199808376
Old SITS Number:	Not reported
UST Site Id:	1000
LUST ID:	7056
Case Log Id:	Not reported
Monthly Report Id:	0
UST Facility Id:	3394
UST Owner Id:	8183
UST Event Id:	7172
Contact Info:	Not reported
Facility City Num:	15
Incident Date:	12/08/98
Entry Date:	Not reported
Site Contact:	Not reported
Site Contact Address:	Not reported
Site Contact City,St,Zip:	0
Site Contact Add 2:	Not reported
Site Contact City 2:	Not reported
Site Contact Phone:	Not reported
Site Contact Fax:	Not reported
Site Contact Type:	Not reported
2nd Contact:	Not reported
2nd Contact Address:	Not reported
2nd Contact City,St,Zip:	0
2nd Contact Address 2:	Not reported
2nd Contact City 2:	Not reported
2nd Contact Phone Number:	Not reported
2nd Contact Fax Number:	Not reported
2nd Contact Type:	Not reported
Department Contact 1:	Not reported
Department Contact 2:	Not reported
Referral Source:	Not reported
Date Referred:	Not reported
Private Heating Fuel:	False
Commercial Heating Fuel:	False
Commercial HF < 2100 Gal.:	False
Commercial HF > 2100 Gal.:	False
Commercial HF - Size Unk:	False
Motor Fuel:	True
Diesel:	False
Gasoline:	False
Other Release:	Not reported

XTRA MART (Continued) **U002173299**

No Release:	False
No LUST Site:	False
Leak:	False
Tank:	False
Piping:	False
Overfill:	False
Removal:	False
Cost Recvry Prgm Candidate:	False
OCSRD Complete:	True
Responsible Party:	False
Follow Up Flag:	False
Alternate Water Supply:	False
Relocation:	False
Resp Party Name:	Not reported
Resp Party Address:	Not reported
Resp Party City,St,Zip:	Not reported
Resp Party Town Number:	0
Resp Party Phone:	Not reported
Resp Party Fax:	Not reported
Resp Party Name 2:	Not reported
Resp Party Address 2:	Not reported
Resp Party Phone 2:	Not reported
LUST Owner Id:	Not reported
Investigator Id:	35
Follow Update:	Not reported
Lust Status:	Completed
Processing Status:	Not reported
Area Lextent:	Not reported
Annual Precipitation:	Not reported
Effected Population:	Not reported
Population Setting:	Not reported
Ground Water Direction:	Not reported
Ground Water Gradient:	Not reported
Hydro Basin:	Not reported
Drastic:	Not reported
Geo Setting:	Not reported
Ground Water Classification:	Not reported
Receptor:	Not reported
Ground Water Flow Direction:	Not reported
Ground Water Depth:	Not reported
Areas Of Concern:	Not reported
Free Product Inches:	Not reported
Fund Date:	Not reported
Fund Planned:	Not reported
Fund Obligated:	Not reported
Fund Outlayed:	Not reported
Fund Judgment:	Not reported
Fund Recovered:	Not reported
Cellar Borings:	False
Install Micro Wells:	False
Ground Water Sample:	False
Soil Sample:	False
Soil Gas:	False
Site Inspect:	False
Soil Excavate:	False
Geo Probe:	False
Survey:	False

XTRA MART (Continued) **U002173299**

Potable Well Sample:	False
Sample MWS:	False
Ground Water Gauging:	False
Soil Venting:	False
Active:	False
NOV Action:	None
NOV Issued:	Not reported
NOV Due:	Not reported
NOV Received:	Not reported
NOV Closed:	Not reported
NOV Disc Date:	Not reported
NOV Issued Date:	Not reported
NOV Compliance Sched:	Not reported
NOV Admin Order:	Not reported
NOV Referred To Ag:	Not reported
Stop All NOV Actions:	False
Release Invest Rpt:	False
DEP App Letter 1:	False
Correct Action Plan:	False
DEP App Letter 2:	False
Rem Sys Install:	False
Rem Sys Install Date:	Not reported
Closure Date:	Not reported
Rem Sys Monitoring Rpt:	False
Qrtly Gwater Mon Rpts:	False
Closure Req Rpt:	False
DEP Closure Letter:	False
Referred To:	Not reported
No Wells:	Not reported
Lph Wells:	Not reported
User Stamp:	Kelly McShea/kmcshea
Date Stamp:	05/23/07
Correspondence:	Not reported
Environmental Impact:	Not reported
Follow Up:	Not reported
GW Comments:	Not reported
Location Desc:	Not reported
NOV COmments:	Not reported
Release Desc:	Not reported
Running Comments:	GASOLINE, Commercial, SEE ATTACHED - LUST REFERRAL
Work Performed:	Not reported

SPILL:

Year of Database:	12/8/1998	Case Number:	9808376
Who Took Spill:	924	Assigned To:	0
Report Date:	12/8/1998	Report Time:	12/8/1998 3:50:05 PM
Date Release:	12/8/1998	Time Responded:	Not reported
Reported By:	JEFF HASTERMAN	Phone:	914 2732626
Representing:	BALTEC		
Terminated:	NO	Recovd (Total):	0
Total (Water):	0	Facility Status:	Closed
Date Responded:	Not reported	Time Responded:	Not reported

Who Assigned Spill:	Not reported
Continuous Spill:	False
Released Substance:	GASOLINE
Qty:	0 (Gallons)
Emergency Measure:	SEE ATTACHED - LUST REFERRAL

XTRA MART (Continued) **U002173299**

Water Body:	NONE REPORTED
Discharger:	AMOCO
Telephone:	Not reported
Discharger Addr:	Not reported
Dicharger City,St,Zip:	Not reported
Responsible Party:	YES
RP Address 1:	Not reported
RP City,St,Zip:	BRIDGEPORT, CT 06602
Property Owner Name:	Not reported
Property Owner Phone:	Not reported
Property Owner Address:	Not reported
Property Owner 1 City,ST,Zip:	Not reported

Historic:	False	Waterbody:	False
Qty Rec Water:	Not reported	Waterway:	Not reported
OPA:	Not reported	EPA:	Not reported
EPA Time:	Not reported	EPA Date:	Not reported
EPA Contact:	Not reported		
USCG Contact:	Not reported	USCG:	Not reported
USCG Time:	Not reported	USCG Date:	Not reported
Spill Fund:	Not reported	Authorized By:	Not reported
Date Authorized:	Not reported	Time Authorized:	Not reported
OCSRD Rep:	Not reported	Accepted By:	Not reported
Time Authorized:	Not reported	Date Accepted:	Not reported
Transportation:	Not reported	Make:	Not reported
Registration:	Not reported	Tractor No:	Not reported
Trailer Registrtn:	Not reported		
Vehicle Operator:	Not reported	License No:	Not reported
Vehicle Owner:	Not reported	Owner Phone:	Not reported
Special Contact:	Not reported	Contractor Retained	Not reported
Time Requested:	Not reported	Date Requested:	Not reported
Date Arrived:	Not reported	Time Arrived:	Not reported
Time Stamp:	1998-12-08 15:52:00		
Sr Inspector:	Gothberg, Erik	At Inspctor:	**NO RESPONSE
Sign 1:	Not reported	Sign 2:	Not reported
Sign 3:	Not reported	Sign 4:	Not reported
Sign 5:	Not reported	Sign 6:	Not reported
Sign 7:	Not reported	User Stamp:	Not reported
Action ID:	19		
Action:	UST/Enfor.		
Other Action:	Not reported		
Agency ID:	9		
Agency:	DEP		
Other Agency:	Not reported		
DEP Bureau:	BUREAU OF WASTE MANAGEMENT		
DEP Agency:	OIL AND CHEMICAL SPILL RESPONSE		
Cause ID:	3		
Cause:	Inground Tank Failure		
Other Cause:	Not reported		
Media ID:	4		
Media:	Ground Surface		
Other Media:	Not reported		
Class ID:	8		
Class:	Commercial		
Other Class:	Not reported		
Release ID:	1		
Release Type:	petroleum		
Other Release:	Not reported		

XTRA MART (Continued) **U002173299**

Waterbody ID: Not reported
Waterbody: Not reported
Other Wtrbody: Not reported

UST:

Facility Id:	3394
Alt. Facility ID:	15-3394
Latitude Degrees:	41
Latitude Minutes:	11
Latitude Seconds:	56
Longitude Degrees:	73
Longitude Minutes:	10
Longitude Seconds:	55
Owner:	drake Petro
Owner Address:	221 Quinebaug Rd
Owner City,St,Zip:	North Grosvenordale, CT 06255

Tank ID:	1
Alt. Tank ID:	A1
Tank Status:	**Permanently Out of Use**
Tank Material:	Asphalt Coated or Bare Steel
Secondary Material:	None
Capacity:	4000
Substance:	Gasoline
Date Installed:	6/1/1971
Date Last Used:	7/1/1985
Closure Status:	**Removed**
Pipe Material:	Galvanized Steel
Pipe Mode Description:	None
Spill Installed:	False
Overfill Installed:	False

Tank ID:	2
Alt. Tank ID:	A1R1
Tank Status:	**Permanently Out of Use**
Tank Material:	Cathodically Protected Steel
Secondary Material:	None
Capacity:	10000
Substance:	Gasoline
Date Installed:	7/1/1985
Date Last Used:	9/4/2004
Closure Status:	**Tank removed from ground**
Pipe Material:	Galvanized Steel
Pipe Mode Description:	None
Spill Installed:	False
Overfill Installed:	False

Tank ID:	3
Alt. Tank ID:	B2
Tank Status:	**Permanently Out of Use**
Tank Material:	Asphalt Coated or Bare Steel
Secondary Material:	None
Capacity:	4000
Substance:	Gasoline
Date Installed:	6/1/1971

XTRA MART (Continued) **U002173299**

Date Last Used:	7/1/1985
Closure Status:	**Removed**
Pipe Material:	Galvanized Steel
Pipe Mode Description:	None
Spill Installed:	False
Overfill Installed:	False

Tank ID:	4
Alt. Tank ID:	B2R1
Tank Status:	**Permanently Out of Use**
Tank Material:	Cathodically Protected Steel
Secondary Material:	None
Capacity:	10000
Substance:	Gasoline
Date Installed:	7/1/1985
Date Last Used:	9/4/2004
Closure Status:	**Tank removed from ground**
Pipe Material:	Galvanized Steel
Pipe Mode Description:	None
Spill Installed:	False
Overfill Installed:	False

Tank ID:	5
Alt. Tank ID:	C3
Tank Status:	**Permanently Out of Use**
Tank Material:	Asphalt Coated or Bare Steel
Secondary Material:	None
Capacity:	4000
Substance:	Gasoline
Date Installed:	6/1/1971
Date Last Used:	7/1/1985
Closure Status:	**Removed**
Pipe Material:	Galvanized Steel
Pipe Mode Description:	None
Spill Installed:	False
Overfill Installed:	False

Tank ID:	6
Alt. Tank ID:	C3R1
Tank Status:	**Permanently Out of Use**
Tank Material:	Cathodically Protected Steel
Secondary Material:	None
Capacity:	10000
Substance:	Gasoline
Date Installed:	7/1/1985
Date Last Used:	9/4/2004
Closure Status:	**Tank removed from ground**
Pipe Material:	Galvanized Steel
Pipe Mode Description:	None
Spill Installed:	False
Overfill Installed:	False

Tank ID:	7

XTRA MART (Continued) **U002173299**

Alt. Tank ID:	D4
Tank Status:	**Permanently Out of Use**
Tank Material:	Asphalt Coated or Bare Steel
Secondary Material:	None
Capacity:	4000
Substance:	Gasoline
Date Installed:	4/1/1976
Date Last Used:	7/1/1985
Closure Status:	**Removed**
Pipe Material:	Galvanized Steel
Pipe Mode Description:	None
Spill Installed:	False
Overfill Installed:	False

Tank ID:	8
Alt. Tank ID:	E5
Tank Status:	**Permanently Out of Use**
Tank Material:	Asphalt Coated or Bare Steel
Secondary Material:	None
Capacity:	4000
Substance:	Gasoline
Date Installed:	5/1/1963
Date Last Used:	7/1/1985
Closure Status:	**Removed**
Pipe Material:	Galvanized Steel
Pipe Mode Description:	None
Spill Installed:	False
Overfill Installed:	False

Tank ID:	9
Alt. Tank ID:	F6
Tank Status:	**Permanently Out of Use**
Tank Material:	Asphalt Coated or Bare Steel
Secondary Material:	None
Capacity:	550
Substance:	Used Oil
Date Installed:	6/1/1971
Date Last Used:	7/1/1985
Closure Status:	**Removed**
Pipe Material:	Galvanized Steel
Pipe Mode Description:	None
Spill Installed:	False
Overfill Installed:	False

Tank ID:	10
Alt. Tank ID:	A1R2
Tank Status:	**Permanently Out of Use**
Tank Material:	Fiberglass Reinforced Plastic
Secondary Material:	Double-Walled
Capacity:	5000
Substance:	Diesel
Date Installed:	10/4/2004
Date Last Used:	9/22/2004
Closure Status:	**Tank removed from ground**

XTRA MART (Continued) **U002173299**

Pipe Material: Flexible Plastic
Pipe Mode Description: Double-Walled
Spill Installed: False
Overfill Installed: True

Tank ID: 11
Alt. Tank ID: B2R2
Tank Status: Permanently Out of Use
Tank Material: Fiberglass Reinforced Plastic
Secondary Material: Double-Walled
Capacity: 5000
Substance: Gasoline
Date Installed: 10/4/2004
Date Last Used: 9/22/2005
Closure Status: Tank removed from ground
Pipe Material: Flexible Plastic
Pipe Mode Description: Double-Walled
Spill Installed: False
Overfill Installed: True

Tank ID: 12
Alt. Tank ID: C3R2
Tank Status: Permanently Out of Use
Tank Material: Fiberglass Reinforced Plastic
Secondary Material: Double-Walled
Capacity: 10000
Substance: Gasoline
Date Installed: 10/4/2004
Date Last Used: 9/23/2005
Closure Status: Tank removed from ground
Pipe Material: Flexible Plastic
Pipe Mode Description: Double-Walled
Spill Installed: False
Overfill Installed: True

Tank ID: 13
Alt. Tank ID: Not reported
Tank Status: Permanently Out of Use
Tank Material: Not Listed
Secondary Material: None
Capacity: Not reported
Substance: Not Listed
Date Installed: Not reported
Date Last Used: Not reported
Closure Status: Tank removed from ground
Pipe Material: Not Listed
Pipe Mode Description: None
Spill Installed: False
Overfill Installed: False

Site Discovery and Assessment:
Facility ID: 3330
Rem Master ID: 1022
PTP Id: Not reported

XTRA MART (Continued) **U002173299**

WPC Number:	Not reported
Postal District:	Not reported
Latitude:	Not reported
Longitude:	Not reported
Lat/Long Determined By:	Not reported
Ground Water Quality Classification:	GB
Surface Water Quality Classification:	Not reported
Waste Type:	HYDRO/OIL
Disposal:	UST
Sample Data Available:	No
Updated By:	DANYLUK, M.
Update Program:	D&A
Updated:	3/17/1999
Date Created:	Not reported
Duplicate:	No
EPA CERCLIS Id:	Not reported
Number EPA RCRIS Id:	Not reported
Site on EPA's CERCLIS:	Not reported
Site Archived from CERCLIS:	Not reported
Archive Date:	Not reported
EPA's Removal at Site:	Not reported
Deferred to another EPA Program:	Not reported
EPA Env Priority Initiative Site:	Not reported
Federal Facility:	Not reported
Site on EPA's National Priority List:	Not reported
Part of an NPL site:	Not reported
RCRA Generator Status:	Not reported
RCRA Permit Status:	Not reported
Referral Id:	3129
Source of referral:	SPILLS
Date Received:	12/30/1999
Staff Assigned:	DANYLUK, M.
Remediation Program:	D&A
Date dt_assigned:	Not reported
Remediation Complete Approved DEP/Verified by LEP:	Not reported
Outcome:	Not reported
Remedial Id:	Not reported
PTP Id:	Not reported
Remediation Program:	Not reported
Remediation Program Entered:	Not reported
Staff Assigned:	Not reported
Remediation Program:	Not reported
Date dt_assign:	Not reported
Project Phase:	Not reported
Order issued:	Not reported
Order Number:	Not reported
Date order issued:	Not reported
Remedial Investigation Start:	Not reported
Remedial Investigation Completed:	Not reported
Remedial Design Start:	Not reported
Remedial Design complet:	Not reported
Remedial Action Start:	Not reported
Remedial Action Completed:	Not reported
Date Oper/ maintenance Started:	Not reported
GW monitoring:	Not reported
Remediation complete Approved DEP/Verified by LEP:	Not reported
Order Id:	Not reported

XTRA MART (Continued) **U002173299**

Order Number:	Not reported
Date order issued:	Not reported
Staff Assigned:	Not reported
Type of Order:	Not reported
Order Respondent:	Not reported
Admin Appeal Date:	Not reported
Date of Admin Appeal Ruling:	Not reported
Date of Admin Appeal Ruling:	Not reported
Date of Final Order:	Not reported
Date of Court Appeal:	Not reported
Date of Court Ruling:	Not reported
Date of Court Ruling:	Not reported
Date Order Modified:	Not reported
Date Referred to AG:	Not reported
Judgement:	Not reported
Date of AGR judgement:	Not reported
Penalty assessed:	Not reported
Order Complete:	Not reported
In compliance:	Not reported
Orders Comment:	Not reported
Comments:	INGROUND TANK FAILURE 12/8/98. (3/99)

D40 **SWF/LF** **S108310341**
NE **N/A**
1/4-1/2 **475 ASYLUM STREET**
0.312 mi. **BRIDGEPORT, CT**
1645 ft. **Site 2 of 2 in cluster D**

Relative:
Lower

Actual:
57 ft.

SWF/LF:

Permit Number:	SWF
Material:	MIXED MUNICIPAL WASTE, BULKY WASTE, C&D, WOOD, SCRAP METAL
Company Name:	BRIDGEPORT, CITY OF
Permit Expires:	26-OCT-11
Facility Type:	Permit to Operate
Activity Type:	TRANSFER STATION
Facility Status:	AC
Application ID:	200502173
Waste Type:	Not reported
Owner Name:	Not reported
Permit Issued:	26-OCT-06
Permit Number:	0160809-PO
Application Acr:	Not reported
Comments:	Not reported

---

41 **BPT. CLASSIC & VINTAGE CAR CO.** **CT PROPERTY** **S104187339**
South **900 BOSTON AVENUE** **SDADB** **N/A**
1/4-1/2 **BRIDGEPORT, CT**
0.312 mi.
1646 ft.

Relative:
Lower

Actual:
36 ft.

CT Property:

Seller Name:	173 Norton Avenue, Inc.
Buyer Name:	Warren-Austin Company Inc
Certifying Party:	173 Noroton Avenue, Inc.
Certifying Attention Person:	Not reported
Title Of Certifying Person:	Not reported

BPT. CLASSIC & VINTAGE CAR CO. (Continued) **S104187339**

Certifying Person Address:	Not reported
Certifying Person City,St,Zip:	Not reported
Property Transfer Forms:	Form I (DEP-PERD-PTP-201) when no release of hazardous waste has occurred at the parcel being transferred.
Date Recieved:	10/3/1996
Ackn Date:	12/12/1996
Determination Date:	Not reported
LEP Verified/DEP Approval Date:	Not reported
Date Data Updated:	2/13/2008

Site Discovery and Assessment:

Facility ID:	3864
Rem Master ID:	3280
PTP Id:	167
WPC Number:	Not reported
Postal District:	Not reported
Latitude:	Not reported
Longitude:	Not reported
Lat/Long Determined By:	Not reported
Ground Water Quality Classification:	GB
Surface Water Quality Classification:	Not reported
Waste Type:	Not reported
Disposal:	Not reported
Sample Data Available:	No
Updated By:	Not reported
Update Program:	Not reported
Updated:	Not reported
Date Created:	Not reported
Duplicate:	No
EPA CERCLIS Id:	Not reported
Number EPA RCRIS Id:	Not reported
Site on EPA's CERCLIS:	Not reported
Site Archived from CERCLIS:	Not reported
Archive Date:	Not reported
EPA's Removal at Site:	Not reported
Deferred to another EPA Program:	Not reported
EPA Env Priority Initiative Site:	Not reported
Federal Facility:	Not reported
Site on EPA's National Priority List:	Not reported
Part of an NPL site:	Not reported
RCRA Generator Status:	Not reported
RCRA Permit Status:	Not reported
Referral Id:	4170
Source of referral:	PTP
Date Received:	10/3/1996
Staff Assigned:	Not reported
Remediation Program:	PTP
Date dt_assigned:	Not reported
Remediation Complete Approved DEP/Verified by LEP:	10/3/1996
Outcome:	PTP
Remedial Id:	Not reported
PTP Id:	Not reported
Remediation Program:	Not reported
Remediation Program Entered:	Not reported
Staff Assigned:	Not reported
Remediation Program:	Not reported
Date dt_assign:	Not reported

BPT. CLASSIC & VINTAGE CAR CO. (Continued) **S104187339**

Project Phase:	Not reported
Order issued:	Not reported
Order Number:	Not reported
Date order issued:	Not reported
Remedial Investigation Start:	Not reported
Remedial Investigation Completed:	Not reported
Remedial Design Start:	Not reported
Remedial Design complet:	Not reported
Remedial Action Start:	Not reported
Remedial Action Completed:	Not reported
Date Oper/ maintenance Started:	Not reported
GW monitoring:	Not reported
Remediation complete Approved DEP/Verified by LEP:	Not reported
Order Id:	Not reported
Order Number:	Not reported
Date order issued:	Not reported
Staff Assigned:	Not reported
Type of Order:	Not reported
Order Respondent:	Not reported
Admin Appeal Date:	Not reported
Date of Admin Appeal Ruling:	Not reported
Date of Admin Appeal Ruling:	Not reported
Date of Final Order:	Not reported
Date of Court Appeal:	Not reported
Date of Court Ruling:	Not reported
Date of Court Ruling:	Not reported
Date Order Modified:	Not reported
Date Referred to AG:	Not reported
Judgement:	Not reported
Date of AGR judgement:	Not reported
Penalty assessed:	Not reported
Order Complete:	Not reported
In compliance:	Not reported
Orders Comment:	Not reported
Comments:	Not reported

42
NW
1/4-1/2
0.328 mi.
1729 ft.

JIFFY LUBE
2144 EAST MAIN STREET
BRIDGEPORT, CT 06602

LUST **S103155552**
SPILLS **N/A**

Relative:
Lower

Actual:
63 ft.

LUST:

LUST Case Id:	32458
Cost Recovery Spill Case #:	Not reported
Site Case Id:	9604586
Old SITS Number:	Not reported
UST Site Id:	Not reported
LUST ID:	4286
Case Log Id:	Not reported
Monthly Report Id:	0
UST Facility Id:	2923
UST Owner Id:	1478
UST Event Id:	4386
Contact Info:	Not reported
Facility City Num:	15
Incident Date:	09/09/96
Entry Date:	Not reported

JIFFY LUBE (Continued) **S103155552**

Site Contact:	Not reported
Site Contact Address:	Not reported
Site Contact City,St,Zip:	0
Site Contact Add 2:	Not reported
Site Contact City 2:	Not reported
Site Contact Phone:	Not reported
Site Contact Fax:	Not reported
Site Contact Type:	Not reported
2nd Contact:	Not reported
2nd Contact Address:	Not reported
2nd Contact City,St,Zip:	0
2nd Contact Address 2:	Not reported
2nd Contact City 2:	Not reported
2nd Contact Phone Number:	Not reported
2nd Contact Fax Number:	Not reported
2nd Contact Type:	Not reported
Department Contact 1:	Not reported
Department Contact 2:	Not reported
Referral Source:	Not reported
Date Referred:	Not reported
Private Heating Fuel:	False
Commercial Heating Fuel:	False
Commercial HF < 2100 Gal.:	False
Commercial HF > 2100 Gal.:	False
Commercial HF - Size Unk:	False
Motor Fuel:	False
Diesel:	False
Gasoline:	False
Other Release:	Waste Oil
No Release:	False
No LUST Site:	False
Leak:	False
Tank:	False
Piping:	False
Overfill:	False
Removal:	False
Cost Recvry Prgm Candidate:	False
OCSRD Complete:	True
Responsible Party:	False
Follow Up Flag:	False
Alternate Water Supply:	False
Relocation:	False
Resp Party Name:	Not reported
Resp Party Address:	Not reported
Resp Party City,St,Zip:	Not reported
Resp Party Town Number:	0
Resp Party Phone:	Not reported
Resp Party Fax:	Not reported
Resp Party Name 2:	Not reported
Resp Party Address 2:	Not reported
Resp Party Phone 2:	Not reported
LUST Owner Id:	Not reported
Investigator Id:	28
Follow Update:	Not reported
Lust Status:	Investigation
Processing Status:	Not reported
Area Lextent:	Not reported

JIFFY LUBE (Continued) **S103155552**

Annual Precipitation:	Not reported
Effected Population:	Not reported
Population Setting:	Not reported
Ground Water Direction:	Not reported
Ground Water Gradient:	Not reported
Hydro Basin:	Not reported
Drastic:	Not reported
Geo Setting:	Not reported
Ground Water Classification:	Not reported
Receptor:	Not reported
Ground Water Flow Direction:	Not reported
Ground Water Depth:	Not reported
Areas Of Concern:	Not reported
Free Product Inches:	Not reported
Fund Date:	Not reported
Fund Planned:	Not reported
Fund Obligated:	Not reported
Fund Outlayed:	Not reported
Fund Judgment:	Not reported
Fund Recovered:	Not reported
Cellar Borings:	False
Install Micro Wells:	False
Ground Water Sample:	False
Soil Sample:	False
Soil Gas:	False
Site Inspect:	False
Soil Excavate:	False
Geo Probe:	False
Survey:	False
Potable Well Sample:	False
Sample MWS:	False
Ground Water Gauging:	False
Soil Venting:	False
Active:	False
NOV Action:	None
NOV Issued:	Not reported
NOV Due:	Not reported
NOV Received:	Not reported
NOV Closed:	Not reported
NOV Disc Date:	Not reported
NOV Issued Date:	Not reported
NOV Compliance Sched:	Not reported
NOV Admin Order:	Not reported
NOV Referred To Ag:	Not reported
Stop All NOV Actions:	False
Release Invest Rpt:	False
DEP App Letter 1:	False
Correct Action Plan:	False
DEP App Letter 2:	False
Rem Sys Install:	False
Rem Sys Install Date:	Not reported
Closure Date:	Not reported
Rem Sys Monitoring Rpt:	False
Qrtly Gwater Mon Rpts:	False
Closure Req Rpt:	False
DEP Closure Letter:	False
Referred To:	Not reported

JIFFY LUBE (Continued) **S103155552**

No Wells:	Not reported
Lph Wells:	Not reported
User Stamp:	Waste Remediation
Date Stamp:	08/11/04
Correspondence:	Not reported
Environmental Impact:	Not reported
Follow Up:	Not reported
GW Comments:	Not reported
Location Desc:	Not reported
NOV COmments:	Not reported
Release Desc:	Not reported
Running Comments:	WASTE OIL, Commercial, TANK TEST FAILURE - 2,000 TANK
Work Performed:	Not reported

SPILL:

Year of Database:	9/5/1996	Case Number:	9604586
Who Took Spill:	913	Assigned To:	922
Report Date:	9/9/1996	Report Time:	2:03:00 AM
Date Release:	9/9/1996	Time Responded:	Not reported
Reported By:	CHUCK BLANCHARD	Phone:	713 5464991
Representing:	PENZOIL		
Terminated:	Not reported	Recovd (Total):	0
Total (Water):	0	Facility Status:	CLOSED
Date Responded:	Not reported	Time Responded:	Not reported

Who Assigned Spill:	Not reported
Continuous Spill:	False
Released Substance:	WASTE OIL
Qty:	0 (Gallons)
Emergency Measure:	TANK TEST FAILURE - 2,000 TANK
Water Body:	Not reported
Discharger:	JIFFY LUBE
Telephone:	Not reported
Discharger Addr:	Not reported
Dicharger City,St,Zip:	Not reported
Responsible Party:	Not reported
RP Address 1:	2144 EAST MAIN STREET
RP City,St,Zip:	BRIDGEPORT, CT 06602
Property Owner Name:	Not reported
Property Owner Phone:	Not reported
Property Owner Address:	Not reported
Property Owner 1 City,ST,Zip:	Not reported

Historic:	False	Waterbody:	False
Qty Rec Water:	Not reported	Waterway:	Not reported
OPA:	Not reported	EPA:	Not reported
EPA Time:	Not reported	EPA Date:	Not reported
EPA Contact:	Not reported		
USCG Contact:	Not reported	USCG:	Not reported
USCG Time:	Not reported	USCG Date:	Not reported
Spill Fund:	Not reported	Authorized By:	Not reported
Date Authorized:	Not reported	Time Authorized:	Not reported
OCSRD Rep:	Not reported	Accepted By:	Not reported
Time Authorized:	Not reported	Date Accepted:	Not reported
Transportation:	Not reported	Make:	Not reported
Registration:	Not reported	Tractor No:	Not reported
Trailer Registrtn:	Not reported		
Vehicle Operator:	Not reported	License No:	Not reported
Vehicle Owner:	Not reported	Owner Phone:	Not reported

JIFFY LUBE (Continued) **S103155552**

Special Contact:	Not reported	Contractor Retained:	Not reported
Time Requested:	Not reported	Date Requested:	Not reported
Date Arrived:	Not reported	Time Arrived:	Not reported
Time Stamp:	1996-11-30 12:43:00		
Sr Inspector:	Alexander, Ed	At Inspctor:	Aceto, John
Sign 1:	Not reported	Sign 2:	Not reported
Sign 3:	Not reported	Sign 4:	Not reported
Sign 5:	Not reported	Sign 6:	Not reported
Sign 7:	Not reported	User Stamp:	Not reported
Action ID:	3		
Action:	Contained		
Other Action:	Not reported		
Agency ID:	Not reported		
Agency:	Not reported		
Other Agency:	Not reported		
DEP Bureau:	Not reported		
DEP Agency:	Not reported		
Cause ID:	3		
Cause:	Inground Tank Failure		
Other Cause:	Not reported		
Media ID:	4		
Media:	Ground Surface		
Other Media:	Not reported		
Class ID:	8		
Class:	Commercial		
Other Class:	Not reported		
Release ID:	1		
Release Type:	petroleum		
Other Release:	Not reported		
Waterbody ID:	Not reported		
Waterbody:	Not reported		
Other Wtrbody:	Not reported		

E43
NE
1/4-1/2
0.378 mi.
1997 ft.

Relative:
Lower

Actual:
59 ft.

SPORTING GOODS PROPERTIES INC
615 ASYLUM ROAD
BRIDGEPORT, CT 06610

Site 1 of 2 in cluster E

SHWS **1000257509**
FINDS **CTD001453216**
RCRA-LQG
RCRA-TSDF
RAATS
CORRACTS
CERC-NFRAP
SDADB
MANIFEST
US INST CONTROL
MANIFEST
MANIFEST

SHWS:

State ID:	46
PTP Id Number:	Not reported
WPC Number:	Not reported
EPA ID:	CTD980520480
PO Office:	Not reported
Lat/Long:	/
Location Method:	Not reported
Groundwater Class:	GB
Surface Water Qualification:	Not reported
Waste Category:	MOH SLUDGE, METALS
Disposal Method:	LAGOON, LANDFILL

SPORTING GOODS PROPERTIES INC (Continued) **1000257509**

Sample:	False
Other Dept of Env. Protection:	RCRA
Updated By:	ZIMMERMAN, D.
Update Program:	D&A
Date Updated:	10/15/1997
Duplicate:	False
Program:	SUPERFUND
Inventory Date:	7/6/1987
On Inventory:	True
Assessed:	True
87 Group:	EC
87 Origin:	RCRA
On 87:	True
Comments:	IN OPERATION SINCE 1868. TWO UNLINED LAGOONS RECEIVED MOH SLUDGE UNTIL 1933. GW MONITORING WELLS IN PLACE. POSSIBLE CONSENT AGREEMENT. (7/87) ADDRESS LISTED AS 935 BARNUM AVE ON 1987 INVENTORY. CHANGED TO 615 ASYLUM TO AGREE WITH CERCLIS. EPA ID CHANGED FROM CTD001453216 TO AGREE WITH RCRA. (10/97)

FINDS:

Other Pertinent Environmental Activity Identified at Site

TRIS (Toxics Release Inventory System) contains information from facilities on the amounts of over 300 listed toxic chemicals that these facilities release directly to air, water, land, or that are transported off-site.

RCRAInfo is a national information system that supports the Resource Conservation and Recovery Act (RCRA) program through the tracking of events and activities related to facilities that generate, transport, and treat, store, or dispose of hazardous waste. RCRAInfo allows RCRA program staff to track the notification, permit, compliance, and corrective action activities required under RCRA.

ICIS (Integrated Compliance Information System) is the Integrated Compliance Information System and provides a database that, when complete, will contain integrated Enforcement and Compliance information across most of EPA's programs. The vision for ICIS is to replace EPA's independent databases that contain Enforcement data with a single repository for that information. Currently, ICIS contains all Federal Administrative and Judicial enforcement actions. This information is maintained in ICIS by EPA in the Regional offices and its Headquarters. A future release of ICIS will replace the Permit Compliance System (PCS) which supports the NPDES and will integrate that information with Federal actions already in the system. ICIS also has the capability to track other activities occurring in the Region that support Compliance and Enforcement programs. These include; Incident Tracking, Compliance Assistance, and Compliance Monitoring.

RCRA-LQG:

Date form received by agency:	02/20/2006
Facility name:	SPORTING GOODS PROPERTIES INC
Facility address:	615 ASYLUM ST BRIDGEPORT, CT 06610
EPA ID:	CTD001453216
Mailing address:	LANCASTER PIKE

SPORTING GOODS PROPERTIES INC (Continued) **1000257509**

	BMP-19 OFFICE-2236
	WILMINGTON, DE 19805
Contact:	THOMAS E STILLEY
Contact address:	Not reported
	Not reported
Contact country:	Not reported
Contact telephone:	(302) 892-7601
Contact email:	THOMAS.E.STILLEY@USA.DUPONT.COM
EPA Region:	01
Land type:	Private
Classification:	TSDF
Description:	Handler is engaged in the treatment, storage or disposal of hazardous waste
TSD commencement date:	Not reported
Classification:	Large Quantity Generator
Description:	Handler: generates 1,000 kg or more of hazardous waste during any calendar month; or generates more than 1 kg of acutely hazardous waste during any calendar month; or generates more than 100 kg of any residue or contaminated soil, waste or other debris resulting from the cleanup of a spill, into or on any land or water, of acutely hazardous waste during any calendar month; or generates 1 kg or less of acutely hazardous waste during any calendar month, and accumulates more than 1 kg of acutely hazardous waste at any time; or generates 100 kg or less of any residue or contaminated soil, waste or other debris resulting from the cleanup of a spill, into or on any land or water, of acutely hazardous waste during any calendar month, and accumulates more than 100 kg of that material at any time

Owner/Operator Summary:

Owner/operator name:	SPORTING GOODS PROPERTIES INC
Owner/operator address:	ASYLUM STREET
	BRIDGEPORT, CT 06610
Owner/operator country:	US
Owner/operator telephone:	Not reported
Legal status:	Private
Owner/Operator Type:	Owner
Owner/Op start date:	03/16/1911
Owner/Op end date:	Not reported

Owner/operator name:	SPORTING GOODS PROPERTIES INC
Owner/operator address:	LANCASTER PIKE BMP-19 OFFICE-2236
	WILMINGTON, DE 19805
Owner/operator country:	US
Owner/operator telephone:	Not reported
Legal status:	Private
Owner/Operator Type:	Operator
Owner/Op start date:	03/16/1911
Owner/Op end date:	Not reported

Handler Activities Summary:

U.S. importer of hazardous waste:	No
Mixed waste (haz. and radioactive):	No
Recycler of hazardous waste:	No
Transporter of hazardous waste:	No
Treater, storer or disposer of HW:	Yes
Underground injection activity:	No

SPORTING GOODS PROPERTIES INC (Continued) **1000257509**

On-site burner exemption: No
Furnace exemption: No
Used oil fuel burner: No
Used oil processor: No
User oil refiner: No
Used oil fuel marketer to burner: No
Used oil Specification marketer: No
Used oil transfer facility: No
Used oil transporter: No
Off-site waste receiver: Commercial status unknown

Universal Waste Summary:
Waste type: Batteries
Accumulated waste on-site: No
Generated waste on-site: No

Waste type: Lamps
Accumulated waste on-site: No
Generated waste on-site: No

Waste type: Pesticides
Accumulated waste on-site: No
Generated waste on-site: No

Waste type: Thermostats
Accumulated waste on-site: No
Generated waste on-site: No

Historical Generators:
Date form received by agency: 10/04/2005
Facility name: SPORTING GOODS PROPERTIES INC
Classification: Large Quantity Generator

Date form received by agency: 02/27/2004
Facility name: SPORTING GOODS PROPERTIES INC
Classification: Large Quantity Generator

Date form received by agency: 02/26/2004
Facility name: SPORTING GOODS PROPERTIES INC
Classification: Large Quantity Generator

Date form received by agency: 02/29/2000
Facility name: SPORTING GOODS PROPERTIES INC
Classification: Large Quantity Generator

Date form received by agency: 02/26/1996
Facility name: SPORTING GOODS PROPERTIES INC
Classification: Large Quantity Generator

Date form received by agency: 02/18/1992
Facility name: SPORTING GOODS PROPERTIES INC
Site name: REMINGTON ARMS CO INC
Classification: Large Quantity Generator

Date form received by agency: 02/23/1990
Facility name: SPORTING GOODS PROPERTIES INC

SPORTING GOODS PROPERTIES INC (Continued) **1000257509**

Site name: REMINGTON ARMS CO INC
Classification: Large Quantity Generator

Date form received by agency: 11/19/1980
Facility name: SPORTING GOODS PROPERTIES INC
Classification: Not a generator, verified

Date form received by agency: 08/18/1980
Facility name: SPORTING GOODS PROPERTIES INC
Classification: Large Quantity Generator

Hazardous Waste Summary:
Waste code: D001
Waste name: IGNITABLE HAZARDOUS WASTES ARE THOSE WASTES WHICH HAVE A FLASHPOINT OF LESS THAN 140 DEGREES FAHRENHEIT AS DETERMINED BY A PENSKY-MARTENS CLOSED CUP FLASH POINT TESTER. ANOTHER METHOD OF DETERMINING THE FLASH POINT OF A WASTE IS TO REVIEW THE MATERIAL SAFETY DATA SHEET, WHICH CAN BE OBTAINED FROM THE MANUFACTURER OR DISTRIBUTOR OF THE MATERIAL. LACQUER THINNER IS AN EXAMPLE OF A COMMONLY USED SOLVENT WHICH WOULD BE CONSIDERED AS IGNITABLE HAZARDOUS WASTE.

Waste code: D009
Waste name: MERCURY

Biennial Reports:

Last Biennial Reporting Year: 2005

Annual Waste Handled:
Waste code: D001
Waste name: IGNITABLE HAZARDOUS WASTES ARE THOSE WASTES WHICH HAVE A FLASHPOINT OF LESS THAN 140 DEGREES FAHRENHEIT AS DETERMINED BY A PENSKY-MARTENS CLOSED CUP FLASH POINT TESTER. ANOTHER METHOD OF DETERMINING THE FLASH POINT OF A WASTE IS TO REVIEW THE MATERIAL SAFETY DATA SHEET, WHICH CAN BE OBTAINED FROM THE MANUFACTURER OR DISTRIBUTOR OF THE MATERIAL. LACQUER THINNER IS AN EXAMPLE OF A COMMONLY USED SOLVENT WHICH WOULD BE CONSIDERED AS IGNITABLE HAZARDOUS WASTE.
Amount (Lbs): 53

Waste code: D009
Waste name: MERCURY
Amount (Lbs): 100

Corrective Action Summary:
Event date: 09/30/1986
Event: RFA Completed

Event date: 09/30/1986
Event: RFA Initiation

Event date: 08/20/1990
Event: RFI Imposition

Event date: 08/20/1990
Event: RFI Workplan Approved

SPORTING GOODS PROPERTIES INC (Continued) **1000257509**

Event date: 08/21/1991
Event: CA Prioritization, Facility or area was assigned a high corrective action priority.

Event date: 04/27/1992
Event: Stabilization Measures Evaluation,This facility is amenable to stabilization activity based on the status of corrective action work at the facility, technical factors, the degree of risk, timing considerations and administrative considerations.

Event date: 09/24/1993
Event: Stabilization Measures Implemented, Primary measure is source removal and/or treatment (e.g., soil or waste excavation, in-situ soil treatment, off-site treatment).

Event date: 04/02/1996
Event: Stabilization Construction Completed

Event date: 04/02/1996
Event: Stabilization Measures Implemented, Primary measure is source removal and/or treatment (e.g., soil or waste excavation, in-situ soil treatment, off-site treatment).

Event date: 04/02/1996
Event: Stabilization Construction Completed

Event date: 04/02/1996
Event: Stabilization Measures Implemented, Primary measure is source removal and/or treatment (e.g., soil or waste excavation, in-situ soil treatment, off-site treatment).

Event date: 04/29/1996
Event: RFI Approved

Event date: 08/04/1996
Event: Date For Public Notice On Proposed Remedy

Event date: 10/10/1996
Event: Stabilization Measures Implemented, Primary measure is source removal and/or treatment (e.g., soil or waste excavation, in-situ soil treatment, off-site treatment).

Event date: 03/10/1997
Event: CMS Approved

Event date: 09/24/1997
Event: CMI Workplan Approved

Event date: 09/26/1997
Event: Date For Remedy Selection (CM Imposed)

Event date: 09/04/1998
Event: CMI Workplan Approved

Event date: 01/06/1999
Event: Stabilization Construction Completed

SPORTING GOODS PROPERTIES INC (Continued) **1000257509**

Event date: 04/28/1999
Event: CA772PR

Event date: 05/27/1999
Event: Current Human Exposures under Control, More information is needed to make a determination.

Event date: 05/27/1999
Event: Igration of Contaminated Groundwater under Control, More information is needed to make a determination.

Event date: 12/15/1999
Event: Certification Of Remedy Completion Or Construction Completion

Event date: 03/28/2002
Event: Current Human Exposures under Control, Yes, Current Human Exposures Under Control has been verified. Based on a review of information contained in the EI determination, current human exposures are expected to be under control at the facility under current and reasonably expected conditions. This determination will be re-evaluated when the Agency/State becomes aware of significant changes at the facility.

Event date: 04/06/2004
Event: Stabilization Measures Implemented, Primary measure is source removal and/or treatment (e.g., soil or waste excavation, in-situ soil treatment, off-site treatment).

Event date: 04/28/2004
Event: Stabilization Construction Completed

Event date: 09/26/2005
Event: Igration of Contaminated Groundwater under Control, Yes, Migration of Contaminated Groundwater Under Control has been verified. Based on a review of information contained in the EI determination, it has been determined that migration of contaminated groundwater is under control at the facility. Specifically, this determination indicates that the migration of contaminated groundwater is under control, and that monitoring will be conducted to confirm that contaminated groundwater remains within the existing area of contaminated groundwater. This determination will be re-evaluated when the Agency becomes aware of significant changes at the facility.

Event date: 07/11/2006
Event: CA550RC

Event date: 07/11/2006
Event: CA550RC

Event date: Not reported
Event: Stabilization Construction Completed

Facility Has Received Notices of Violations:
Regulation violated: Not reported
Area of violation: TSD IS-Ground-Water Monitoring
Date violation determined: 08/31/1990
Date achieved compliance: 03/01/1994

SPORTING GOODS PROPERTIES INC (Continued) **1000257509**

Violation lead agency: State
Enforcement action: STIPULATED JUDICIAL ORDER, WITH PENALTY
Enforcement action date: 04/07/1994
Enf. disposition status: Not reported
Enf. disp. status date: Not reported
Enforcement lead agency: State
Proposed penalty amount: Not reported
Final penalty amount: 50000
Paid penalty amount: 50000

Regulation violated: Not reported
Area of violation: TSD IS-Ground-Water Monitoring
Date violation determined: 08/31/1990
Date achieved compliance: 03/01/1994
Violation lead agency: State
Enforcement action: REFERRAL TO ATTORNEY GENERAL
Enforcement action date: 12/31/1991
Enf. disposition status: Not reported
Enf. disp. status date: Not reported
Enforcement lead agency: State
Proposed penalty amount: Not reported
Final penalty amount: Not reported
Paid penalty amount: Not reported

Regulation violated: Not reported
Area of violation: TSD IS-Ground-Water Monitoring
Date violation determined: 08/31/1990
Date achieved compliance: 03/01/1994
Violation lead agency: State
Enforcement action: INITIAL CIVIL JUDICIAL ACTION FOR COMPLIANCE AND/OR MONETARY PENALTY
Enforcement action date: 04/28/1992
Enf. disposition status: Not reported
Enf. disp. status date: Not reported
Enforcement lead agency: State
Proposed penalty amount: Not reported
Final penalty amount: Not reported
Paid penalty amount: Not reported

Regulation violated: Not reported
Area of violation: TSD - General
Date violation determined: 08/22/1990
Date achieved compliance: 03/01/1994
Violation lead agency: State
Enforcement action: STIPULATED JUDICIAL ORDER, WITH PENALTY
Enforcement action date: 04/07/1994
Enf. disposition status: Not reported
Enf. disp. status date: Not reported
Enforcement lead agency: State
Proposed penalty amount: Not reported
Final penalty amount: 50000
Paid penalty amount: 50000

Regulation violated: Not reported
Area of violation: TSD IS-Ground-Water Monitoring
Date violation determined: 08/22/1990
Date achieved compliance: 03/01/1994
Violation lead agency: State

SPORTING GOODS PROPERTIES INC (Continued) **1000257509**

Enforcement action: INITIAL CIVIL JUDICIAL ACTION FOR COMPLIANCE AND/OR MONETARY PENALTY
Enforcement action date: 04/28/1992
Enf. disposition status: Not reported
Enf. disp. status date: Not reported
Enforcement lead agency: State
Proposed penalty amount: Not reported
Final penalty amount: Not reported
Paid penalty amount: Not reported

Regulation violated: Not reported
Area of violation: TSD IS-Ground-Water Monitoring
Date violation determined: 08/22/1990
Date achieved compliance: 03/01/1994
Violation lead agency: State
Enforcement action: REFERRAL TO ATTORNEY GENERAL
Enforcement action date: 12/31/1991
Enf. disposition status: Not reported
Enf. disp. status date: Not reported
Enforcement lead agency: State
Proposed penalty amount: Not reported
Final penalty amount: Not reported
Paid penalty amount: Not reported

Regulation violated: Not reported
Area of violation: TSD - General
Date violation determined: 08/22/1990
Date achieved compliance: 03/01/1994
Violation lead agency: State
Enforcement action: INITIAL CIVIL JUDICIAL ACTION FOR COMPLIANCE AND/OR MONETARY PENALTY
Enforcement action date: 04/28/1992
Enf. disposition status: Not reported
Enf. disp. status date: Not reported
Enforcement lead agency: State
Proposed penalty amount: Not reported
Final penalty amount: Not reported
Paid penalty amount: Not reported

Regulation violated: Not reported
Area of violation: TSD IS-Ground-Water Monitoring
Date violation determined: 08/22/1990
Date achieved compliance: 03/01/1994
Violation lead agency: State
Enforcement action: STIPULATED JUDICIAL ORDER, WITH PENALTY
Enforcement action date: 04/07/1994
Enf. disposition status: Not reported
Enf. disp. status date: Not reported
Enforcement lead agency: State
Proposed penalty amount: Not reported
Final penalty amount: 50000
Paid penalty amount: 50000

Regulation violated: Not reported
Area of violation: TSD - General
Date violation determined: 05/19/1989
Date achieved compliance: 12/17/1990
Violation lead agency: State
Enforcement action: Not reported

SPORTING GOODS PROPERTIES INC (Continued) **1000257509**

Enforcement action date: Not reported
Enf. disposition status: Not reported
Enf. disp. status date: Not reported
Enforcement lead agency: Not reported
Proposed penalty amount: Not reported
Final penalty amount: Not reported
Paid penalty amount: Not reported

Regulation violated: Not reported
Area of violation: TSD - Closure/Post-Closure
Date violation determined: 05/19/1989
Date achieved compliance: 12/17/1990
Violation lead agency: State
Enforcement action: Not reported
Enforcement action date: Not reported
Enf. disposition status: Not reported
Enf. disp. status date: Not reported
Enforcement lead agency: Not reported
Proposed penalty amount: Not reported
Final penalty amount: Not reported
Paid penalty amount: Not reported

Regulation violated: Not reported
Area of violation: TSD IS-Ground-Water Monitoring
Date violation determined: 09/07/1988
Date achieved compliance: 04/10/1989
Violation lead agency: EPA
Enforcement action: EPA TO STATE ADMINISTRATIVE REFERRAL
Enforcement action date: 12/20/1988
Enf. disposition status: Not reported
Enf. disp. status date: Not reported
Enforcement lead agency: EPA
Proposed penalty amount: Not reported
Final penalty amount: Not reported
Paid penalty amount: Not reported

Regulation violated: Not reported
Area of violation: TSD - Closure/Post-Closure
Date violation determined: 09/07/1988
Date achieved compliance: 02/23/1989
Violation lead agency: EPA
Enforcement action: WRITTEN INFORMAL
Enforcement action date: 02/05/1989
Enf. disposition status: Not reported
Enf. disp. status date: Not reported
Enforcement lead agency: State
Proposed penalty amount: Not reported
Final penalty amount: Not reported
Paid penalty amount: Not reported

Regulation violated: Not reported
Area of violation: TSD - General
Date violation determined: 09/07/1988
Date achieved compliance: 12/17/1990
Violation lead agency: EPA
Enforcement action: FINAL 3008(A) COMPLIANCE ORDER
Enforcement action date: 03/16/1989

SPORTING GOODS PROPERTIES INC (Continued) **1000257509**

Enf. disposition status: Not reported
Enf. disp. status date: Not reported
Enforcement lead agency: State
Proposed penalty amount: Not reported
Final penalty amount: Not reported
Paid penalty amount: Not reported

Regulation violated: Not reported
Area of violation: TSD IS-Ground-Water Monitoring
Date violation determined: 09/07/1988
Date achieved compliance: 04/10/1989
Violation lead agency: EPA
Enforcement action: WRITTEN INFORMAL
Enforcement action date: 03/14/1989
Enf. disposition status: Not reported
Enf. disp. status date: Not reported
Enforcement lead agency: State
Proposed penalty amount: Not reported
Final penalty amount: Not reported
Paid penalty amount: Not reported

Regulation violated: Not reported
Area of violation: TSD - Closure/Post-Closure
Date violation determined: 09/07/1988
Date achieved compliance: 02/23/1989
Violation lead agency: EPA
Enforcement action: EPA TO STATE ADMINISTRATIVE REFERRAL
Enforcement action date: 12/20/1988
Enf. disposition status: Not reported
Enf. disp. status date: Not reported
Enforcement lead agency: EPA
Proposed penalty amount: Not reported
Final penalty amount: Not reported
Paid penalty amount: Not reported

Regulation violated: Not reported
Area of violation: TSD - General
Date violation determined: 09/07/1988
Date achieved compliance: 12/17/1990
Violation lead agency: EPA
Enforcement action: EPA TO STATE ADMINISTRATIVE REFERRAL
Enforcement action date: 12/20/1988
Enf. disposition status: Not reported
Enf. disp. status date: Not reported
Enforcement lead agency: EPA
Proposed penalty amount: Not reported
Final penalty amount: Not reported
Paid penalty amount: Not reported

Regulation violated: Not reported
Area of violation: TSD IS-Ground-Water Monitoring
Date violation determined: 02/19/1987
Date achieved compliance: 03/09/1988
Violation lead agency: State
Enforcement action: FINAL 3008(A) COMPLIANCE ORDER
Enforcement action date: 07/25/1987
Enf. disposition status: Not reported

SPORTING GOODS PROPERTIES INC (Continued) **1000257509**

Enf. disp. status date: Not reported
Enforcement lead agency: State
Proposed penalty amount: Not reported
Final penalty amount: Not reported
Paid penalty amount: Not reported

Regulation violated: Not reported
Area of violation: TSD - General
Date violation determined: 02/19/1987
Date achieved compliance: 12/17/1990
Violation lead agency: State
Enforcement action: Not reported
Enforcement action date: Not reported
Enf. disposition status: Not reported
Enf. disp. status date: Not reported
Enforcement lead agency: Not reported
Proposed penalty amount: Not reported
Final penalty amount: Not reported
Paid penalty amount: Not reported

Regulation violated: Not reported
Area of violation: TSD - General
Date violation determined: 02/19/1987
Date achieved compliance: 12/17/1990
Violation lead agency: State
Enforcement action: FINAL 3008(A) COMPLIANCE ORDER
Enforcement action date: 07/25/1987
Enf. disposition status: Not reported
Enf. disp. status date: Not reported
Enforcement lead agency: State
Proposed penalty amount: Not reported
Final penalty amount: Not reported
Paid penalty amount: Not reported

Regulation violated: Not reported
Area of violation: TSD - Financial Requirements
Date violation determined: 09/16/1986
Date achieved compliance: 12/17/1990
Violation lead agency: State
Enforcement action: Not reported
Enforcement action date: Not reported
Enf. disposition status: Not reported
Enf. disp. status date: Not reported
Enforcement lead agency: Not reported
Proposed penalty amount: Not reported
Final penalty amount: Not reported
Paid penalty amount: Not reported

Regulation violated: Not reported
Area of violation: TSD - General
Date violation determined: 09/16/1986
Date achieved compliance: 12/17/1990
Violation lead agency: State
Enforcement action: Not reported
Enforcement action date: Not reported
Enf. disposition status: Not reported
Enf. disp. status date: Not reported

SPORTING GOODS PROPERTIES INC (Continued) **1000257509**

Enforcement lead agency: Not reported
Proposed penalty amount: Not reported
Final penalty amount: Not reported
Paid penalty amount: Not reported

Regulation violated: Not reported
Area of violation: TSD IS-Ground-Water Monitoring
Date violation determined: 07/23/1986
Date achieved compliance: 08/31/1990
Violation lead agency: State
Enforcement action: Not reported
Enforcement action date: Not reported
Enf. disposition status: Not reported
Enf. disp. status date: Not reported
Enforcement lead agency: Not reported
Proposed penalty amount: Not reported
Final penalty amount: Not reported
Paid penalty amount: Not reported

Regulation violated: Not reported
Area of violation: TSD - General
Date violation determined: 09/26/1985
Date achieved compliance: 12/17/1990
Violation lead agency: State
Enforcement action: Not reported
Enforcement action date: Not reported
Enf. disposition status: Not reported
Enf. disp. status date: Not reported
Enforcement lead agency: Not reported
Proposed penalty amount: Not reported
Final penalty amount: Not reported
Paid penalty amount: Not reported

Regulation violated: Not reported
Area of violation: TSD - Closure/Post-Closure
Date violation determined: 06/04/1984
Date achieved compliance: 12/17/1990
Violation lead agency: State
Enforcement action: Not reported
Enforcement action date: Not reported
Enf. disposition status: Not reported
Enf. disp. status date: Not reported
Enforcement lead agency: Not reported
Proposed penalty amount: Not reported
Final penalty amount: Not reported
Paid penalty amount: Not reported

Regulation violated: Not reported
Area of violation: TSD - General
Date violation determined: 06/04/1984
Date achieved compliance: 09/26/1985
Violation lead agency: State
Enforcement action: WRITTEN INFORMAL
Enforcement action date: 08/21/1984
Enf. disposition status: Not reported
Enf. disp. status date: Not reported
Enforcement lead agency: State

SPORTING GOODS PROPERTIES INC (Continued) **1000257509**

Proposed penalty amount: Not reported
Final penalty amount: Not reported
Paid penalty amount: Not reported

Regulation violated: Not reported
Area of violation: TSD - General
Date violation determined: 06/04/1984
Date achieved compliance: 12/17/1990
Violation lead agency: State
Enforcement action: Not reported
Enforcement action date: Not reported
Enf. disposition status: Not reported
Enf. disp. status date: Not reported
Enforcement lead agency: Not reported
Proposed penalty amount: Not reported
Final penalty amount: Not reported
Paid penalty amount: Not reported

Evaluation Action Summary:
Evaluation date: 05/15/2007
Evaluation: CORRECTIVE ACTION COMPLIANCE EVALUATION
Area of violation: Not reported
Date achieved compliance: Not reported
Evaluation lead agency: EPA

Evaluation date: 06/21/2000
Evaluation: CORRECTIVE ACTION COMPLIANCE EVALUATION
Area of violation: Not reported
Date achieved compliance: Not reported
Evaluation lead agency: EPA

Evaluation date: 11/11/1999
Evaluation: CORRECTIVE ACTION COMPLIANCE EVALUATION
Area of violation: Not reported
Date achieved compliance: Not reported
Evaluation lead agency: EPA

Evaluation date: 06/29/1999
Evaluation: CORRECTIVE ACTION COMPLIANCE EVALUATION
Area of violation: Not reported
Date achieved compliance: Not reported
Evaluation lead agency: EPA

Evaluation date: 12/22/1998
Evaluation: CORRECTIVE ACTION COMPLIANCE EVALUATION
Area of violation: Not reported
Date achieved compliance: Not reported
Evaluation lead agency: EPA

Evaluation date: 07/01/1998
Evaluation: CORRECTIVE ACTION COMPLIANCE EVALUATION
Area of violation: Not reported
Date achieved compliance: Not reported
Evaluation lead agency: State

Evaluation date: 06/04/1998
Evaluation: CORRECTIVE ACTION COMPLIANCE EVALUATION

SPORTING GOODS PROPERTIES INC (Continued) **1000257509**

Area of violation: Not reported
Date achieved compliance: Not reported
Evaluation lead agency: State

Evaluation date: 05/14/1998
Evaluation: CORRECTIVE ACTION COMPLIANCE EVALUATION
Area of violation: Not reported
Date achieved compliance: Not reported
Evaluation lead agency: State

Evaluation date: 05/13/1998
Evaluation: CORRECTIVE ACTION COMPLIANCE EVALUATION
Area of violation: Not reported
Date achieved compliance: Not reported
Evaluation lead agency: State

Evaluation date: 04/16/1998
Evaluation: CORRECTIVE ACTION COMPLIANCE EVALUATION
Area of violation: Not reported
Date achieved compliance: Not reported
Evaluation lead agency: State

Evaluation date: 01/20/1998
Evaluation: CORRECTIVE ACTION COMPLIANCE EVALUATION
Area of violation: Not reported
Date achieved compliance: Not reported
Evaluation lead agency: EPA

Evaluation date: 10/16/1997
Evaluation: CORRECTIVE ACTION COMPLIANCE EVALUATION
Area of violation: Not reported
Date achieved compliance: Not reported
Evaluation lead agency: EPA

Evaluation date: 03/21/1997
Evaluation: CORRECTIVE ACTION COMPLIANCE EVALUATION
Area of violation: Not reported
Date achieved compliance: Not reported
Evaluation lead agency: EPA

Evaluation date: 09/29/1995
Evaluation: COMPLIANCE SCHEDULE EVALUATION
Area of violation: Not reported
Date achieved compliance: Not reported
Evaluation lead agency: State

Evaluation date: 09/27/1994
Evaluation: GROUNDWATER MONITORING EVALUATION
Area of violation: TSD IS-Ground-Water Monitoring
Date achieved compliance: 08/31/1990
Evaluation lead agency: State

Evaluation date: 01/24/1991
Evaluation: COMPLIANCE EVALUATION INSPECTION ON-SITE
Area of violation: Not reported
Date achieved compliance: Not reported
Evaluation lead agency: EPA

SPORTING GOODS PROPERTIES INC (Continued) **1000257509**

Evaluation date: 09/24/1990
Evaluation: CORRECTIVE ACTION COMPLIANCE EVALUATION
Area of violation: Not reported
Date achieved compliance: Not reported
Evaluation lead agency: EPA

Evaluation date: 08/31/1990
Evaluation: GROUNDWATER MONITORING EVALUATION
Area of violation: TSD IS-Ground-Water Monitoring
Date achieved compliance: 03/01/1994
Evaluation lead agency: State

Evaluation date: 08/22/1990
Evaluation: COMPLIANCE EVALUATION INSPECTION ON-SITE
Area of violation: TSD IS-Ground-Water Monitoring
Date achieved compliance: 03/01/1994
Evaluation lead agency: State

Evaluation date: 08/22/1990
Evaluation: COMPLIANCE EVALUATION INSPECTION ON-SITE
Area of violation: TSD - General
Date achieved compliance: 03/01/1994
Evaluation lead agency: State

Evaluation date: 08/02/1989
Evaluation: COMPLIANCE EVALUATION INSPECTION ON-SITE
Area of violation: Not reported
Date achieved compliance: Not reported
Evaluation lead agency: EPA

Evaluation date: 05/19/1989
Evaluation: COMPLIANCE EVALUATION INSPECTION ON-SITE
Area of violation: TSD - Closure/Post-Closure
Date achieved compliance: 12/17/1990
Evaluation lead agency: State

Evaluation date: 05/19/1989
Evaluation: COMPLIANCE EVALUATION INSPECTION ON-SITE
Area of violation: TSD - General
Date achieved compliance: 12/17/1990
Evaluation lead agency: State

Evaluation date: 09/07/1988
Evaluation: COMPLIANCE EVALUATION INSPECTION ON-SITE
Area of violation: TSD - Closure/Post-Closure
Date achieved compliance: 02/23/1989
Evaluation lead agency: EPA-Initiated Oversight/Observation/Training Actions

Evaluation date: 09/07/1988
Evaluation: COMPLIANCE EVALUATION INSPECTION ON-SITE
Area of violation: TSD - General
Date achieved compliance: 12/17/1990
Evaluation lead agency: EPA-Initiated Oversight/Observation/Training Actions

Evaluation date: 09/07/1988
Evaluation: COMPLIANCE EVALUATION INSPECTION ON-SITE
Area of violation: TSD IS-Ground-Water Monitoring

SPORTING GOODS PROPERTIES INC (Continued) **1000257509**

Date achieved compliance: 04/10/1989
Evaluation lead agency: EPA-Initiated Oversight/Observation/Training Actions

Evaluation date: 06/07/1988
Evaluation: GROUNDWATER MONITORING EVALUATION
Area of violation: Not reported
Date achieved compliance: Not reported
Evaluation lead agency: State

Evaluation date: 06/07/1987
Evaluation: GROUNDWATER MONITORING EVALUATION
Area of violation: Not reported
Date achieved compliance: Not reported
Evaluation lead agency: State

Evaluation date: 03/10/1987
Evaluation: FOCUSED COMPLIANCE INSPECTION
Area of violation: Not reported
Date achieved compliance: Not reported
Evaluation lead agency: State

Evaluation date: 02/19/1987
Evaluation: NON-FINANCIAL RECORD REVIEW
Area of violation: TSD - General
Date achieved compliance: 12/17/1990
Evaluation lead agency: State

Evaluation date: 02/19/1987
Evaluation: NON-FINANCIAL RECORD REVIEW
Area of violation: TSD IS-Ground-Water Monitoring
Date achieved compliance: 03/09/1988
Evaluation lead agency: State

Evaluation date: 09/16/1986
Evaluation: COMPLIANCE EVALUATION INSPECTION ON-SITE
Area of violation: TSD - Financial Requirements
Date achieved compliance: 12/17/1990
Evaluation lead agency: State

Evaluation date: 09/16/1986
Evaluation: COMPLIANCE EVALUATION INSPECTION ON-SITE
Area of violation: TSD - General
Date achieved compliance: 12/17/1990
Evaluation lead agency: State

Evaluation date: 07/23/1986
Evaluation: GROUNDWATER MONITORING EVALUATION
Area of violation: TSD IS-Ground-Water Monitoring
Date achieved compliance: 08/31/1990
Evaluation lead agency: State

Evaluation date: 11/08/1985
Evaluation: FOCUSED COMPLIANCE INSPECTION
Area of violation: Not reported
Date achieved compliance: Not reported
Evaluation lead agency: State

SPORTING GOODS PROPERTIES INC (Continued) **1000257509**

Evaluation date: 09/26/1985
Evaluation: COMPLIANCE SCHEDULE EVALUATION
Area of violation: Not reported
Date achieved compliance: Not reported
Evaluation lead agency: State

Evaluation date: 09/26/1985
Evaluation: FOCUSED COMPLIANCE INSPECTION
Area of violation: TSD - General
Date achieved compliance: 12/17/1990
Evaluation lead agency: State

Evaluation date: 09/26/1985
Evaluation: COMPLIANCE EVALUATION INSPECTION ON-SITE
Area of violation: Not reported
Date achieved compliance: Not reported
Evaluation lead agency: State

Evaluation date: 10/09/1984
Evaluation: NON-FINANCIAL RECORD REVIEW
Area of violation: Not reported
Date achieved compliance: Not reported
Evaluation lead agency: State

Evaluation date: 06/04/1984
Evaluation: COMPLIANCE EVALUATION INSPECTION ON-SITE
Area of violation: TSD - General
Date achieved compliance: 09/26/1985
Evaluation lead agency: State

Evaluation date: 06/04/1984
Evaluation: COMPLIANCE EVALUATION INSPECTION ON-SITE
Area of violation: TSD - General
Date achieved compliance: 12/17/1990
Evaluation lead agency: State

Evaluation date: 06/04/1984
Evaluation: COMPLIANCE EVALUATION INSPECTION ON-SITE
Area of violation: TSD - Closure/Post-Closure
Date achieved compliance: 12/17/1990
Evaluation lead agency: State

Evaluation date: 04/10/1984
Evaluation: GROUNDWATER MONITORING EVALUATION
Area of violation: Not reported
Date achieved compliance: Not reported
Evaluation lead agency: State

Evaluation date: 10/12/1983
Evaluation: COMPLIANCE EVALUATION INSPECTION ON-SITE
Area of violation: Not reported
Date achieved compliance: Not reported
Evaluation lead agency: State

CORRACTS:

EPA ID: CTD001453216

SPORTING GOODS PROPERTIES INC (Continued) **1000257509**

EPA Region:	01
Area Name:	ENTIRE SITE
Actual Date:	01/06/1999
Action:	CA650 - Stabilization Construction Completed
NAICS Code(s):	332994 332992 332213 56291 Small Arms Manufacturing Small Arms Ammunition Manufacturing Saw Blade and Handsaw Manufacturing Remediation Services
Original schedule date:	01/31/1999
Schedule end date:	Not reported

EPA ID:	CTD001453216
EPA Region:	01
Area Name:	PB UPLAND SOILS - STRATFORD
Actual Date:	03/10/1997
Action:	CA350 - CMS Approved
NAICS Code(s):	332994 332992 332213 56291 Small Arms Manufacturing Small Arms Ammunition Manufacturing Saw Blade and Handsaw Manufacturing Remediation Services
Original schedule date:	Not reported
Schedule end date:	Not reported

EPA ID:	CTD001453216
EPA Region:	01
Area Name:	PB UPLAND SOILS - BRIDGEPORT
Actual Date:	03/10/1997
Action:	CA350 - CMS Approved
NAICS Code(s):	332994 332992 332213 56291 Small Arms Manufacturing Small Arms Ammunition Manufacturing Saw Blade and Handsaw Manufacturing Remediation Services
Original schedule date:	Not reported
Schedule end date:	Not reported

EPA ID:	CTD001453216
EPA Region:	01
Area Name:	ENTIRE SITE
Actual Date:	03/28/2002
Action:	CA725YE - Current Human Exposures Under Control, Yes, Current Human Exposures Under Control has been verified
NAICS Code(s):	332994 332992 332213 56291 Small Arms Manufacturing Small Arms Ammunition Manufacturing Saw Blade and Handsaw Manufacturing Remediation Services
Original schedule date:	03/29/2002
Schedule end date:	Not reported

EPA ID:	CTD001453216
EPA Region:	01
Area Name:	ENTIRE SITE
Actual Date:	04/02/1996
Action:	CA650 - Stabilization Construction Completed

SPORTING GOODS PROPERTIES INC (Continued) **1000257509**

NAICS Code(s): 332994 332992 332213 56291
Small Arms Manufacturing
Small Arms Ammunition Manufacturing
Saw Blade and Handsaw Manufacturing
Remediation Services
Original schedule date: Not reported
Schedule end date: Not reported

EPA ID: CTD001453216
EPA Region: 01
Area Name: ENTIRE SITE
Actual Date: 04/02/1996
Action: CA600SR - Stabilization Measures Implemented, Primary measure is source removal and/or treatment
NAICS Code(s): 332994 332992 332213 56291
Small Arms Manufacturing
Small Arms Ammunition Manufacturing
Saw Blade and Handsaw Manufacturing
Remediation Services
Original schedule date: Not reported
Schedule end date: Not reported

EPA ID: CTD001453216
EPA Region: 01
Area Name: PB UPLAND SOILS - BRIDGEPORT
Actual Date: 04/06/2004
Action: CA600SR - Stabilization Measures Implemented, Primary measure is source removal and/or treatment
NAICS Code(s): 332994 332992 332213 56291
Small Arms Manufacturing
Small Arms Ammunition Manufacturing
Saw Blade and Handsaw Manufacturing
Remediation Services
Original schedule date: Not reported
Schedule end date: Not reported

EPA ID: CTD001453216
EPA Region: 01
Area Name: ENTIRE SITE
Actual Date: 04/27/1992
Action: CA225YE - Stabilization Measures Evaluation, This facility ,is amenable to stabilization activity based on the, status of corrective action work at the facility, technical factors, the degree of risk, timing considerations and administrative considerations
NAICS Code(s): 332994 332992 332213 56291
Small Arms Manufacturing
Small Arms Ammunition Manufacturing
Saw Blade and Handsaw Manufacturing
Remediation Services
Original schedule date: Not reported
Schedule end date: Not reported

EPA ID: CTD001453216
EPA Region: 01
Area Name: ENTIRE SITE
Actual Date: 04/28/1999
Action: CA772PR

SPORTING GOODS PROPERTIES INC (Continued) **1000257509**

NAICS Code(s): 332994 332992 332213 56291
Small Arms Manufacturing
Small Arms Ammunition Manufacturing
Saw Blade and Handsaw Manufacturing
Remediation Services
Original schedule date: Not reported
Schedule end date: Not reported

EPA ID: CTD001453216
EPA Region: 01
Area Name: PB UPLAND SOILS - BRIDGEPORT
Actual Date: 04/28/2004
Action: CA650 - Stabilization Construction Completed
NAICS Code(s): 332994 332992 332213 56291
Small Arms Manufacturing
Small Arms Ammunition Manufacturing
Saw Blade and Handsaw Manufacturing
Remediation Services
Original schedule date: Not reported
Schedule end date: Not reported

EPA ID: CTD001453216
EPA Region: 01
Area Name: PB UPLAND SOILS - BRIDGEPORT
Actual Date: 04/29/1996
Action: CA200 - RFI Approved
NAICS Code(s): 332994 332992 332213 56291
Small Arms Manufacturing
Small Arms Ammunition Manufacturing
Saw Blade and Handsaw Manufacturing
Remediation Services
Original schedule date: Not reported
Schedule end date: Not reported

EPA ID: CTD001453216
EPA Region: 01
Area Name: PB UPLAND SOILS - STRATFORD
Actual Date: 04/29/1996
Action: CA200 - RFI Approved
NAICS Code(s): 332994 332992 332213 56291
Small Arms Manufacturing
Small Arms Ammunition Manufacturing
Saw Blade and Handsaw Manufacturing
Remediation Services
Original schedule date: Not reported
Schedule end date: Not reported

EPA ID: CTD001453216
EPA Region: 01
Area Name: ENTIRE SITE
Actual Date: 05/27/1999
Action: CA750IN - Migration of Contaminated Groundwater under Control, More information is needed to make a determination
NAICS Code(s): 332994 332992 332213 56291
Small Arms Manufacturing
Small Arms Ammunition Manufacturing
Saw Blade and Handsaw Manufacturing

SPORTING GOODS PROPERTIES INC (Continued) **1000257509**

Remediation Services
Original schedule date: Not reported
Schedule end date: Not reported

EPA ID: CTD001453216
EPA Region: 01
Area Name: ENTIRE SITE
Actual Date: 05/27/1999
Action: CA725IN - Current Human Exposures Under Control, More information is needed to make a determination
NAICS Code(s): 332994 332992 332213 56291
Small Arms Manufacturing
Small Arms Ammunition Manufacturing
Saw Blade and Handsaw Manufacturing
Remediation Services
Original schedule date: Not reported
Schedule end date: Not reported

EPA ID: CTD001453216
EPA Region: 01
Area Name: AOC 3-3 600 YD RANGE
Actual Date: 07/11/2006
Action: CA550RC
NAICS Code(s): 332994 332992 332213 56291
Small Arms Manufacturing
Small Arms Ammunition Manufacturing
Saw Blade and Handsaw Manufacturing
Remediation Services
Original schedule date: Not reported
Schedule end date: Not reported

EPA ID: CTD001453216
EPA Region: 01
Area Name: AOC 3-4 FIRING RANGE
Actual Date: 07/11/2006
Action: CA550RC
NAICS Code(s): 332994 332992 332213 56291
Small Arms Manufacturing
Small Arms Ammunition Manufacturing
Saw Blade and Handsaw Manufacturing
Remediation Services
Original schedule date: Not reported
Schedule end date: Not reported

EPA ID: CTD001453216
EPA Region: 01
Area Name: ENTIRE SITE
Actual Date: 08/20/1990
Action: CA100 - RFI Imposition
NAICS Code(s): 332994 332992 332213 56291
Small Arms Manufacturing
Small Arms Ammunition Manufacturing
Saw Blade and Handsaw Manufacturing
Remediation Services
Original schedule date: Not reported
Schedule end date: Not reported

SPORTING GOODS PROPERTIES INC (Continued) **1000257509**

EPA ID:	CTD001453216
EPA Region:	01
Area Name:	ENTIRE SITE
Actual Date:	08/20/1990
Action:	CA150 - RFI Workplan Approved
NAICS Code(s):	332994 332992 332213 56291 Small Arms Manufacturing Small Arms Ammunition Manufacturing Saw Blade and Handsaw Manufacturing Remediation Services
Original schedule date:	Not reported
Schedule end date:	Not reported

EPA ID:	CTD001453216
EPA Region:	01
Area Name:	ENTIRE SITE
Actual Date:	08/21/1991
Action:	CA075HI - CA Prioritization, Facility or area was assigned a high corrective action priority
NAICS Code(s):	332994 332992 332213 56291 Small Arms Manufacturing Small Arms Ammunition Manufacturing Saw Blade and Handsaw Manufacturing Remediation Services
Original schedule date:	Not reported
Schedule end date:	Not reported

EPA ID:	CTD001453216
EPA Region:	01
Area Name:	PB UPLAND SOILS - BRIDGEPORT
Actual Date:	09/04/1998
Action:	CA500 - CMI Workplan Approved
NAICS Code(s):	332994 332992 332213 56291 Small Arms Manufacturing Small Arms Ammunition Manufacturing Saw Blade and Handsaw Manufacturing Remediation Services
Original schedule date:	Not reported
Schedule end date:	Not reported

EPA ID:	CTD001453216
EPA Region:	01
Area Name:	ENTIRE SITE
Actual Date:	09/24/1993
Action:	CA600SR - Stabilization Measures Implemented, Primary measure is source removal and/or treatment
NAICS Code(s):	332994 332992 332213 56291 Small Arms Manufacturing Small Arms Ammunition Manufacturing Saw Blade and Handsaw Manufacturing Remediation Services
Original schedule date:	Not reported
Schedule end date:	Not reported

EPA ID:	CTD001453216
EPA Region:	01
Area Name:	PB UPLAND SOILS - STRATFORD

SPORTING GOODS PROPERTIES INC (Continued) **1000257509**

Actual Date:	09/24/1997
Action:	CA500 - CMI Workplan Approved
NAICS Code(s):	332994 332992 332213 56291 Small Arms Manufacturing Small Arms Ammunition Manufacturing Saw Blade and Handsaw Manufacturing Remediation Services
Original schedule date:	Not reported
Schedule end date:	Not reported

EPA ID:	CTD001453216
EPA Region:	01
Area Name:	PB UPLAND SOILS - BRIDGEPORT
Actual Date:	09/26/1997
Action:	CA400 - Date For Remedy Selection (CM Imposed)
NAICS Code(s):	332994 332992 332213 56291 Small Arms Manufacturing Small Arms Ammunition Manufacturing Saw Blade and Handsaw Manufacturing Remediation Services
Original schedule date:	Not reported
Schedule end date:	Not reported

EPA ID:	CTD001453216
EPA Region:	01
Area Name:	PB UPLAND SOILS - STRATFORD
Actual Date:	09/26/1997
Action:	CA400 - Date For Remedy Selection (CM Imposed)
NAICS Code(s):	332994 332992 332213 56291 Small Arms Manufacturing Small Arms Ammunition Manufacturing Saw Blade and Handsaw Manufacturing Remediation Services
Original schedule date:	Not reported
Schedule end date:	Not reported

EPA ID:	CTD001453216
EPA Region:	01
Area Name:	ENTIRE SITE
Actual Date:	09/26/2005
Action:	CA750YE - Migration of Contaminated Groundwater under Control, Yes, Migration of Contaminated Groundwater Under Control has been verified
NAICS Code(s):	332994 332992 332213 56291 Small Arms Manufacturing Small Arms Ammunition Manufacturing Saw Blade and Handsaw Manufacturing Remediation Services
Original schedule date:	09/30/2005
Schedule end date:	Not reported

EPA ID:	CTD001453216
EPA Region:	01
Area Name:	ENTIRE SITE
Actual Date:	09/30/1986
Action:	CA050 - RFA Completed
NAICS Code(s):	332994 332992 332213 56291 Small Arms Manufacturing

SPORTING GOODS PROPERTIES INC (Continued) **1000257509**

Small Arms Ammunition Manufacturing
Saw Blade and Handsaw Manufacturing
Remediation Services
Original schedule date: Not reported
Schedule end date: Not reported

EPA ID: CTD001453216
EPA Region: 01
Area Name: ENTIRE SITE
Actual Date: 10/10/1996
Action: CA600SR - Stabilization Measures Implemented, Primary measure is source removal and/or treatment
NAICS Code(s): 332994 332992 332213 56291
Small Arms Manufacturing
Small Arms Ammunition Manufacturing
Saw Blade and Handsaw Manufacturing
Remediation Services
Original schedule date: Not reported
Schedule end date: Not reported

EPA ID: CTD001453216
EPA Region: 01
Area Name: PB UPLAND SOILS - STRATFORD
Actual Date: 12/15/1999
Action: CA550 - Certification Of Remedy Completion Or Construction Completion
NAICS Code(s): 332994 332992 332213 56291
Small Arms Manufacturing
Small Arms Ammunition Manufacturing
Saw Blade and Handsaw Manufacturing
Remediation Services
Original schedule date: 12/31/1999
Schedule end date: Not reported

EPA ID: CTD001453216
EPA Region: 01
Area Name: ENTIRE SITE
Actual Date: Not reported
Action: CA650 - Stabilization Construction Completed
NAICS Code(s): 332994 332992 332213 56291
Small Arms Manufacturing
Small Arms Ammunition Manufacturing
Saw Blade and Handsaw Manufacturing
Remediation Services
Original schedule date: 04/30/1998
Schedule end date: Not reported

CERC-NFRAP:
Site ID: 0102941
Federal Facility: Not a Federal Facility
NPL Status: Not on the NPL
Non NPL Status: Deferred to RCRA

CERCLIS-NFRAP Site Contact Name(s):
Contact Name: Gerardo Millan-Ramos
Contact Tel: (617) 918-1377
Contact Title: Site Assessment Manager (SAM)

SPORTING GOODS PROPERTIES INC (Continued) **1000257509**

CERCLIS-NFRAP Site Alias Name(s):

Alias Name:	REMINGTON PARK
Alias Address:	615 ASYLUM ROAD BRIDGEPORT, CT 06610
Site Description:	PREVIOUSLY LISTED UNDER CTD980520480

CERCLIS-NFRAP Assessment History:

Action:	DISCOVERY
Date Started:	Not reported
Date Completed:	11/01/1979
Priority Level:	Not reported
Action:	PRELIMINARY ASSESSMENT
Date Started:	Not reported
Date Completed:	03/01/1980
Priority Level:	Deferred to RCRA (Subtitle C)
Action:	ARCHIVE SITE
Date Started:	Not reported
Date Completed:	06/19/1997
Priority Level:	Not reported

Site Discovery and Assessment:

Facility ID:	46
Rem Master ID:	107
PTP Id:	Not reported
WPC Number:	Not reported
Postal District:	Not reported
Latitude:	Not reported
Longitude:	Not reported
Lat/Long Determined By:	Not reported
Ground Water Quality Classification:	GB
Surface Water Quality Classification:	Not reported
Waste Type:	MOH SLUDGE, METALS
Disposal:	LAGOON, LANDFILL
Sample Data Available:	No
Updated By:	ZIMMERMAN, D.
Update Program:	D&A
Updated:	10/15/1997
Date Created:	Not reported
Duplicate:	No
EPA CERCLIS Id:	Not reported
Number EPA RCRIS Id:	Not reported
Site on EPA's CERCLIS:	Yes
Site Archived from CERCLIS:	No
Archive Date:	Not reported
EPA's Removal at Site:	No
Deferred to another EPA Program:	Yes
EPA Env Priority Initiative Site:	No
Federal Facility:	No
Site on EPA's National Priority List:	No
Part of an NPL site:	No
RCRA Generator Status:	TR, LD, GEN
RCRA Permit Status:	Not reported
Referral Id:	46
Source of referral:	RCRA
Date Received:	7/6/1987

SPORTING GOODS PROPERTIES INC (Continued) **1000257509**

Staff Assigned: DEP
Remediation Program: SUPERFUND
Date dt_assigned: 7/6/1987
Remediation Complete Approved DEP/Verified by LEP: 7/6/1987
Outcome: INVENTORY
Remedial Id: Not reported
PTP Id: Not reported
Remediation Program: Not reported
Remediation Program Entered: Not reported
Staff Assigned: Not reported
Remediation Program: Not reported
Date dt_assign: Not reported
Project Phase: Not reported
Order issued: Not reported
Order Number: Not reported
Date order issued: Not reported
Remedial Investigation Start: Not reported
Remedial Investigation Completed: Not reported
Remedial Design Start: Not reported
Remedial Design complet: Not reported
Remedial Action Start: Not reported
Remedial Action Completed: Not reported
Date Oper/ maintenance Started: Not reported
GW monitoring: Not reported
Remediation complete Approved DEP/Verified by LEP: Not reported
Order Id: Not reported
Order Number: Not reported
Date order issued: Not reported
Staff Assigned: Not reported
Type of Order: Not reported
Order Respondent: Not reported
Admin Appeal Date: Not reported
Date of Admin Appeal Ruling: Not reported
Date of Admin Appeal Ruling: Not reported
Date of Final Order: Not reported
Date of Court Appeal: Not reported
Date of Court Ruling: Not reported
Date of Court Ruling: Not reported
Date Order Modified: Not reported
Date Referred to AG: Not reported
Judgement: Not reported
Date of AGR judgement: Not reported
Penalty assessed: Not reported
Order Complete: Not reported
In compliance: Not reported
Orders Comment: Not reported
Comments: IN OPERATION SINCE 1868. TWO UNLINED LAGOONS RECEIVED MOH SLUDGE UNTIL 1933. GW MONITORING WELLS IN PLACE. POSSIBLE CONSENT AGREEMENT. (7/87) ADDRESS LISTED AS 935 BARNUM AVE ON 1987 INVENTORY. CHANGED TO 615 ASYLUM TO AGREE WITH CERCLIS. EPA ID CHANGED FROM CTD001453216 TO AGREE WITH RCRA. (10/97)

CT MANIFEST:
Manifest No: Not reported
Waste Occurence: Not reported
UNNA: Not reported
Hazard Class: Not reported
US Dot Description: Not reported

SPORTING GOODS PROPERTIES INC (Continued) **1000257509**

No of Containers:	Not reported
Container Type:	Not reported
Quantity:	Not reported
Weight/Volume:	Not reported
Additional Description:	Not reported
Handling Code:	Not reported
Date Record Was Last Modified:	Not reported
DEO Who Last Modified Record:	Not reported
Manifest No:	Not reported
Waste Occurence:	Not reported
EPA Waste Code:	Not reported
Recycled Waste?:	Not reported
Date Record Was Last Modified:	Not reported
DEO Who Last Modified Record:	Not reported
Year:	2005
Manifest ID:	ctf1195023
TSDF EPA ID:	IND000646943
TSDF Name:	POLLUTION CONTROL INDUSTRIES, INC.
TSDF Address:	4343 KENNEDY AVENUE
TSDF City,St,Zip:	EAST CHICAGO, IN 46312
TSDF Country:	USA
TSDF Telephone:	(219)397-3951
Transport Date:	02/21/05
Transporter EPA ID:	MAR000008425
Transporter Name:	NORTH COUNTRY ENVIRONMENTAL SERVICES, INC.
Transporter Country:	USA
Transporter Phone:	(508)634-9800
Trans 2 Date:	02/25/05
Trans 2 EPA ID:	NYD982792814
Trans 2 Name:	FRANK'S VACUUM TRUCK SERVICE, INC.
Trans 2 Address:	4500 ROYAL AVENUE
Trans 2 City,St,Zip:	NIAGARA FALLS, NY 14303
Trans 2 Country:	USA
Trans 2 Phone:	(716)284-2132
Generator EPA ID:	ctd001453216
Gererator Phone:	2035761829
Generator Address:	615 ASYLUM ST
Generator City,State,Zip:	BRIDGEPORT, CT 06610
Generator Country:	USA
Special Handling:	Not reported
Discrepancies:	Not reported
Date Shipped:	02/21/05
Date Received:	02/28/05
Last modified date:	03/03/06
Last modified by:	JEB
Comments:	Not reported
Year:	2005
Manifest ID:	ar1575541
TSDF EPA ID:	ARD069748192
TSDF Name:	TERIS L.L.C. (WAS dba DIVISION TRANSPORT AND ENSC
TSDF Address:	309 AMERICAN CIRCLE
TSDF City,St,Zip:	EL DORADO, AR 71730-
TSDF Country:	USA
TSDF Telephone:	(870)864-3662
Transport Date:	08/15/05
Transporter EPA ID:	NJD071629976
Transporter Name:	S - J TRANSPORTATION CO

SPORTING GOODS PROPERTIES INC (Continued) **1000257509**

Transporter Country:	USA
Transporter Phone:	(856)769-2741
Trans 2 Date:	/ /
Trans 2 EPA ID:	Not reported
Trans 2 Name:	Not reported
Trans 2 Address:	Not reported
Trans 2 City,St,Zip:	CT
Trans 2 Country:	USA
Trans 2 Phone:	Not reported
Generator EPA ID:	CTD001453216
Gererator Phone:	3028927601
Generator Address:	615 ASYLUM ST
Generator City,State,Zip:	BRIDGEPORT, CT 06610
Generator Country:	USA
Special Handling:	Not reported
Discrepancies:	Not reported
Date Shipped:	08/15/05
Date Received:	/ /
Last modified date:	05/15/07
Last modified by:	JEB
Comments:	Not reported
Year:	2005
Manifest ID:	CTF1228059
TSDF EPA ID:	KYD053348108
TSDF Name:	SAFETY-KLEEN SYSTEMS, INC.
TSDF Address:	3700 LAGRANGE ROAD
TSDF City,St,Zip:	SMITHFIELD, KY 40068
TSDF Country:	USA
TSDF Telephone:	Not reported
Transport Date:	02/21/05
Transporter EPA ID:	TXR000050930
Transporter Name:	SAFETY-KLEEN SYSTEMS, INC
Transporter Country:	USA
Transporter Phone:	Not reported
Trans 2 Date:	03/01/05
Trans 2 EPA ID:	NJD986607380
Trans 2 Name:	MAUMEE EXPRESS INC
Trans 2 Address:	Not reported
Trans 2 City,St,Zip:	CT
Trans 2 Country:	USA
Trans 2 Phone:	Not reported
Generator EPA ID:	CTD001453216
Gererator Phone:	2035761829
Generator Address:	Not reported
Generator City,State,Zip:	CT
Generator Country:	USA
Special Handling:	Not reported
Discrepancies:	Not reported
Date Shipped:	02/21/05
Date Received:	03/06/05
Last modified date:	10/06/05
Last modified by:	DMG
Comments:	Not reported
Year:	2004
Manifest ID:	nja5105063
TSDF EPA ID:	NJD002385730
TSDF Name:	DUPONT CHAMBERS WORKS

SPORTING GOODS PROPERTIES INC (Continued) **1000257509**

TSDF Address:	RT 130
TSDF City,St,Zip:	DEEPWATER, NJ 08023
TSDF Country:	USA
TSDF Telephone:	8565402585
Transport Date:	12/17/04
Transporter EPA ID:	NJD071629976
Transporter Name:	S-J TRANSPORTATION CO., INC.
Transporter Country:	USA
Transporter Phone:	(856)769-2741
Trans 2 Date:	/ /
Trans 2 EPA ID:	Not reported
Trans 2 Name:	Not reported
Trans 2 Address:	Not reported
Trans 2 City,St,Zip:	CT
Trans 2 Country:	USA
Trans 2 Phone:	Not reported
Generator EPA ID:	CTD001453216
Gererator Phone:	2033770601
Generator Address:	615 ASYLUM ST
Generator City,State,Zip:	BRIDGEPORT, CT 06610
Generator Country:	USA
Special Handling:	Not reported
Discrepancies:	Not reported
Date Shipped:	12/17/04
Date Received:	12/17/04
Last modified date:	09/29/05
Last modified by:	JEB
Comments:	Not reported
Year:	2004
Manifest ID:	nyh1445805
TSDF EPA ID:	NYD049836679
TSDF Name:	CWM CHEMICAL SERVICES, LLC
TSDF Address:	1550 BALMER ROAD
TSDF City,St,Zip:	MODEL CITY, NY 14107
TSDF Country:	USA
TSDF Telephone:	7167548231
Transport Date:	12/01/04
Transporter EPA ID:	NYD986969947
Transporter Name:	PAGE E.T.C., INC.
Transporter Country:	USA
Transporter Phone:	(315)834-6681
Trans 2 Date:	/ /
Trans 2 EPA ID:	Not reported
Trans 2 Name:	Not reported
Trans 2 Address:	Not reported
Trans 2 City,St,Zip:	CT
Trans 2 Country:	USA
Trans 2 Phone:	Not reported
Generator EPA ID:	CTD001453216
Gererator Phone:	2035761829
Generator Address:	615 ASYLUM ST
Generator City,State,Zip:	BRIDGEPORT, CT 06610
Generator Country:	USA
Special Handling:	Not reported
Discrepancies:	Not reported
Date Shipped:	12/01/04
Date Received:	12/02/04

SPORTING GOODS PROPERTIES INC (Continued) **1000257509**

Last modified date:	08/26/05
Last modified by:	CJS
Comments:	Not reported
Year:	2004
Manifest ID:	nyh1445787
TSDF EPA ID:	NYD049836679
TSDF Name:	CWM CHEMICAL SERVICES LLC
TSDF Address:	PO BOX 200
TSDF City,St,Zip:	MODEL CITY, NY 14107
TSDF Country:	USA
TSDF Telephone:	7167540246
Transport Date:	12/01/04
Transporter EPA ID:	NYD986969947
Transporter Name:	PAGE E.T.C., INC.
Transporter Country:	USA
Transporter Phone:	(315)834-6681
Trans 2 Date:	/ /
Trans 2 EPA ID:	Not reported
Trans 2 Name:	Not reported
Trans 2 Address:	Not reported
Trans 2 City,St,Zip:	CT
Trans 2 Country:	USA
Trans 2 Phone:	Not reported
Generator EPA ID:	CTD001453216
Gererator Phone:	2033770601
Generator Address:	615 ASYLUM ST
Generator City,State,Zip:	BRIDGEPORT, CT 06610
Generator Country:	USA
Special Handling:	Not reported
Discrepancies:	Not reported
Date Shipped:	12/01/04
Date Received:	12/02/04
Last modified date:	08/26/05
Last modified by:	CJS
Comments:	Not reported
Year:	2004
Manifest ID:	nja5105041
TSDF EPA ID:	NJD980536593
TSDF Name:	ONYX ENVIRONMENTAL SERVICES
TSDF Address:	1 EDEN LANE
TSDF City,St,Zip:	FLANDERS, NJ 07836
TSDF Country:	USA
TSDF Telephone:	9736913923
Transport Date:	12/20/04
Transporter EPA ID:	NJD080631369
Transporter Name:	ONYX ENVIRONMENTAL SERVICES, L.L.C.
Transporter Country:	USA
Transporter Phone:	(973)691-7321
Trans 2 Date:	12/17/04
Trans 2 EPA ID:	NJD054126164
Trans 2 Name:	FREEHOLD CARTAGE, INC.
Trans 2 Address:	P.O. BOX 5010
Trans 2 City,St,Zip:	FREEHOLD, NJ 07728
Trans 2 Country:	USA
Trans 2 Phone:	(732)462-1001
Generator EPA ID:	ctd001453216
Gererator Phone:	2033770601

SPORTING GOODS PROPERTIES INC (Continued) **1000257509**

Generator Address:	615 ASYLUM ST
Generator City,State,Zip:	BRIDGEPORT, CT 06610
Generator Country:	USA
Special Handling:	Not reported
Discrepancies:	Not reported
Date Shipped:	12/20/04
Date Received:	12/23/04
Last modified date:	09/29/05
Last modified by:	JEB
Comments:	Not reported
Year:	2003
Manifest ID:	AR1333730
TSDF EPA ID:	ARD069748192
TSDF Name:	TERIS LLC (DBA ENSCO)
TSDF Address:	309 AMERICAN CIRCLE
TSDF City,St,Zip:	EL DORADO, AR 71730
TSDF Country:	USA
TSDF Telephone:	Not reported
Transport Date:	08/12/03
Transporter EPA ID:	TNR000009183
Transporter Name:	MS CARRIERS
Transporter Country:	USA
Transporter Phone:	Not reported
Trans 2 Date:	/ /
Trans 2 EPA ID:	Not reported
Trans 2 Name:	Not reported
Trans 2 Address:	Not reported
Trans 2 City,St,Zip:	CT
Trans 2 Country:	USA
Trans 2 Phone:	Not reported
Generator EPA ID:	CTD001453216
Gererator Phone:	Not reported
Generator Address:	Not reported
Generator City,State,Zip:	CT
Generator Country:	USA
Special Handling:	Not reported
Discrepancies:	Not reported
Date Shipped:	08/12/03
Date Received:	/ /
Last modified date:	05/26/04
Last modified by:	IG
Comments:	Not reported
Year:	2002
Manifest ID:	NYB9611343
TSDF EPA ID:	NYD049836679
TSDF Name:	C W M CHEMICAL SERVICES LLC
TSDF Address:	1550 BALMER RD
TSDF City,St,Zip:	MODEL CITY, NY 14107
TSDF Country:	USA
TSDF Telephone:	Not reported
Transport Date:	08/05/02
Transporter EPA ID:	CTD983896341
Transporter Name:	WASTE MGMT NEW ENGLAND ENV TRANSPORT INC
Transporter Country:	USA
Transporter Phone:	Not reported
Trans 2 Date:	/ /
Trans 2 EPA ID:	Not reported

SPORTING GOODS PROPERTIES INC (Continued) **1000257509**

Trans 2 Name:	Not reported
Trans 2 Address:	Not reported
Trans 2 City,St,Zip:	CT
Trans 2 Country:	USA
Trans 2 Phone:	Not reported
Generator EPA ID:	CTD001453216
Gererator Phone:	Not reported
Generator Address:	Not reported
Generator City,State,Zip:	Not reported
Generator Country:	Not reported
Special Handling:	Not reported
Discrepancies:	Yes
Date Shipped:	08/05/02
Date Received:	08/06/02
Last modified date:	04/27/04
Last modified by:	IG
Comments:	Not reported
Year:	1999
Manifest ID:	NYB5015943
TSDF EPA ID:	NYD049836679
TSDF Name:	C W M CHEMICAL SERVICES LLC
TSDF Address:	1550 BALMER RD
TSDF City,St,Zip:	MODEL CITY, NY 14107
TSDF Country:	USA
TSDF Telephone:	Not reported
Transport Date:	07/06/99
Transporter EPA ID:	MOD095038998
Transporter Name:	TRI-STATE MOTOR TRANSIT COMPANY, INC.,
Transporter Country:	USA
Transporter Phone:	Not reported
Trans 2 Date:	/ /
Trans 2 EPA ID:	Not reported
Trans 2 Name:	Not reported
Trans 2 Address:	Not reported
Trans 2 City,St,Zip:	CT
Trans 2 Country:	USA
Trans 2 Phone:	Not reported
Generator EPA ID:	CTD001453216
Gererator Phone:	Not reported
Generator Address:	Not reported
Generator City,State,Zip:	Not reported
Generator Country:	Not reported
Special Handling:	Not reported
Discrepancies:	Yes
Date Shipped:	07/06/99
Date Received:	07/08/99
Last modified date:	04/26/04
Last modified by:	IG
Comments:	Not reported
Year:	1999
Manifest ID:	NYB5015988
TSDF EPA ID:	NYD049836679
TSDF Name:	C W M CHEMICAL SERVICES LLC
TSDF Address:	1550 BALMER RD
TSDF City,St,Zip:	MODEL CITY, NY 14107
TSDF Country:	USA
TSDF Telephone:	Not reported

SPORTING GOODS PROPERTIES INC (Continued) **1000257509**

Transport Date:	08/26/99
Transporter EPA ID:	CTD983896341
Transporter Name:	WASTE MGMT OF CT INC
Transporter Country:	USA
Transporter Phone:	Not reported
Trans 2 Date:	/ /
Trans 2 EPA ID:	Not reported
Trans 2 Name:	Not reported
Trans 2 Address:	Not reported
Trans 2 City,St,Zip:	CT
Trans 2 Country:	USA
Trans 2 Phone:	Not reported
Generator EPA ID:	CTD001453216
Gererator Phone:	Not reported
Generator Address:	Not reported
Generator City,State,Zip:	Not reported
Generator Country:	Not reported
Special Handling:	Not reported
Discrepancies:	Not reported
Date Shipped:	08/26/99
Date Received:	/ /
Last modified date:	04/26/04
Last modified by:	IG
Comments:	Not reported
Year:	1999
Manifest ID:	NYB5015997
TSDF EPA ID:	NYD049836679
TSDF Name:	C W M CHEMICAL SERVICES LLC
TSDF Address:	1550 BALMER RD
TSDF City,St,Zip:	MODEL CITY, NY 14107
TSDF Country:	USA
TSDF Telephone:	Not reported
Transport Date:	08/26/99
Transporter EPA ID:	CTD983896341
Transporter Name:	WASTE MGMT OF CT INC
Transporter Country:	USA
Transporter Phone:	Not reported
Trans 2 Date:	/ /
Trans 2 EPA ID:	Not reported
Trans 2 Name:	Not reported
Trans 2 Address:	Not reported
Trans 2 City,St,Zip:	CT
Trans 2 Country:	USA
Trans 2 Phone:	Not reported
Generator EPA ID:	CTD001453216
Gererator Phone:	Not reported
Generator Address:	Not reported
Generator City,State,Zip:	Not reported
Generator Country:	Not reported
Special Handling:	Not reported
Discrepancies:	Not reported
Date Shipped:	08/26/99
Date Received:	/ /
Last modified date:	04/26/04
Last modified by:	IG
Comments:	Not reported
Year:	1999

SPORTING GOODS PROPERTIES INC (Continued) **1000257509**

Manifest ID:	NYB5016006
TSDF EPA ID:	NYD049836679
TSDF Name:	C W M CHEMICAL SERVICES LLC
TSDF Address:	1550 BALMER RD
TSDF City,St,Zip:	MODEL CITY, NY 14107
TSDF Country:	USA
TSDF Telephone:	Not reported
Transport Date:	08/26/99
Transporter EPA ID:	CTD983896341
Transporter Name:	WASTE MGMT OF CT INC
Transporter Country:	USA
Transporter Phone:	Not reported
Trans 2 Date:	/ /
Trans 2 EPA ID:	Not reported
Trans 2 Name:	Not reported
Trans 2 Address:	Not reported
Trans 2 City,St,Zip:	CT
Trans 2 Country:	USA
Trans 2 Phone:	Not reported
Generator EPA ID:	CTD001453216
Gererator Phone:	Not reported
Generator Address:	Not reported
Generator City,State,Zip:	Not reported
Generator Country:	Not reported
Special Handling:	Not reported
Discrepancies:	Not reported
Date Shipped:	08/26/99
Date Received:	/ /
Last modified date:	04/26/04
Last modified by:	IG
Comments:	Not reported
Year:	1999
Manifest ID:	NYB5016069
TSDF EPA ID:	NYD049836679
TSDF Name:	C W M CHEMICAL SERVICES LLC
TSDF Address:	1550 BALMER RD
TSDF City,St,Zip:	MODEL CITY, NY 14107
TSDF Country:	USA
TSDF Telephone:	Not reported
Transport Date:	09/14/99
Transporter EPA ID:	CTD983896341
Transporter Name:	WASTE MGMT OF CT INC
Transporter Country:	USA
Transporter Phone:	Not reported
Trans 2 Date:	/ /
Trans 2 EPA ID:	Not reported
Trans 2 Name:	Not reported
Trans 2 Address:	Not reported
Trans 2 City,St,Zip:	CT
Trans 2 Country:	USA
Trans 2 Phone:	Not reported
Generator EPA ID:	CTD001453216
Gererator Phone:	Not reported
Generator Address:	Not reported
Generator City,State,Zip:	Not reported
Generator Country:	Not reported
Special Handling:	Not reported

SPORTING GOODS PROPERTIES INC (Continued) **1000257509**

Discrepancies:	Yes
Date Shipped:	09/14/99
Date Received:	09/15/99
Last modified date:	04/26/04
Last modified by:	IG
Comments:	Not reported
Year:	1999
Manifest ID:	NYB5016033
TSDF EPA ID:	NYD049836679
TSDF Name:	C W M CHEMICAL SERVICES LLC
TSDF Address:	1550 BALMER RD
TSDF City,St,Zip:	MODEL CITY, NY 14107
TSDF Country:	USA
TSDF Telephone:	Not reported
Transport Date:	09/14/99
Transporter EPA ID:	CTD983896341
Transporter Name:	WASTE MGMT OF CT INC
Transporter Country:	USA
Transporter Phone:	Not reported
Trans 2 Date:	/ /
Trans 2 EPA ID:	Not reported
Trans 2 Name:	Not reported
Trans 2 Address:	Not reported
Trans 2 City,St,Zip:	CT
Trans 2 Country:	USA
Trans 2 Phone:	Not reported
Generator EPA ID:	CTD001453216
Gererator Phone:	Not reported
Generator Address:	Not reported
Generator City,State,Zip:	Not reported
Generator Country:	Not reported
Special Handling:	Not reported
Discrepancies:	Yes
Date Shipped:	09/14/99
Date Received:	09/15/99
Last modified date:	04/26/04
Last modified by:	IG
Comments:	Not reported
Year:	1999
Manifest ID:	NYB5016042
TSDF EPA ID:	NYD049836679
TSDF Name:	C W M CHEMICAL SERVICES LLC
TSDF Address:	1550 BALMER RD
TSDF City,St,Zip:	MODEL CITY, NY 14107
TSDF Country:	USA
TSDF Telephone:	Not reported
Transport Date:	09/14/99
Transporter EPA ID:	CTD983896341
Transporter Name:	WASTE MGMT OF CT INC
Transporter Country:	USA
Transporter Phone:	Not reported
Trans 2 Date:	/ /
Trans 2 EPA ID:	Not reported
Trans 2 Name:	Not reported
Trans 2 Address:	Not reported
Trans 2 City,St,Zip:	CT
Trans 2 Country:	USA

SPORTING GOODS PROPERTIES INC (Continued) **1000257509**

Trans 2 Phone:	Not reported
Generator EPA ID:	CTD001453216
Gererator Phone:	Not reported
Generator Address:	Not reported
Generator City,State,Zip:	Not reported
Generator Country:	Not reported
Special Handling:	Not reported
Discrepancies:	Yes
Date Shipped:	09/14/99
Date Received:	09/15/99
Last modified date:	04/26/04
Last modified by:	IG
Comments:	Not reported
Year:	1999
Manifest ID:	NYB5016051
TSDF EPA ID:	NYD049836679
TSDF Name:	C W M CHEMICAL SERVICES LLC
TSDF Address:	1550 BALMER RD
TSDF City,St,Zip:	MODEL CITY, NY 14107
TSDF Country:	USA
TSDF Telephone:	Not reported
Transport Date:	09/14/99
Transporter EPA ID:	CTD983896341
Transporter Name:	WASTE MGMT OF CT INC
Transporter Country:	USA
Transporter Phone:	Not reported
Trans 2 Date:	/ /
Trans 2 EPA ID:	Not reported
Trans 2 Name:	Not reported
Trans 2 Address:	Not reported
Trans 2 City,St,Zip:	CT
Trans 2 Country:	USA
Trans 2 Phone:	Not reported
Generator EPA ID:	CTD001453216
Gererator Phone:	Not reported
Generator Address:	Not reported
Generator City,State,Zip:	Not reported
Generator Country:	Not reported
Special Handling:	Not reported
Discrepancies:	Yes
Date Shipped:	09/14/99
Date Received:	09/15/99
Last modified date:	04/26/04
Last modified by:	IG
Comments:	Not reported
Year:	1999
Manifest ID:	NYB5016024
TSDF EPA ID:	NYD049836679
TSDF Name:	C W M CHEMICAL SERVICES LLC
TSDF Address:	1550 BALMER RD
TSDF City,St,Zip:	MODEL CITY, NY 14107
TSDF Country:	USA
TSDF Telephone:	Not reported
Transport Date:	09/14/99
Transporter EPA ID:	CTD983896341
Transporter Name:	WASTE MGMT OF CT INC
Transporter Country:	USA

SPORTING GOODS PROPERTIES INC (Continued) **1000257509**

Transporter Phone:	Not reported
Trans 2 Date:	/ /
Trans 2 EPA ID:	Not reported
Trans 2 Name:	Not reported
Trans 2 Address:	Not reported
Trans 2 City,St,Zip:	CT
Trans 2 Country:	USA
Trans 2 Phone:	Not reported
Generator EPA ID:	CTD001453216
Gererator Phone:	Not reported
Generator Address:	Not reported
Generator City,State,Zip:	Not reported
Generator Country:	Not reported
Special Handling:	Not reported
Discrepancies:	Yes
Date Shipped:	09/14/99
Date Received:	09/15/99
Last modified date:	04/26/04
Last modified by:	IG
Comments:	Not reported
Year:	1996
Manifest ID:	NYB8326863
TSDF EPA ID:	NYD049836679
TSDF Name:	C W M CHEMICAL SERVICES LLC
TSDF Address:	1550 BALMER RD
TSDF City,St,Zip:	MODEL CITY, NY 14107
TSDF Country:	USA
TSDF Telephone:	Not reported
Transport Date:	09/11/96
Transporter EPA ID:	PAD146714878
Transporter Name:	HORWITH TRUCKS INC
Transporter Country:	USA
Transporter Phone:	Not reported
Trans 2 Date:	/ /
Trans 2 EPA ID:	Not reported
Trans 2 Name:	Not reported
Trans 2 Address:	Not reported
Trans 2 City,St,Zip:	CT
Trans 2 Country:	USA
Trans 2 Phone:	Not reported
Generator EPA ID:	CTD001453216
Gererator Phone:	2033331112
Generator Address:	Not reported
Generator City,State,Zip:	Not reported
Generator Country:	Not reported
Special Handling:	Not reported
Discrepancies:	Not reported
Date Shipped:	09/11/96
Date Received:	/ /
Last modified date:	04/26/04
Last modified by:	IG
Comments:	Not reported
Year:	1996
Manifest ID:	NYB8326872
TSDF EPA ID:	NYD049836679
TSDF Name:	C W M CHEMICAL SERVICES LLC
TSDF Address:	1550 BALMER RD

SPORTING GOODS PROPERTIES INC (Continued) **1000257509**

TSDF City,St,Zip:	MODEL CITY, NY 14107
TSDF Country:	USA
TSDF Telephone:	Not reported
Transport Date:	09/11/96
Transporter EPA ID:	PAD146714878
Transporter Name:	HORWITH TRUCKS INC
Transporter Country:	USA
Transporter Phone:	Not reported
Trans 2 Date:	/ /
Trans 2 EPA ID:	Not reported
Trans 2 Name:	Not reported
Trans 2 Address:	Not reported
Trans 2 City,St,Zip:	CT
Trans 2 Country:	USA
Trans 2 Phone:	Not reported
Generator EPA ID:	CTD001453216
Gererator Phone:	2033331112
Generator Address:	Not reported
Generator City,State,Zip:	Not reported
Generator Country:	Not reported
Special Handling:	Not reported
Discrepancies:	Not reported
Date Shipped:	09/11/96
Date Received:	/ /
Last modified date:	04/26/04
Last modified by:	IG
Comments:	Not reported

Click this hyperlink while viewing on your computer to access
839 additional CT MANIFEST: record(s) in the EDR Site Report.

Manifest No:	Not reported
Waste Occurence:	Not reported
UNNA:	Not reported
Hazard Class:	Not reported
US Dot Description:	Not reported
No of Containers:	Not reported
Container Type:	Not reported
Quantity:	Not reported
Weight/Volume:	Not reported
Additional Description:	Not reported
Handling Code:	Not reported
Date Record Was Last Modified:	Not reported
DEO Who Last Modified Record:	Not reported
Manifest No:	Not reported
Waste Occurence:	Not reported
EPA Waste Code:	Not reported
Recycled Waste?:	Not reported
Date Record Was Last Modified:	Not reported
DEO Who Last Modified Record:	Not reported
Year:	2005
Manifest ID:	ctf1195023
TSDF EPA ID:	IND000646943
TSDF Name:	POLLUTION CONTROL INDUSTRIES, INC.
TSDF Address:	4343 KENNEDY AVENUE
TSDF City,St,Zip:	EAST CHICAGO, IN 46312
TSDF Country:	USA

SPORTING GOODS PROPERTIES INC (Continued) **1000257509**

TSDF Telephone:	(219)397-3951
Transport Date:	02/21/05
Transporter EPA ID:	MAR000008425
Transporter Name:	NORTH COUNTRY ENVIRONMENTAL SERVICES, INC.
Transporter Country:	USA
Transporter Phone:	(508)634-9800
Trans 2 Date:	02/25/05
Trans 2 EPA ID:	NYD982792814
Trans 2 Name:	FRANK'S VACUUM TRUCK SERVICE, INC.
Trans 2 Address:	4500 ROYAL AVENUE
Trans 2 City,St,Zip:	NIAGARA FALLS, NY 14303
Trans 2 Country:	USA
Trans 2 Phone:	(716)284-2132
Generator EPA ID:	ctd001453216
Gererator Phone:	2035761829
Generator Address:	615 ASYLUM ST
Generator City,State,Zip:	BRIDGEPORT, CT 06610
Generator Country:	USA
Special Handling:	Not reported
Discrepancies:	Not reported
Date Shipped:	02/21/05
Date Received:	02/28/05
Last modified date:	03/03/06
Last modified by:	JEB
Comments:	Not reported
Year:	2005
Manifest ID:	ar1575541
TSDF EPA ID:	ARD069748192
TSDF Name:	TERIS L.L.C. (WAS dba DIVISION TRANSPORT AND ENSC
TSDF Address:	309 AMERICAN CIRCLE
TSDF City,St,Zip:	EL DORADO, AR 71730-
TSDF Country:	USA
TSDF Telephone:	(870)864-3662
Transport Date:	08/15/05
Transporter EPA ID:	NJD071629976
Transporter Name:	S - J TRANSPORTATION CO
Transporter Country:	USA
Transporter Phone:	(856)769-2741
Trans 2 Date:	/ /
Trans 2 EPA ID:	Not reported
Trans 2 Name:	Not reported
Trans 2 Address:	Not reported
Trans 2 City,St,Zip:	CT
Trans 2 Country:	USA
Trans 2 Phone:	Not reported
Generator EPA ID:	CTD001453216
Gererator Phone:	3028927601
Generator Address:	615 ASYLUM ST
Generator City,State,Zip:	BRIDGEPORT, CT 06610
Generator Country:	USA
Special Handling:	Not reported
Discrepancies:	Not reported
Date Shipped:	08/15/05
Date Received:	/ /
Last modified date:	05/15/07
Last modified by:	JEB
Comments:	Not reported

SPORTING GOODS PROPERTIES INC (Continued) **1000257509**

Year:	2005
Manifest ID:	CTF1228059
TSDF EPA ID:	KYD053348108
TSDF Name:	SAFETY-KLEEN SYSTEMS, INC.
TSDF Address:	3700 LAGRANGE ROAD
TSDF City,St,Zip:	SMITHFIELD, KY 40068
TSDF Country:	USA
TSDF Telephone:	Not reported
Transport Date:	02/21/05
Transporter EPA ID:	TXR000050930
Transporter Name:	SAFETY-KLEEN SYSTEMS, INC
Transporter Country:	USA
Transporter Phone:	Not reported
Trans 2 Date:	03/01/05
Trans 2 EPA ID:	NJD986607380
Trans 2 Name:	MAUMEE EXPRESS INC
Trans 2 Address:	Not reported
Trans 2 City,St,Zip:	CT
Trans 2 Country:	USA
Trans 2 Phone:	Not reported
Generator EPA ID:	CTD001453216
Gererator Phone:	2035761829
Generator Address:	Not reported
Generator City,State,Zip:	CT
Generator Country:	USA
Special Handling:	Not reported
Discrepancies:	Not reported
Date Shipped:	02/21/05
Date Received:	03/06/05
Last modified date:	10/06/05
Last modified by:	DMG
Comments:	Not reported
Year:	2004
Manifest ID:	nja5105063
TSDF EPA ID:	NJD002385730
TSDF Name:	DUPONT CHAMBERS WORKS
TSDF Address:	RT 130
TSDF City,St,Zip:	DEEPWATER, NJ 08023
TSDF Country:	USA
TSDF Telephone:	8565402585
Transport Date:	12/17/04
Transporter EPA ID:	NJD071629976
Transporter Name:	S-J TRANSPORTATION CO., INC.
Transporter Country:	USA
Transporter Phone:	(856)769-2741
Trans 2 Date:	/ /
Trans 2 EPA ID:	Not reported
Trans 2 Name:	Not reported
Trans 2 Address:	Not reported
Trans 2 City,St,Zip:	CT
Trans 2 Country:	USA
Trans 2 Phone:	Not reported
Generator EPA ID:	CTD001453216
Gererator Phone:	2033770601
Generator Address:	615 ASYLUM ST
Generator City,State,Zip:	BRIDGEPORT, CT 06610
Generator Country:	USA

SPORTING GOODS PROPERTIES INC (Continued) **1000257509**

Special Handling:	Not reported
Discrepancies:	Not reported
Date Shipped:	12/17/04
Date Received:	12/17/04
Last modified date:	09/29/05
Last modified by:	JEB
Comments:	Not reported
Year:	2004
Manifest ID:	nyh1445805
TSDF EPA ID:	NYD049836679
TSDF Name:	CWM CHEMICAL SERVICES, LLC
TSDF Address:	1550 BALMER ROAD
TSDF City,St,Zip:	MODEL CITY, NY 14107
TSDF Country:	USA
TSDF Telephone:	7167548231
Transport Date:	12/01/04
Transporter EPA ID:	NYD986969947
Transporter Name:	PAGE E.T.C., INC.
Transporter Country:	USA
Transporter Phone:	(315)834-6681
Trans 2 Date:	/ /
Trans 2 EPA ID:	Not reported
Trans 2 Name:	Not reported
Trans 2 Address:	Not reported
Trans 2 City,St,Zip:	CT
Trans 2 Country:	USA
Trans 2 Phone:	Not reported
Generator EPA ID:	CTD001453216
Gererator Phone:	2035761829
Generator Address:	615 ASYLUM ST
Generator City,State,Zip:	BRIDGEPORT, CT 06610
Generator Country:	USA
Special Handling:	Not reported
Discrepancies:	Not reported
Date Shipped:	12/01/04
Date Received:	12/02/04
Last modified date:	08/26/05
Last modified by:	CJS
Comments:	Not reported
Year:	2004
Manifest ID:	nyh1445787
TSDF EPA ID:	NYD049836679
TSDF Name:	CWM CHEMICAL SERVICES LLC
TSDF Address:	PO BOX 200
TSDF City,St,Zip:	MODEL CITY, NY 14107
TSDF Country:	USA
TSDF Telephone:	7167540246
Transport Date:	12/01/04
Transporter EPA ID:	NYD986969947
Transporter Name:	PAGE E.T.C., INC.
Transporter Country:	USA
Transporter Phone:	(315)834-6681
Trans 2 Date:	/ /
Trans 2 EPA ID:	Not reported
Trans 2 Name:	Not reported
Trans 2 Address:	Not reported
Trans 2 City,St,Zip:	CT

SPORTING GOODS PROPERTIES INC (Continued) **1000257509**

Trans 2 Country:	USA
Trans 2 Phone:	Not reported
Generator EPA ID:	CTD001453216
Gererator Phone:	2033770601
Generator Address:	615 ASYLUM ST
Generator City,State,Zip:	BRIDGEPORT, CT 06610
Generator Country:	USA
Special Handling:	Not reported
Discrepancies:	Not reported
Date Shipped:	12/01/04
Date Received:	12/02/04
Last modified date:	08/26/05
Last modified by:	CJS
Comments:	Not reported
Year:	2004
Manifest ID:	nja5105041
TSDF EPA ID:	NJD980536593
TSDF Name:	ONYX ENVIRONMENTAL SERVICES
TSDF Address:	1 EDEN LANE
TSDF City,St,Zip:	FLANDERS, NJ 07836
TSDF Country:	USA
TSDF Telephone:	9736913923
Transport Date:	12/20/04
Transporter EPA ID:	NJD080631369
Transporter Name:	ONYX ENVIRONMENTAL SERVICES, L.L.C.
Transporter Country:	USA
Transporter Phone:	(973)691-7321
Trans 2 Date:	12/17/04
Trans 2 EPA ID:	NJD054126164
Trans 2 Name:	FREEHOLD CARTAGE, INC.
Trans 2 Address:	P.O. BOX 5010
Trans 2 City,St,Zip:	FREEHOLD, NJ 07728
Trans 2 Country:	USA
Trans 2 Phone:	(732)462-1001
Generator EPA ID:	ctd001453216
Gererator Phone:	2033770601
Generator Address:	615 ASYLUM ST
Generator City,State,Zip:	BRIDGEPORT, CT 06610
Generator Country:	USA
Special Handling:	Not reported
Discrepancies:	Not reported
Date Shipped:	12/20/04
Date Received:	12/23/04
Last modified date:	09/29/05
Last modified by:	JEB
Comments:	Not reported
Year:	2003
Manifest ID:	AR1333730
TSDF EPA ID:	ARD069748192
TSDF Name:	TERIS LLC (DBA ENSCO)
TSDF Address:	309 AMERICAN CIRCLE
TSDF City,St,Zip:	EL DORADO, AR 71730
TSDF Country:	USA
TSDF Telephone:	Not reported
Transport Date:	08/12/03
Transporter EPA ID:	TNR000009183
Transporter Name:	MS CARRIERS

SPORTING GOODS PROPERTIES INC (Continued) **1000257509**

Transporter Country:	USA
Transporter Phone:	Not reported
Trans 2 Date:	/ /
Trans 2 EPA ID:	Not reported
Trans 2 Name:	Not reported
Trans 2 Address:	Not reported
Trans 2 City,St,Zip:	CT
Trans 2 Country:	USA
Trans 2 Phone:	Not reported
Generator EPA ID:	CTD001453216
Gererator Phone:	Not reported
Generator Address:	Not reported
Generator City,State,Zip:	CT
Generator Country:	USA
Special Handling:	Not reported
Discrepancies:	Not reported
Date Shipped:	08/12/03
Date Received:	/ /
Last modified date:	05/26/04
Last modified by:	IG
Comments:	Not reported
Year:	2002
Manifest ID:	NYB9611343
TSDF EPA ID:	NYD049836679
TSDF Name:	C W M CHEMICAL SERVICES LLC
TSDF Address:	1550 BALMER RD
TSDF City,St,Zip:	MODEL CITY, NY 14107
TSDF Country:	USA
TSDF Telephone:	Not reported
Transport Date:	08/05/02
Transporter EPA ID:	CTD983896341
Transporter Name:	WASTE MGMT NEW ENGLAND ENV TRANSPORT INC
Transporter Country:	USA
Transporter Phone:	Not reported
Trans 2 Date:	/ /
Trans 2 EPA ID:	Not reported
Trans 2 Name:	Not reported
Trans 2 Address:	Not reported
Trans 2 City,St,Zip:	CT
Trans 2 Country:	USA
Trans 2 Phone:	Not reported
Generator EPA ID:	CTD001453216
Gererator Phone:	Not reported
Generator Address:	Not reported
Generator City,State,Zip:	Not reported
Generator Country:	Not reported
Special Handling:	Not reported
Discrepancies:	Yes
Date Shipped:	08/05/02
Date Received:	08/06/02
Last modified date:	04/27/04
Last modified by:	IG
Comments:	Not reported
Year:	1999
Manifest ID:	NYB5015943
TSDF EPA ID:	NYD049836679
TSDF Name:	C W M CHEMICAL SERVICES LLC

SPORTING GOODS PROPERTIES INC (Continued) **1000257509**

TSDF Address:	1550 BALMER RD
TSDF City,St,Zip:	MODEL CITY, NY 14107
TSDF Country:	USA
TSDF Telephone:	Not reported
Transport Date:	07/06/99
Transporter EPA ID:	MOD095038998
Transporter Name:	TRI-STATE MOTOR TRANSIT COMPANY, INC.,
Transporter Country:	USA
Transporter Phone:	Not reported
Trans 2 Date:	/ /
Trans 2 EPA ID:	Not reported
Trans 2 Name:	Not reported
Trans 2 Address:	Not reported
Trans 2 City,St,Zip:	CT
Trans 2 Country:	USA
Trans 2 Phone:	Not reported
Generator EPA ID:	CTD001453216
Gererator Phone:	Not reported
Generator Address:	Not reported
Generator City,State,Zip:	Not reported
Generator Country:	Not reported
Special Handling:	Not reported
Discrepancies:	Yes
Date Shipped:	07/06/99
Date Received:	07/08/99
Last modified date:	04/26/04
Last modified by:	IG
Comments:	Not reported
Year:	1999
Manifest ID:	NYB5015988
TSDF EPA ID:	NYD049836679
TSDF Name:	C W M CHEMICAL SERVICES LLC
TSDF Address:	1550 BALMER RD
TSDF City,St,Zip:	MODEL CITY, NY 14107
TSDF Country:	USA
TSDF Telephone:	Not reported
Transport Date:	08/26/99
Transporter EPA ID:	CTD983896341
Transporter Name:	WASTE MGMT OF CT INC
Transporter Country:	USA
Transporter Phone:	Not reported
Trans 2 Date:	/ /
Trans 2 EPA ID:	Not reported
Trans 2 Name:	Not reported
Trans 2 Address:	Not reported
Trans 2 City,St,Zip:	CT
Trans 2 Country:	USA
Trans 2 Phone:	Not reported
Generator EPA ID:	CTD001453216
Gererator Phone:	Not reported
Generator Address:	Not reported
Generator City,State,Zip:	Not reported
Generator Country:	Not reported
Special Handling:	Not reported
Discrepancies:	Not reported
Date Shipped:	08/26/99
Date Received:	/ /

SPORTING GOODS PROPERTIES INC (Continued) **1000257509**

Last modified date:	04/26/04
Last modified by:	IG
Comments:	Not reported
Year:	1999
Manifest ID:	NYB5015997
TSDF EPA ID:	NYD049836679
TSDF Name:	C W M CHEMICAL SERVICES LLC
TSDF Address:	1550 BALMER RD
TSDF City,St,Zip:	MODEL CITY, NY 14107
TSDF Country:	USA
TSDF Telephone:	Not reported
Transport Date:	08/26/99
Transporter EPA ID:	CTD983896341
Transporter Name:	WASTE MGMT OF CT INC
Transporter Country:	USA
Transporter Phone:	Not reported
Trans 2 Date:	/ /
Trans 2 EPA ID:	Not reported
Trans 2 Name:	Not reported
Trans 2 Address:	Not reported
Trans 2 City,St,Zip:	CT
Trans 2 Country:	USA
Trans 2 Phone:	Not reported
Generator EPA ID:	CTD001453216
Gererator Phone:	Not reported
Generator Address:	Not reported
Generator City,State,Zip:	Not reported
Generator Country:	Not reported
Special Handling:	Not reported
Discrepancies:	Not reported
Date Shipped:	08/26/99
Date Received:	/ /
Last modified date:	04/26/04
Last modified by:	IG
Comments:	Not reported
Year:	1999
Manifest ID:	NYB5016006
TSDF EPA ID:	NYD049836679
TSDF Name:	C W M CHEMICAL SERVICES LLC
TSDF Address:	1550 BALMER RD
TSDF City,St,Zip:	MODEL CITY, NY 14107
TSDF Country:	USA
TSDF Telephone:	Not reported
Transport Date:	08/26/99
Transporter EPA ID:	CTD983896341
Transporter Name:	WASTE MGMT OF CT INC
Transporter Country:	USA
Transporter Phone:	Not reported
Trans 2 Date:	/ /
Trans 2 EPA ID:	Not reported
Trans 2 Name:	Not reported
Trans 2 Address:	Not reported
Trans 2 City,St,Zip:	CT
Trans 2 Country:	USA
Trans 2 Phone:	Not reported
Generator EPA ID:	CTD001453216
Gererator Phone:	Not reported

SPORTING GOODS PROPERTIES INC (Continued) **1000257509**

Generator Address:	Not reported
Generator City,State,Zip:	Not reported
Generator Country:	Not reported
Special Handling:	Not reported
Discrepancies:	Not reported
Date Shipped:	08/26/99
Date Received:	/ /
Last modified date:	04/26/04
Last modified by:	IG
Comments:	Not reported
Year:	1999
Manifest ID:	NYB5016069
TSDF EPA ID:	NYD049836679
TSDF Name:	C W M CHEMICAL SERVICES LLC
TSDF Address:	1550 BALMER RD
TSDF City,St,Zip:	MODEL CITY, NY 14107
TSDF Country:	USA
TSDF Telephone:	Not reported
Transport Date:	09/14/99
Transporter EPA ID:	CTD983896341
Transporter Name:	WASTE MGMT OF CT INC
Transporter Country:	USA
Transporter Phone:	Not reported
Trans 2 Date:	/ /
Trans 2 EPA ID:	Not reported
Trans 2 Name:	Not reported
Trans 2 Address:	Not reported
Trans 2 City,St,Zip:	CT
Trans 2 Country:	USA
Trans 2 Phone:	Not reported
Generator EPA ID:	CTD001453216
Gererator Phone:	Not reported
Generator Address:	Not reported
Generator City,State,Zip:	Not reported
Generator Country:	Not reported
Special Handling:	Not reported
Discrepancies:	Yes
Date Shipped:	09/14/99
Date Received:	09/15/99
Last modified date:	04/26/04
Last modified by:	IG
Comments:	Not reported
Year:	1999
Manifest ID:	NYB5016033
TSDF EPA ID:	NYD049836679
TSDF Name:	C W M CHEMICAL SERVICES LLC
TSDF Address:	1550 BALMER RD
TSDF City,St,Zip:	MODEL CITY, NY 14107
TSDF Country:	USA
TSDF Telephone:	Not reported
Transport Date:	09/14/99
Transporter EPA ID:	CTD983896341
Transporter Name:	WASTE MGMT OF CT INC
Transporter Country:	USA
Transporter Phone:	Not reported
Trans 2 Date:	/ /
Trans 2 EPA ID:	Not reported

SPORTING GOODS PROPERTIES INC (Continued) **1000257509**

Trans 2 Name:	Not reported
Trans 2 Address:	Not reported
Trans 2 City,St,Zip:	CT
Trans 2 Country:	USA
Trans 2 Phone:	Not reported
Generator EPA ID:	CTD001453216
Gererator Phone:	Not reported
Generator Address:	Not reported
Generator City,State,Zip:	Not reported
Generator Country:	Not reported
Special Handling:	Not reported
Discrepancies:	Yes
Date Shipped:	09/14/99
Date Received:	09/15/99
Last modified date:	04/26/04
Last modified by:	IG
Comments:	Not reported
Year:	1999
Manifest ID:	NYB5016042
TSDF EPA ID:	NYD049836679
TSDF Name:	C W M CHEMICAL SERVICES LLC
TSDF Address:	1550 BALMER RD
TSDF City,St,Zip:	MODEL CITY, NY 14107
TSDF Country:	USA
TSDF Telephone:	Not reported
Transport Date:	09/14/99
Transporter EPA ID:	CTD983896341
Transporter Name:	WASTE MGMT OF CT INC
Transporter Country:	USA
Transporter Phone:	Not reported
Trans 2 Date:	/ /
Trans 2 EPA ID:	Not reported
Trans 2 Name:	Not reported
Trans 2 Address:	Not reported
Trans 2 City,St,Zip:	CT
Trans 2 Country:	USA
Trans 2 Phone:	Not reported
Generator EPA ID:	CTD001453216
Gererator Phone:	Not reported
Generator Address:	Not reported
Generator City,State,Zip:	Not reported
Generator Country:	Not reported
Special Handling:	Not reported
Discrepancies:	Yes
Date Shipped:	09/14/99
Date Received:	09/15/99
Last modified date:	04/26/04
Last modified by:	IG
Comments:	Not reported
Year:	1999
Manifest ID:	NYB5016051
TSDF EPA ID:	NYD049836679
TSDF Name:	C W M CHEMICAL SERVICES LLC
TSDF Address:	1550 BALMER RD
TSDF City,St,Zip:	MODEL CITY, NY 14107
TSDF Country:	USA
TSDF Telephone:	Not reported

SPORTING GOODS PROPERTIES INC (Continued) **1000257509**

Transport Date:	09/14/99
Transporter EPA ID:	CTD983896341
Transporter Name:	WASTE MGMT OF CT INC
Transporter Country:	USA
Transporter Phone:	Not reported
Trans 2 Date:	/ /
Trans 2 EPA ID:	Not reported
Trans 2 Name:	Not reported
Trans 2 Address:	Not reported
Trans 2 City,St,Zip:	CT
Trans 2 Country:	USA
Trans 2 Phone:	Not reported
Generator EPA ID:	CTD001453216
Gererator Phone:	Not reported
Generator Address:	Not reported
Generator City,State,Zip:	Not reported
Generator Country:	Not reported
Special Handling:	Not reported
Discrepancies:	Yes
Date Shipped:	09/14/99
Date Received:	09/15/99
Last modified date:	04/26/04
Last modified by:	IG
Comments:	Not reported
Year:	1999
Manifest ID:	NYB5016024
TSDF EPA ID:	NYD049836679
TSDF Name:	C W M CHEMICAL SERVICES LLC
TSDF Address:	1550 BALMER RD
TSDF City,St,Zip:	MODEL CITY, NY 14107
TSDF Country:	USA
TSDF Telephone:	Not reported
Transport Date:	09/14/99
Transporter EPA ID:	CTD983896341
Transporter Name:	WASTE MGMT OF CT INC
Transporter Country:	USA
Transporter Phone:	Not reported
Trans 2 Date:	/ /
Trans 2 EPA ID:	Not reported
Trans 2 Name:	Not reported
Trans 2 Address:	Not reported
Trans 2 City,St,Zip:	CT
Trans 2 Country:	USA
Trans 2 Phone:	Not reported
Generator EPA ID:	CTD001453216
Gererator Phone:	Not reported
Generator Address:	Not reported
Generator City,State,Zip:	Not reported
Generator Country:	Not reported
Special Handling:	Not reported
Discrepancies:	Yes
Date Shipped:	09/14/99
Date Received:	09/15/99
Last modified date:	04/26/04
Last modified by:	IG
Comments:	Not reported
Year:	1996

SPORTING GOODS PROPERTIES INC (Continued) **1000257509**

Manifest ID:	NYB8326863
TSDF EPA ID:	NYD049836679
TSDF Name:	C W M CHEMICAL SERVICES LLC
TSDF Address:	1550 BALMER RD
TSDF City,St,Zip:	MODEL CITY, NY 14107
TSDF Country:	USA
TSDF Telephone:	Not reported
Transport Date:	09/11/96
Transporter EPA ID:	PAD146714878
Transporter Name:	HORWITH TRUCKS INC
Transporter Country:	USA
Transporter Phone:	Not reported
Trans 2 Date:	/ /
Trans 2 EPA ID:	Not reported
Trans 2 Name:	Not reported
Trans 2 Address:	Not reported
Trans 2 City,St,Zip:	CT
Trans 2 Country:	USA
Trans 2 Phone:	Not reported
Generator EPA ID:	CTD001453216
Gererator Phone:	2033331112
Generator Address:	Not reported
Generator City,State,Zip:	Not reported
Generator Country:	Not reported
Special Handling:	Not reported
Discrepancies:	Not reported
Date Shipped:	09/11/96
Date Received:	/ /
Last modified date:	04/26/04
Last modified by:	IG
Comments:	Not reported
Year:	1996
Manifest ID:	NYB8326872
TSDF EPA ID:	NYD049836679
TSDF Name:	C W M CHEMICAL SERVICES LLC
TSDF Address:	1550 BALMER RD
TSDF City,St,Zip:	MODEL CITY, NY 14107
TSDF Country:	USA
TSDF Telephone:	Not reported
Transport Date:	09/11/96
Transporter EPA ID:	PAD146714878
Transporter Name:	HORWITH TRUCKS INC
Transporter Country:	USA
Transporter Phone:	Not reported
Trans 2 Date:	/ /
Trans 2 EPA ID:	Not reported
Trans 2 Name:	Not reported
Trans 2 Address:	Not reported
Trans 2 City,St,Zip:	CT
Trans 2 Country:	USA
Trans 2 Phone:	Not reported
Generator EPA ID:	CTD001453216
Gererator Phone:	2033331112
Generator Address:	Not reported
Generator City,State,Zip:	Not reported
Generator Country:	Not reported
Special Handling:	Not reported

SPORTING GOODS PROPERTIES INC (Continued) **1000257509**

Discrepancies:	Not reported
Date Shipped:	09/11/96
Date Received:	/ /
Last modified date:	04/26/04
Last modified by:	IG
Comments:	Not reported

Click this hyperlink while viewing on your computer to access
839 additional CT MANIFEST: record(s) in the EDR Site Report.

Manifest No:	Not reported
Waste Occurence:	Not reported
UNNA:	Not reported
Hazard Class:	Not reported
US Dot Description:	Not reported
No of Containers:	Not reported
Container Type:	Not reported
Quantity:	Not reported
Weight/Volume:	Not reported
Additional Description:	Not reported
Handling Code:	Not reported
Date Record Was Last Modified:	Not reported
DEO Who Last Modified Record:	Not reported
Manifest No:	Not reported
Waste Occurence:	Not reported
EPA Waste Code:	Not reported
Recycled Waste?:	Not reported
Date Record Was Last Modified:	Not reported
DEO Who Last Modified Record:	Not reported
Year:	2005
Manifest ID:	ctf1195023
TSDF EPA ID:	IND000646943
TSDF Name:	POLLUTION CONTROL INDUSTRIES, INC.
TSDF Address:	4343 KENNEDY AVENUE
TSDF City,St,Zip:	EAST CHICAGO, IN 46312
TSDF Country:	USA
TSDF Telephone:	(219)397-3951
Transport Date:	02/21/05
Transporter EPA ID:	MAR000008425
Transporter Name:	NORTH COUNTRY ENVIRONMENTAL SERVICES, INC.
Transporter Country:	USA
Transporter Phone:	(508)634-9800
Trans 2 Date:	02/25/05
Trans 2 EPA ID:	NYD982792814
Trans 2 Name:	FRANK'S VACUUM TRUCK SERVICE, INC.
Trans 2 Address:	4500 ROYAL AVENUE
Trans 2 City,St,Zip:	NIAGARA FALLS, NY 14303
Trans 2 Country:	USA
Trans 2 Phone:	(716)284-2132
Generator EPA ID:	ctd001453216
Gererator Phone:	2035761829
Generator Address:	615 ASYLUM ST
Generator City,State,Zip:	BRIDGEPORT, CT 06610
Generator Country:	USA
Special Handling:	Not reported
Discrepancies:	Not reported
Date Shipped:	02/21/05

SPORTING GOODS PROPERTIES INC (Continued) **1000257509**

Date Received:	02/28/05
Last modified date:	03/03/06
Last modified by:	JEB
Comments:	Not reported
Year:	2005
Manifest ID:	ar1575541
TSDF EPA ID:	ARD069748192
TSDF Name:	TERIS L.L.C. (WAS dba DIVISION TRANSPORT AND ENSC
TSDF Address:	309 AMERICAN CIRCLE
TSDF City,St,Zip:	EL DORADO, AR 71730-
TSDF Country:	USA
TSDF Telephone:	(870)864-3662
Transport Date:	08/15/05
Transporter EPA ID:	NJD071629976
Transporter Name:	S - J TRANSPORTATION CO
Transporter Country:	USA
Transporter Phone:	(856)769-2741
Trans 2 Date:	/ /
Trans 2 EPA ID:	Not reported
Trans 2 Name:	Not reported
Trans 2 Address:	Not reported
Trans 2 City,St,Zip:	CT
Trans 2 Country:	USA
Trans 2 Phone:	Not reported
Generator EPA ID:	CTD001453216
Gererator Phone:	3028927601
Generator Address:	615 ASYLUM ST
Generator City,State,Zip:	BRIDGEPORT, CT 06610
Generator Country:	USA
Special Handling:	Not reported
Discrepancies:	Not reported
Date Shipped:	08/15/05
Date Received:	/ /
Last modified date:	05/15/07
Last modified by:	JEB
Comments:	Not reported
Year:	2005
Manifest ID:	CTF1228059
TSDF EPA ID:	KYD053348108
TSDF Name:	SAFETY-KLEEN SYSTEMS, INC.
TSDF Address:	3700 LAGRANGE ROAD
TSDF City,St,Zip:	SMITHFIELD, KY 40068
TSDF Country:	USA
TSDF Telephone:	Not reported
Transport Date:	02/21/05
Transporter EPA ID:	TXR000050930
Transporter Name:	SAFETY-KLEEN SYSTEMS, INC
Transporter Country:	USA
Transporter Phone:	Not reported
Trans 2 Date:	03/01/05
Trans 2 EPA ID:	NJD986607380
Trans 2 Name:	MAUMEE EXPRESS INC
Trans 2 Address:	Not reported
Trans 2 City,St,Zip:	CT
Trans 2 Country:	USA
Trans 2 Phone:	Not reported
Generator EPA ID:	CTD001453216

SPORTING GOODS PROPERTIES INC (Continued) **1000257509**

Gererator Phone:	2035761829
Generator Address:	Not reported
Generator City,State,Zip:	CT
Generator Country:	USA
Special Handling:	Not reported
Discrepancies:	Not reported
Date Shipped:	02/21/05
Date Received:	03/06/05
Last modified date:	10/06/05
Last modified by:	DMG
Comments:	Not reported
Year:	2004
Manifest ID:	nja5105063
TSDF EPA ID:	NJD002385730
TSDF Name:	DUPONT CHAMBERS WORKS
TSDF Address:	RT 130
TSDF City,St,Zip:	DEEPWATER, NJ 08023
TSDF Country:	USA
TSDF Telephone:	8565402585
Transport Date:	12/17/04
Transporter EPA ID:	NJD071629976
Transporter Name:	S-J TRANSPORTATION CO., INC.
Transporter Country:	USA
Transporter Phone:	(856)769-2741
Trans 2 Date:	/ /
Trans 2 EPA ID:	Not reported
Trans 2 Name:	Not reported
Trans 2 Address:	Not reported
Trans 2 City,St,Zip:	CT
Trans 2 Country:	USA
Trans 2 Phone:	Not reported
Generator EPA ID:	CTD001453216
Gererator Phone:	2033770601
Generator Address:	615 ASYLUM ST
Generator City,State,Zip:	BRIDGEPORT, CT 06610
Generator Country:	USA
Special Handling:	Not reported
Discrepancies:	Not reported
Date Shipped:	12/17/04
Date Received:	12/17/04
Last modified date:	09/29/05
Last modified by:	JEB
Comments:	Not reported
Year:	2004
Manifest ID:	nyh1445805
TSDF EPA ID:	NYD049836679
TSDF Name:	CWM CHEMICAL SERVICES, LLC
TSDF Address:	1550 BALMER ROAD
TSDF City,St,Zip:	MODEL CITY, NY 14107
TSDF Country:	USA
TSDF Telephone:	7167548231
Transport Date:	12/01/04
Transporter EPA ID:	NYD986969947
Transporter Name:	PAGE E.T.C., INC.
Transporter Country:	USA
Transporter Phone:	(315)834-6681
Trans 2 Date:	/ /

SPORTING GOODS PROPERTIES INC (Continued) **1000257509**

Trans 2 EPA ID:	Not reported
Trans 2 Name:	Not reported
Trans 2 Address:	Not reported
Trans 2 City,St,Zip:	CT
Trans 2 Country:	USA
Trans 2 Phone:	Not reported
Generator EPA ID:	CTD001453216
Gererator Phone:	2035761829
Generator Address:	615 ASYLUM ST
Generator City,State,Zip:	BRIDGEPORT, CT 06610
Generator Country:	USA
Special Handling:	Not reported
Discrepancies:	Not reported
Date Shipped:	12/01/04
Date Received:	12/02/04
Last modified date:	08/26/05
Last modified by:	CJS
Comments:	Not reported
Year:	2004
Manifest ID:	nyh1445787
TSDF EPA ID:	NYD049836679
TSDF Name:	CWM CHEMICAL SERVICES LLC
TSDF Address:	PO BOX 200
TSDF City,St,Zip:	MODEL CITY, NY 14107
TSDF Country:	USA
TSDF Telephone:	7167540246
Transport Date:	12/01/04
Transporter EPA ID:	NYD986969947
Transporter Name:	PAGE E.T.C., INC.
Transporter Country:	USA
Transporter Phone:	(315)834-6681
Trans 2 Date:	/ /
Trans 2 EPA ID:	Not reported
Trans 2 Name:	Not reported
Trans 2 Address:	Not reported
Trans 2 City,St,Zip:	CT
Trans 2 Country:	USA
Trans 2 Phone:	Not reported
Generator EPA ID:	CTD001453216
Gererator Phone:	2033770601
Generator Address:	615 ASYLUM ST
Generator City,State,Zip:	BRIDGEPORT, CT 06610
Generator Country:	USA
Special Handling:	Not reported
Discrepancies:	Not reported
Date Shipped:	12/01/04
Date Received:	12/02/04
Last modified date:	08/26/05
Last modified by:	CJS
Comments:	Not reported
Year:	2004
Manifest ID:	nja5105041
TSDF EPA ID:	NJD980536593
TSDF Name:	ONYX ENVIRONMENTAL SERVICES
TSDF Address:	1 EDEN LANE
TSDF City,St,Zip:	FLANDERS, NJ 07836
TSDF Country:	USA

SPORTING GOODS PROPERTIES INC (Continued) **1000257509**

TSDF Telephone:	9736913923
Transport Date:	12/20/04
Transporter EPA ID:	NJD080631369
Transporter Name:	ONYX ENVIRONMENTAL SERVICES, L.L.C.
Transporter Country:	USA
Transporter Phone:	(973)691-7321
Trans 2 Date:	12/17/04
Trans 2 EPA ID:	NJD054126164
Trans 2 Name:	FREEHOLD CARTAGE, INC.
Trans 2 Address:	P.O. BOX 5010
Trans 2 City,St,Zip:	FREEHOLD, NJ 07728
Trans 2 Country:	USA
Trans 2 Phone:	(732)462-1001
Generator EPA ID:	ctd001453216
Gererator Phone:	2033770601
Generator Address:	615 ASYLUM ST
Generator City,State,Zip:	BRIDGEPORT, CT 06610
Generator Country:	USA
Special Handling:	Not reported
Discrepancies:	Not reported
Date Shipped:	12/20/04
Date Received:	12/23/04
Last modified date:	09/29/05
Last modified by:	JEB
Comments:	Not reported
Year:	2003
Manifest ID:	AR1333730
TSDF EPA ID:	ARD069748192
TSDF Name:	TERIS LLC (DBA ENSCO)
TSDF Address:	309 AMERICAN CIRCLE
TSDF City,St,Zip:	EL DORADO, AR 71730
TSDF Country:	USA
TSDF Telephone:	Not reported
Transport Date:	08/12/03
Transporter EPA ID:	TNR000009183
Transporter Name:	MS CARRIERS
Transporter Country:	USA
Transporter Phone:	Not reported
Trans 2 Date:	/ /
Trans 2 EPA ID:	Not reported
Trans 2 Name:	Not reported
Trans 2 Address:	Not reported
Trans 2 City,St,Zip:	CT
Trans 2 Country:	USA
Trans 2 Phone:	Not reported
Generator EPA ID:	CTD001453216
Gererator Phone:	Not reported
Generator Address:	Not reported
Generator City,State,Zip:	CT
Generator Country:	USA
Special Handling:	Not reported
Discrepancies:	Not reported
Date Shipped:	08/12/03
Date Received:	/ /
Last modified date:	05/26/04
Last modified by:	IG
Comments:	Not reported

SPORTING GOODS PROPERTIES INC (Continued) **1000257509**

Year:	2002
Manifest ID:	NYB9611343
TSDF EPA ID:	NYD049836679
TSDF Name:	C W M CHEMICAL SERVICES LLC
TSDF Address:	1550 BALMER RD
TSDF City,St,Zip:	MODEL CITY, NY 14107
TSDF Country:	USA
TSDF Telephone:	Not reported
Transport Date:	08/05/02
Transporter EPA ID:	CTD983896341
Transporter Name:	WASTE MGMT NEW ENGLAND ENV TRANSPORT INC
Transporter Country:	USA
Transporter Phone:	Not reported
Trans 2 Date:	/ /
Trans 2 EPA ID:	Not reported
Trans 2 Name:	Not reported
Trans 2 Address:	Not reported
Trans 2 City,St,Zip:	CT
Trans 2 Country:	USA
Trans 2 Phone:	Not reported
Generator EPA ID:	CTD001453216
Gererator Phone:	Not reported
Generator Address:	Not reported
Generator City,State,Zip:	Not reported
Generator Country:	Not reported
Special Handling:	Not reported
Discrepancies:	Yes
Date Shipped:	08/05/02
Date Received:	08/06/02
Last modified date:	04/27/04
Last modified by:	IG
Comments:	Not reported
Year:	1999
Manifest ID:	NYB5015943
TSDF EPA ID:	NYD049836679
TSDF Name:	C W M CHEMICAL SERVICES LLC
TSDF Address:	1550 BALMER RD
TSDF City,St,Zip:	MODEL CITY, NY 14107
TSDF Country:	USA
TSDF Telephone:	Not reported
Transport Date:	07/06/99
Transporter EPA ID:	MOD095038998
Transporter Name:	TRI-STATE MOTOR TRANSIT COMPANY, INC.,
Transporter Country:	USA
Transporter Phone:	Not reported
Trans 2 Date:	/ /
Trans 2 EPA ID:	Not reported
Trans 2 Name:	Not reported
Trans 2 Address:	Not reported
Trans 2 City,St,Zip:	CT
Trans 2 Country:	USA
Trans 2 Phone:	Not reported
Generator EPA ID:	CTD001453216
Gererator Phone:	Not reported
Generator Address:	Not reported
Generator City,State,Zip:	Not reported
Generator Country:	Not reported

SPORTING GOODS PROPERTIES INC (Continued) **1000257509**

Special Handling:	Not reported
Discrepancies:	Yes
Date Shipped:	07/06/99
Date Received:	07/08/99
Last modified date:	04/26/04
Last modified by:	IG
Comments:	Not reported
Year:	1999
Manifest ID:	NYB5015988
TSDF EPA ID:	NYD049836679
TSDF Name:	C W M CHEMICAL SERVICES LLC
TSDF Address:	1550 BALMER RD
TSDF City,St,Zip:	MODEL CITY, NY 14107
TSDF Country:	USA
TSDF Telephone:	Not reported
Transport Date:	08/26/99
Transporter EPA ID:	CTD983896341
Transporter Name:	WASTE MGMT OF CT INC
Transporter Country:	USA
Transporter Phone:	Not reported
Trans 2 Date:	/ /
Trans 2 EPA ID:	Not reported
Trans 2 Name:	Not reported
Trans 2 Address:	Not reported
Trans 2 City,St,Zip:	CT
Trans 2 Country:	USA
Trans 2 Phone:	Not reported
Generator EPA ID:	CTD001453216
Gererator Phone:	Not reported
Generator Address:	Not reported
Generator City,State,Zip:	Not reported
Generator Country:	Not reported
Special Handling:	Not reported
Discrepancies:	Not reported
Date Shipped:	08/26/99
Date Received:	/ /
Last modified date:	04/26/04
Last modified by:	IG
Comments:	Not reported
Year:	1999
Manifest ID:	NYB5015997
TSDF EPA ID:	NYD049836679
TSDF Name:	C W M CHEMICAL SERVICES LLC
TSDF Address:	1550 BALMER RD
TSDF City,St,Zip:	MODEL CITY, NY 14107
TSDF Country:	USA
TSDF Telephone:	Not reported
Transport Date:	08/26/99
Transporter EPA ID:	CTD983896341
Transporter Name:	WASTE MGMT OF CT INC
Transporter Country:	USA
Transporter Phone:	Not reported
Trans 2 Date:	/ /
Trans 2 EPA ID:	Not reported
Trans 2 Name:	Not reported
Trans 2 Address:	Not reported
Trans 2 City,St,Zip:	CT

SPORTING GOODS PROPERTIES INC (Continued) **1000257509**

Trans 2 Country:	USA
Trans 2 Phone:	Not reported
Generator EPA ID:	CTD001453216
Gererator Phone:	Not reported
Generator Address:	Not reported
Generator City,State,Zip:	Not reported
Generator Country:	Not reported
Special Handling:	Not reported
Discrepancies:	Not reported
Date Shipped:	08/26/99
Date Received:	/ /
Last modified date:	04/26/04
Last modified by:	IG
Comments:	Not reported
Year:	1999
Manifest ID:	NYB5016006
TSDF EPA ID:	NYD049836679
TSDF Name:	C W M CHEMICAL SERVICES LLC
TSDF Address:	1550 BALMER RD
TSDF City,St,Zip:	MODEL CITY, NY 14107
TSDF Country:	USA
TSDF Telephone:	Not reported
Transport Date:	08/26/99
Transporter EPA ID:	CTD983896341
Transporter Name:	WASTE MGMT OF CT INC
Transporter Country:	USA
Transporter Phone:	Not reported
Trans 2 Date:	/ /
Trans 2 EPA ID:	Not reported
Trans 2 Name:	Not reported
Trans 2 Address:	Not reported
Trans 2 City,St,Zip:	CT
Trans 2 Country:	USA
Trans 2 Phone:	Not reported
Generator EPA ID:	CTD001453216
Gererator Phone:	Not reported
Generator Address:	Not reported
Generator City,State,Zip:	Not reported
Generator Country:	Not reported
Special Handling:	Not reported
Discrepancies:	Not reported
Date Shipped:	08/26/99
Date Received:	/ /
Last modified date:	04/26/04
Last modified by:	IG
Comments:	Not reported
Year:	1999
Manifest ID:	NYB5016069
TSDF EPA ID:	NYD049836679
TSDF Name:	C W M CHEMICAL SERVICES LLC
TSDF Address:	1550 BALMER RD
TSDF City,St,Zip:	MODEL CITY, NY 14107
TSDF Country:	USA
TSDF Telephone:	Not reported
Transport Date:	09/14/99
Transporter EPA ID:	CTD983896341
Transporter Name:	WASTE MGMT OF CT INC

SPORTING GOODS PROPERTIES INC (Continued) **1000257509**

Transporter Country:	USA
Transporter Phone:	Not reported
Trans 2 Date:	/ /
Trans 2 EPA ID:	Not reported
Trans 2 Name:	Not reported
Trans 2 Address:	Not reported
Trans 2 City,St,Zip:	CT
Trans 2 Country:	USA
Trans 2 Phone:	Not reported
Generator EPA ID:	CTD001453216
Gererator Phone:	Not reported
Generator Address:	Not reported
Generator City,State,Zip:	Not reported
Generator Country:	Not reported
Special Handling:	Not reported
Discrepancies:	Yes
Date Shipped:	09/14/99
Date Received:	09/15/99
Last modified date:	04/26/04
Last modified by:	IG
Comments:	Not reported
Year:	1999
Manifest ID:	NYB5016033
TSDF EPA ID:	NYD049836679
TSDF Name:	C W M CHEMICAL SERVICES LLC
TSDF Address:	1550 BALMER RD
TSDF City,St,Zip:	MODEL CITY, NY 14107
TSDF Country:	USA
TSDF Telephone:	Not reported
Transport Date:	09/14/99
Transporter EPA ID:	CTD983896341
Transporter Name:	WASTE MGMT OF CT INC
Transporter Country:	USA
Transporter Phone:	Not reported
Trans 2 Date:	/ /
Trans 2 EPA ID:	Not reported
Trans 2 Name:	Not reported
Trans 2 Address:	Not reported
Trans 2 City,St,Zip:	CT
Trans 2 Country:	USA
Trans 2 Phone:	Not reported
Generator EPA ID:	CTD001453216
Gererator Phone:	Not reported
Generator Address:	Not reported
Generator City,State,Zip:	Not reported
Generator Country:	Not reported
Special Handling:	Not reported
Discrepancies:	Yes
Date Shipped:	09/14/99
Date Received:	09/15/99
Last modified date:	04/26/04
Last modified by:	IG
Comments:	Not reported
Year:	1999
Manifest ID:	NYB5016042
TSDF EPA ID:	NYD049836679
TSDF Name:	C W M CHEMICAL SERVICES LLC

SPORTING GOODS PROPERTIES INC (Continued) **1000257509**

TSDF Address:	1550 BALMER RD
TSDF City,St,Zip:	MODEL CITY, NY 14107
TSDF Country:	USA
TSDF Telephone:	Not reported
Transport Date:	09/14/99
Transporter EPA ID:	CTD983896341
Transporter Name:	WASTE MGMT OF CT INC
Transporter Country:	USA
Transporter Phone:	Not reported
Trans 2 Date:	/ /
Trans 2 EPA ID:	Not reported
Trans 2 Name:	Not reported
Trans 2 Address:	Not reported
Trans 2 City,St,Zip:	CT
Trans 2 Country:	USA
Trans 2 Phone:	Not reported
Generator EPA ID:	CTD001453216
Gererator Phone:	Not reported
Generator Address:	Not reported
Generator City,State,Zip:	Not reported
Generator Country:	Not reported
Special Handling:	Not reported
Discrepancies:	Yes
Date Shipped:	09/14/99
Date Received:	09/15/99
Last modified date:	04/26/04
Last modified by:	IG
Comments:	Not reported
Year:	1999
Manifest ID:	NYB5016051
TSDF EPA ID:	NYD049836679
TSDF Name:	C W M CHEMICAL SERVICES LLC
TSDF Address:	1550 BALMER RD
TSDF City,St,Zip:	MODEL CITY, NY 14107
TSDF Country:	USA
TSDF Telephone:	Not reported
Transport Date:	09/14/99
Transporter EPA ID:	CTD983896341
Transporter Name:	WASTE MGMT OF CT INC
Transporter Country:	USA
Transporter Phone:	Not reported
Trans 2 Date:	/ /
Trans 2 EPA ID:	Not reported
Trans 2 Name:	Not reported
Trans 2 Address:	Not reported
Trans 2 City,St,Zip:	CT
Trans 2 Country:	USA
Trans 2 Phone:	Not reported
Generator EPA ID:	CTD001453216
Gererator Phone:	Not reported
Generator Address:	Not reported
Generator City,State,Zip:	Not reported
Generator Country:	Not reported
Special Handling:	Not reported
Discrepancies:	Yes
Date Shipped:	09/14/99
Date Received:	09/15/99

SPORTING GOODS PROPERTIES INC (Continued) **1000257509**

Last modified date:	04/26/04
Last modified by:	IG
Comments:	Not reported
Year:	1999
Manifest ID:	NYB5016024
TSDF EPA ID:	NYD049836679
TSDF Name:	C W M CHEMICAL SERVICES LLC
TSDF Address:	1550 BALMER RD
TSDF City,St,Zip:	MODEL CITY, NY 14107
TSDF Country:	USA
TSDF Telephone:	Not reported
Transport Date:	09/14/99
Transporter EPA ID:	CTD983896341
Transporter Name:	WASTE MGMT OF CT INC
Transporter Country:	USA
Transporter Phone:	Not reported
Trans 2 Date:	/ /
Trans 2 EPA ID:	Not reported
Trans 2 Name:	Not reported
Trans 2 Address:	Not reported
Trans 2 City,St,Zip:	CT
Trans 2 Country:	USA
Trans 2 Phone:	Not reported
Generator EPA ID:	CTD001453216
Gererator Phone:	Not reported
Generator Address:	Not reported
Generator City,State,Zip:	Not reported
Generator Country:	Not reported
Special Handling:	Not reported
Discrepancies:	Yes
Date Shipped:	09/14/99
Date Received:	09/15/99
Last modified date:	04/26/04
Last modified by:	IG
Comments:	Not reported
Year:	1996
Manifest ID:	NYB8326863
TSDF EPA ID:	NYD049836679
TSDF Name:	C W M CHEMICAL SERVICES LLC
TSDF Address:	1550 BALMER RD
TSDF City,St,Zip:	MODEL CITY, NY 14107
TSDF Country:	USA
TSDF Telephone:	Not reported
Transport Date:	09/11/96
Transporter EPA ID:	PAD146714878
Transporter Name:	HORWITH TRUCKS INC
Transporter Country:	USA
Transporter Phone:	Not reported
Trans 2 Date:	/ /
Trans 2 EPA ID:	Not reported
Trans 2 Name:	Not reported
Trans 2 Address:	Not reported
Trans 2 City,St,Zip:	CT
Trans 2 Country:	USA
Trans 2 Phone:	Not reported
Generator EPA ID:	CTD001453216
Gererator Phone:	2033331112

SPORTING GOODS PROPERTIES INC (Continued) **1000257509**

Generator Address:	Not reported
Generator City,State,Zip:	Not reported
Generator Country:	Not reported
Special Handling:	Not reported
Discrepancies:	Not reported
Date Shipped:	09/11/96
Date Received:	/ /
Last modified date:	04/26/04
Last modified by:	IG
Comments:	Not reported
Year:	1996
Manifest ID:	NYB8326872
TSDF EPA ID:	NYD049836679
TSDF Name:	C W M CHEMICAL SERVICES LLC
TSDF Address:	1550 BALMER RD
TSDF City,St,Zip:	MODEL CITY, NY 14107
TSDF Country:	USA
TSDF Telephone:	Not reported
Transport Date:	09/11/96
Transporter EPA ID:	PAD146714878
Transporter Name:	HORWITH TRUCKS INC
Transporter Country:	USA
Transporter Phone:	Not reported
Trans 2 Date:	/ /
Trans 2 EPA ID:	Not reported
Trans 2 Name:	Not reported
Trans 2 Address:	Not reported
Trans 2 City,St,Zip:	CT
Trans 2 Country:	USA
Trans 2 Phone:	Not reported
Generator EPA ID:	CTD001453216
Gererator Phone:	2033331112
Generator Address:	Not reported
Generator City,State,Zip:	Not reported
Generator Country:	Not reported
Special Handling:	Not reported
Discrepancies:	Not reported
Date Shipped:	09/11/96
Date Received:	/ /
Last modified date:	04/26/04
Last modified by:	IG
Comments:	Not reported

Click this hyperlink while viewing on your computer to access
839 additional CT MANIFEST: record(s) in the EDR Site Report.

US INST CONTROL:

EPA ID:	CTD001453216
Site ID:	Not reported
Name:	SPORTING GOODS PROPERTIES INC
Action Name:	Not reported
Address:	615 ASYLUM ST BRIDGEPORT, CT 6610
EPA Region:	1
County:	FAIRFIELD
Event Code:	CA772PR
Inst. Control:	Not reported

SPORTING GOODS PROPERTIES INC (Continued) **1000257509**

Actual Date: 28-Apr-99
Complet. Date: Not reported
Operable Unit: Not reported
Contaminated Media : Not reported

EPA ID: CTD001453216
Site ID: Not reported
Name: SPORTING GOODS PROPERTIES INC
Action Name: Not reported
Address: 615 ASYLUM ST
BRIDGEPORT, CT 6610
EPA Region: 1
County: FAIRFIELD
Event Code: CA772PR
Inst. Control: Not reported
Actual Date: 28-Apr-99
Complet. Date: Not reported
Operable Unit: Not reported
Contaminated Media : Not reported

NJ MANIFEST:
Manifest Code: NJA5105041
EPA ID: CTD001453216
Date Shipped: 20041217
TSDF EPA ID: NJD980536593
Transporter EPA ID: NJD080631369
Transporter 2 EPA ID: NJD054126164
Date Trans1 Transported Waste: 041217
Date Trans2 Transported Waste: 041220
Date TSDF Received Waste: 041223
Tranporter 1 Decal: Not reported
Tranporter 2 Decal: Not reported
Data Entry Number: 01280525
Reference Manifest Number: Not reported
Was Load Rejected (Y/N): No
Reason Load Was Rejected: Not reported
Waste Code: Not reported
Manifest Year: Not reported
Quantity: Not reported
Unit: Not reported
Hand Code: Not reported

Manifest Code: NJA5105063
EPA ID: CTD001453216
Date Shipped: 20041217
TSDF EPA ID: NJD002385730
Transporter EPA ID: NJD071629976
Transporter 2 EPA ID: Not reported
Date Trans1 Transported Waste: 041217
Date Trans2 Transported Waste: 000000
Date TSDF Received Waste: 041217
Tranporter 1 Decal: Not reported
Tranporter 2 Decal: Not reported
Data Entry Number: 02090521
Reference Manifest Number: Not reported

SPORTING GOODS PROPERTIES INC (Continued) **1000257509**

Was Load Rejected (Y/N): No
Reason Load Was Rejected: Not reported
Waste Code: Not reported
Manifest Year: Not reported
Quantity: Not reported
Unit: Not reported
Hand Code: Not reported

Manifest Code: 000105406VES
EPA ID: CTD001453216
Date Shipped: 20070719
TSDF EPA ID: NJD980536593
Transporter EPA ID: NJD080631369
Transporter 2 EPA ID: NJD054126164
Date Trans1 Transported Waste: 070719
Date Trans2 Transported Waste: Not reported
Date TSDF Received Waste: 070727
Tranporter 1 Decal: Not reported
Tranporter 2 Decal: Not reported
Data Entry Number: Not reported
Reference Manifest Number: Not reported
Was Load Rejected (Y/N): No
Reason Load Was Rejected: Not reported
Waste Code: D001
Manifest Year: 2007 New Jersey Manifest Data
Quantity: 20
Unit: P
Hand Code: H14

NY MANIFEST:
Document ID: NYB2533005
Manifest Status: Completed copy
Trans1 State ID: T514LWNJ
Trans2 State ID: Not reported
Generator Ship Date: 920225
Trans1 Recv Date: 920225
Trans2 Recv Date: Not reported
TSD Site Recv Date: 920226
Part A Recv Date: 920309
Part B Recv Date: 920305
Generator EPA ID: CTD001453216
Trans1 EPA ID: ILD099202681
Trans2 EPA ID: Not reported
TSDF ID: NYD049836679
Waste Code: D008 - LEAD 5.0 MG/L TCLP
Quantity: 18120
Units: P - Pounds
Number of Containers: 014
Container Type: CF - Fiber or plastic boxes, cartons
Handling Method: L Landfill.
Specific Gravity: 100
Year: 92
Manifest Tracking Num: Not reported

SPORTING GOODS PROPERTIES INC (Continued) **1000257509**

Import Ind:	Not reported
Export Ind:	Not reported
Discr Quantity Ind:	Not reported
Discr Type Ind:	Not reported
Discr Residue Ind:	Not reported
Discr Partial Reject Ind:	Not reported
Discr Full Reject Ind:	Not reported
Manifest Ref Num:	Not reported
Alt Fac RCRA Id:	Not reported
Alt Fac Sign Date:	Not reported
Mgmt Method Type Code:	Not reported
EPA ID:	CTD001453216
Facility Name:	REMINGTON ARMS COMPANY INC
Facility Address:	939 BARNUM AVE
Facility City:	BRIDGEPORT
Facility Address 2:	Not reported
Country:	USA
Mailing Name:	REMINGTON ARMS COMPANY INC
Mailing Contact:	GRUSS ROBERT PLANT ENGINE
Mailing Address:	939 BARNUM AVE
Mailing Address 2:	Not reported
Mailing City:	BRIDGEPORT
Mailing State:	CT
Mailing Zip:	6602
Mailing Zip4:	Not reported
Mailing Country:	USA
Mailing Phone:	203-333-1112

Document ID:	NYB2700180
Manifest Status:	Completed copy
Trans1 State ID:	T707JANJ
Trans2 State ID:	Not reported
Generator Ship Date:	920225
Trans1 Recv Date:	920225
Trans2 Recv Date:	Not reported
TSD Site Recv Date:	920226
Part A Recv Date:	920305
Part B Recv Date:	920305
Generator EPA ID:	CTD001453216
Trans1 EPA ID:	ILD099202681
Trans2 EPA ID:	Not reported
TSDF ID:	NYD049836679
Waste Code:	D008 - LEAD 5.0 MG/L TCLP
Quantity:	19220
Units:	P - Pounds
Number of Containers:	014
Container Type:	CF - Fiber or plastic boxes, cartons
Handling Method:	L Landfill.
Specific Gravity:	100
Year:	92
Manifest Tracking Num:	Not reported
Import Ind:	Not reported
Export Ind:	Not reported
Discr Quantity Ind:	Not reported
Discr Type Ind:	Not reported
Discr Residue Ind:	Not reported
Discr Partial Reject Ind:	Not reported

SPORTING GOODS PROPERTIES INC (Continued) **1000257509**

Discr Full Reject Ind:	Not reported
Manifest Ref Num:	Not reported
Alt Fac RCRA Id:	Not reported
Alt Fac Sign Date:	Not reported
Mgmt Method Type Code:	Not reported
EPA ID:	CTD001453216
Facility Name:	REMINGTON ARMS COMPANY INC
Facility Address:	939 BARNUM AVE
Facility City:	BRIDGEPORT
Facility Address 2:	Not reported
Country:	USA
Mailing Name:	REMINGTON ARMS COMPANY INC
Mailing Contact:	GRUSS ROBERT PLANT ENGINE
Mailing Address:	939 BARNUM AVE
Mailing Address 2:	Not reported
Mailing City:	BRIDGEPORT
Mailing State:	CT
Mailing Zip:	6602
Mailing Zip4:	Not reported
Mailing Country:	USA
Mailing Phone:	203-333-1112

Document ID:	NYA5866443
Manifest Status:	Completed copy
Trans1 State ID:	PATM48690
Trans2 State ID:	Not reported
Generator Ship Date:	870722
Trans1 Recv Date:	870722
Trans2 Recv Date:	Not reported
TSD Site Recv Date:	870723
Part A Recv Date:	870731
Part B Recv Date:	870728
Generator EPA ID:	CTD001453216
Trans1 EPA ID:	PAD064035819
Trans2 EPA ID:	Not reported
TSDF ID:	NYD049836679
Waste Code:	D008 - LEAD 5.0 MG/L TCLP
Quantity:	48680
Units:	P - Pounds
Number of Containers:	001
Container Type:	DT - Dump trucks
Handling Method:	L Landfill.
Specific Gravity:	170
Year:	87
Manifest Tracking Num:	Not reported
Import Ind:	Not reported
Export Ind:	Not reported
Discr Quantity Ind:	Not reported
Discr Type Ind:	Not reported
Discr Residue Ind:	Not reported
Discr Partial Reject Ind:	Not reported
Discr Full Reject Ind:	Not reported
Manifest Ref Num:	Not reported
Alt Fac RCRA Id:	Not reported
Alt Fac Sign Date:	Not reported
Mgmt Method Type Code:	Not reported
EPA ID:	CTD001453216

SPORTING GOODS PROPERTIES INC (Continued) **1000257509**

Facility Name:	REMINGTON ARMS COMPANY INC
Facility Address:	939 BARNUM AVE
Facility City:	BRIDGEPORT
Facility Address 2:	Not reported
Country:	USA
Mailing Name:	REMINGTON ARMS COMPANY INC
Mailing Contact:	GRUSS ROBERT PLANT ENGINE
Mailing Address:	939 BARNUM AVE
Mailing Address 2:	Not reported
Mailing City:	BRIDGEPORT
Mailing State:	CT
Mailing Zip:	6602
Mailing Zip4:	Not reported
Mailing Country:	USA
Mailing Phone:	203-333-1112
Document ID:	NYA6310827
Manifest Status:	Completed copy
Trans1 State ID:	NY-V96646
Trans2 State ID:	Not reported
Generator Ship Date:	870710
Trans1 Recv Date:	870710
Trans2 Recv Date:	Not reported
TSD Site Recv Date:	870713
Part A Recv Date:	870721
Part B Recv Date:	870716
Generator EPA ID:	CTD001453216
Trans1 EPA ID:	NYD051809952
Trans2 EPA ID:	Not reported
TSDF ID:	NYD049836679
Waste Code:	D008 - LEAD 5.0 MG/L TCLP
Quantity:	44940
Units:	P - Pounds
Number of Containers:	001
Container Type:	DT - Dump trucks
Handling Method:	L Landfill.
Specific Gravity:	170
Year:	87
Manifest Tracking Num:	Not reported
Import Ind:	Not reported
Export Ind:	Not reported
Discr Quantity Ind:	Not reported
Discr Type Ind:	Not reported
Discr Residue Ind:	Not reported
Discr Partial Reject Ind:	Not reported
Discr Full Reject Ind:	Not reported
Manifest Ref Num:	Not reported
Alt Fac RCRA Id:	Not reported
Alt Fac Sign Date:	Not reported
Mgmt Method Type Code:	Not reported
EPA ID:	CTD001453216
Facility Name:	REMINGTON ARMS COMPANY INC
Facility Address:	939 BARNUM AVE
Facility City:	BRIDGEPORT
Facility Address 2:	Not reported
Country:	USA
Mailing Name:	REMINGTON ARMS COMPANY INC

SPORTING GOODS PROPERTIES INC (Continued) **1000257509**

Mailing Contact:	GRUSS ROBERT PLANT ENGINE
Mailing Address:	939 BARNUM AVE
Mailing Address 2:	Not reported
Mailing City:	BRIDGEPORT
Mailing State:	CT
Mailing Zip:	6602
Mailing Zip4:	Not reported
Mailing Country:	USA
Mailing Phone:	203-333-1112
Document ID:	NYA6311043
Manifest Status:	Completed copy
Trans1 State ID:	MI38627S
Trans2 State ID:	Not reported
Generator Ship Date:	870714
Trans1 Recv Date:	870714
Trans2 Recv Date:	Not reported
TSD Site Recv Date:	870715
Part A Recv Date:	870721
Part B Recv Date:	870721
Generator EPA ID:	CTD001453216
Trans1 EPA ID:	OHD068913409
Trans2 EPA ID:	Not reported
TSDF ID:	NYD049836679
Waste Code:	D008 - LEAD 5.0 MG/L TCLP
Quantity:	43000
Units:	P - Pounds
Number of Containers:	001
Container Type:	DT - Dump trucks
Handling Method:	L Landfill.
Specific Gravity:	170
Year:	87
Manifest Tracking Num:	Not reported
Import Ind:	Not reported
Export Ind:	Not reported
Discr Quantity Ind:	Not reported
Discr Type Ind:	Not reported
Discr Residue Ind:	Not reported
Discr Partial Reject Ind:	Not reported
Discr Full Reject Ind:	Not reported
Manifest Ref Num:	Not reported
Alt Fac RCRA Id:	Not reported
Alt Fac Sign Date:	Not reported
Mgmt Method Type Code:	Not reported
EPA ID:	CTD001453216
Facility Name:	REMINGTON ARMS COMPANY INC
Facility Address:	939 BARNUM AVE
Facility City:	BRIDGEPORT
Facility Address 2:	Not reported
Country:	USA
Mailing Name:	REMINGTON ARMS COMPANY INC
Mailing Contact:	GRUSS ROBERT PLANT ENGINE
Mailing Address:	939 BARNUM AVE
Mailing Address 2:	Not reported
Mailing City:	BRIDGEPORT
Mailing State:	CT
Mailing Zip:	6602

SPORTING GOODS PROPERTIES INC (Continued) **1000257509**

Mailing Zip4:	Not reported
Mailing Country:	USA
Mailing Phone:	203-333-1112

Document ID:	NYA3262342
Manifest Status:	Completed after the designated time period for a TSDF to get a copy to the DEC
Trans1 State ID:	TM20762
Trans2 State ID:	Not reported
Generator Ship Date:	870806
Trans1 Recv Date:	870806
Trans2 Recv Date:	Not reported
TSD Site Recv Date:	870807
Part A Recv Date:	870909
Part B Recv Date:	870817
Generator EPA ID:	CTD001453216
Trans1 EPA ID:	PAD064035819
Trans2 EPA ID:	Not reported
TSDF ID:	NYD049836679
Waste Code:	D008 - LEAD 5.0 MG/L TCLP
Quantity:	41520
Units:	P - Pounds
Number of Containers:	001
Container Type:	DT - Dump trucks
Handling Method:	L Landfill.
Specific Gravity:	170
Year:	87
Manifest Tracking Num:	Not reported
Import Ind:	Not reported
Export Ind:	Not reported
Discr Quantity Ind:	Not reported
Discr Type Ind:	Not reported
Discr Residue Ind:	Not reported
Discr Partial Reject Ind:	Not reported
Discr Full Reject Ind:	Not reported
Manifest Ref Num:	Not reported
Alt Fac RCRA Id:	Not reported
Alt Fac Sign Date:	Not reported
Mgmt Method Type Code:	Not reported
EPA ID:	CTD001453216
Facility Name:	REMINGTON ARMS COMPANY INC
Facility Address:	939 BARNUM AVE
Facility City:	BRIDGEPORT
Facility Address 2:	Not reported
Country:	USA
Mailing Name:	REMINGTON ARMS COMPANY INC
Mailing Contact:	GRUSS ROBERT PLANT ENGINE
Mailing Address:	939 BARNUM AVE
Mailing Address 2:	Not reported
Mailing City:	BRIDGEPORT
Mailing State:	CT
Mailing Zip:	6602
Mailing Zip4:	Not reported
Mailing Country:	USA
Mailing Phone:	203-333-1112

Document ID:	NYA6311898
Manifest Status:	Completed copy

SPORTING GOODS PROPERTIES INC (Continued) **1000257509**

Trans1 State ID:	PA-TM5205
Trans2 State ID:	Not reported
Generator Ship Date:	870708
Trans1 Recv Date:	870708
Trans2 Recv Date:	Not reported
TSD Site Recv Date:	870709
Part A Recv Date:	870721
Part B Recv Date:	870714
Generator EPA ID:	CTD001453216
Trans1 EPA ID:	IND042534875
Trans2 EPA ID:	Not reported
TSDF ID:	NYD049836679
Waste Code:	D008 - LEAD 5.0 MG/L TCLP
Quantity:	47500
Units:	P - Pounds
Number of Containers:	001
Container Type:	DT - Dump trucks
Handling Method:	L Landfill.
Specific Gravity:	170
Year:	87
Manifest Tracking Num:	Not reported
Import Ind:	Not reported
Export Ind:	Not reported
Discr Quantity Ind:	Not reported
Discr Type Ind:	Not reported
Discr Residue Ind:	Not reported
Discr Partial Reject Ind:	Not reported
Discr Full Reject Ind:	Not reported
Manifest Ref Num:	Not reported
Alt Fac RCRA Id:	Not reported
Alt Fac Sign Date:	Not reported
Mgmt Method Type Code:	Not reported
EPA ID:	CTD001453216
Facility Name:	REMINGTON ARMS COMPANY INC
Facility Address:	939 BARNUM AVE
Facility City:	BRIDGEPORT
Facility Address 2:	Not reported
Country:	USA
Mailing Name:	REMINGTON ARMS COMPANY INC
Mailing Contact:	GRUSS ROBERT PLANT ENGINE
Mailing Address:	939 BARNUM AVE
Mailing Address 2:	Not reported
Mailing City:	BRIDGEPORT
Mailing State:	CT
Mailing Zip:	6602
Mailing Zip4:	Not reported
Mailing Country:	USA
Mailing Phone:	203-333-1112

Document ID:	NYA6311529
Manifest Status:	Completed copy
Trans1 State ID:	PA-TN2526
Trans2 State ID:	Not reported
Generator Ship Date:	870706
Trans1 Recv Date:	870706
Trans2 Recv Date:	Not reported
TSD Site Recv Date:	870708

SPORTING GOODS PROPERTIES INC (Continued) **1000257509**

Part A Recv Date:	870714
Part B Recv Date:	870714
Generator EPA ID:	CTD001453216
Trans1 EPA ID:	OHD068913409
Trans2 EPA ID:	Not reported
TSDF ID:	NYD049836679
Waste Code:	D008 - LEAD 5.0 MG/L TCLP
Quantity:	45200
Units:	P - Pounds
Number of Containers:	001
Container Type:	DT - Dump trucks
Handling Method:	L Landfill.
Specific Gravity:	170
Year:	87
Manifest Tracking Num:	Not reported
Import Ind:	Not reported
Export Ind:	Not reported
Discr Quantity Ind:	Not reported
Discr Type Ind:	Not reported
Discr Residue Ind:	Not reported
Discr Partial Reject Ind:	Not reported
Discr Full Reject Ind:	Not reported
Manifest Ref Num:	Not reported
Alt Fac RCRA Id:	Not reported
Alt Fac Sign Date:	Not reported
Mgmt Method Type Code:	Not reported
EPA ID:	CTD001453216
Facility Name:	REMINGTON ARMS COMPANY INC
Facility Address:	939 BARNUM AVE
Facility City:	BRIDGEPORT
Facility Address 2:	Not reported
Country:	USA
Mailing Name:	REMINGTON ARMS COMPANY INC
Mailing Contact:	GRUSS ROBERT PLANT ENGINE
Mailing Address:	939 BARNUM AVE
Mailing Address 2:	Not reported
Mailing City:	BRIDGEPORT
Mailing State:	CT
Mailing Zip:	6602
Mailing Zip4:	Not reported
Mailing Country:	USA
Mailing Phone:	203-333-1112
Document ID:	NYA6311673
Manifest Status:	Completed copy
Trans1 State ID:	PA-TL8656
Trans2 State ID:	Not reported
Generator Ship Date:	870709
Trans1 Recv Date:	870709
Trans2 Recv Date:	Not reported
TSD Site Recv Date:	870710
Part A Recv Date:	870721
Part B Recv Date:	870716
Generator EPA ID:	CTD001453216
Trans1 EPA ID:	NYD046765574
Trans2 EPA ID:	Not reported
TSDF ID:	NYD049836679

SPORTING GOODS PROPERTIES INC (Continued) **1000257509**

Waste Code:	D008 - LEAD 5.0 MG/L TCLP
Quantity:	44000
Units:	P - Pounds
Number of Containers:	001
Container Type:	DT - Dump trucks
Handling Method:	L Landfill.
Specific Gravity:	170
Year:	87
Manifest Tracking Num:	Not reported
Import Ind:	Not reported
Export Ind:	Not reported
Discr Quantity Ind:	Not reported
Discr Type Ind:	Not reported
Discr Residue Ind:	Not reported
Discr Partial Reject Ind:	Not reported
Discr Full Reject Ind:	Not reported
Manifest Ref Num:	Not reported
Alt Fac RCRA Id:	Not reported
Alt Fac Sign Date:	Not reported
Mgmt Method Type Code:	Not reported
EPA ID:	CTD001453216
Facility Name:	REMINGTON ARMS COMPANY INC
Facility Address:	939 BARNUM AVE
Facility City:	BRIDGEPORT
Facility Address 2:	Not reported
Country:	USA
Mailing Name:	REMINGTON ARMS COMPANY INC
Mailing Contact:	GRUSS ROBERT PLANT ENGINE
Mailing Address:	939 BARNUM AVE
Mailing Address 2:	Not reported
Mailing City:	BRIDGEPORT
Mailing State:	CT
Mailing Zip:	6602
Mailing Zip4:	Not reported
Mailing Country:	USA
Mailing Phone:	203-333-1112
Document ID:	NYA5867109
Manifest Status:	Completed after the designated time period for a TSDF to get a copy to the DEC
Trans1 State ID:	TG77105
Trans2 State ID:	Not reported
Generator Ship Date:	870805
Trans1 Recv Date:	870805
Trans2 Recv Date:	Not reported
TSD Site Recv Date:	870806
Part A Recv Date:	870909
Part B Recv Date:	870811
Generator EPA ID:	CTD001453216
Trans1 EPA ID:	PAD064035819
Trans2 EPA ID:	Not reported
TSDF ID:	NYD049836679
Waste Code:	D008 - LEAD 5.0 MG/L TCLP
Quantity:	47600
Units:	P - Pounds
Number of Containers:	001
Container Type:	DT - Dump trucks
Handling Method:	L Landfill.

SPORTING GOODS PROPERTIES INC (Continued) **1000257509**

Specific Gravity:	170
Year:	87
Manifest Tracking Num:	Not reported
Import Ind:	Not reported
Export Ind:	Not reported
Discr Quantity Ind:	Not reported
Discr Type Ind:	Not reported
Discr Residue Ind:	Not reported
Discr Partial Reject Ind:	Not reported
Discr Full Reject Ind:	Not reported
Manifest Ref Num:	Not reported
Alt Fac RCRA Id:	Not reported
Alt Fac Sign Date:	Not reported
Mgmt Method Type Code:	Not reported
EPA ID:	CTD001453216
Facility Name:	REMINGTON ARMS COMPANY INC
Facility Address:	939 BARNUM AVE
Facility City:	BRIDGEPORT
Facility Address 2:	Not reported
Country:	USA
Mailing Name:	REMINGTON ARMS COMPANY INC
Mailing Contact:	GRUSS ROBERT PLANT ENGINE
Mailing Address:	939 BARNUM AVE
Mailing Address 2:	Not reported
Mailing City:	BRIDGEPORT
Mailing State:	CT
Mailing Zip:	6602
Mailing Zip4:	Not reported
Mailing Country:	USA
Mailing Phone:	203-333-1112

Document ID:	NYA6311583
Manifest Status:	Completed copy
Trans1 State ID:	IN-56210
Trans2 State ID:	Not reported
Generator Ship Date:	870706
Trans1 Recv Date:	870706
Trans2 Recv Date:	Not reported
TSD Site Recv Date:	870707
Part A Recv Date:	870714
Part B Recv Date:	870713
Generator EPA ID:	CTD001453216
Trans1 EPA ID:	IND042534875
Trans2 EPA ID:	Not reported
TSDF ID:	NYD049836679
Waste Code:	D008 - LEAD 5.0 MG/L TCLP
Quantity:	44000
Units:	P - Pounds
Number of Containers:	001
Container Type:	DT - Dump trucks
Handling Method:	L Landfill.
Specific Gravity:	170
Year:	87
Manifest Tracking Num:	Not reported
Import Ind:	Not reported
Export Ind:	Not reported
Discr Quantity Ind:	Not reported

SPORTING GOODS PROPERTIES INC (Continued) **1000257509**

Discr Type Ind:	Not reported
Discr Residue Ind:	Not reported
Discr Partial Reject Ind:	Not reported
Discr Full Reject Ind:	Not reported
Manifest Ref Num:	Not reported
Alt Fac RCRA Id:	Not reported
Alt Fac Sign Date:	Not reported
Mgmt Method Type Code:	Not reported
EPA ID:	CTD001453216
Facility Name:	REMINGTON ARMS COMPANY INC
Facility Address:	939 BARNUM AVE
Facility City:	BRIDGEPORT
Facility Address 2:	Not reported
Country:	USA
Mailing Name:	REMINGTON ARMS COMPANY INC
Mailing Contact:	GRUSS ROBERT PLANT ENGINE
Mailing Address:	939 BARNUM AVE
Mailing Address 2:	Not reported
Mailing City:	BRIDGEPORT
Mailing State:	CT
Mailing Zip:	6602
Mailing Zip4:	Not reported
Mailing Country:	USA
Mailing Phone:	203-333-1112

Document ID:	NYA6311781
Manifest Status:	Completed copy
Trans1 State ID:	IN-56044
Trans2 State ID:	Not reported
Generator Ship Date:	870709
Trans1 Recv Date:	870709
Trans2 Recv Date:	Not reported
TSD Site Recv Date:	870710
Part A Recv Date:	870721
Part B Recv Date:	870714
Generator EPA ID:	CTD001453216
Trans1 EPA ID:	IND042534875
Trans2 EPA ID:	Not reported
TSDF ID:	NYD049836679
Waste Code:	D008 - LEAD 5.0 MG/L TCLP
Quantity:	43500
Units:	P - Pounds
Number of Containers:	001
Container Type:	DT - Dump trucks
Handling Method:	L Landfill.
Specific Gravity:	170
Year:	87
Manifest Tracking Num:	Not reported
Import Ind:	Not reported
Export Ind:	Not reported
Discr Quantity Ind:	Not reported
Discr Type Ind:	Not reported
Discr Residue Ind:	Not reported
Discr Partial Reject Ind:	Not reported
Discr Full Reject Ind:	Not reported
Manifest Ref Num:	Not reported
Alt Fac RCRA Id:	Not reported

SPORTING GOODS PROPERTIES INC (Continued) **1000257509**

Alt Fac Sign Date:	Not reported
Mgmt Method Type Code:	Not reported
EPA ID:	CTD001453216
Facility Name:	REMINGTON ARMS COMPANY INC
Facility Address:	939 BARNUM AVE
Facility City:	BRIDGEPORT
Facility Address 2:	Not reported
Country:	USA
Mailing Name:	REMINGTON ARMS COMPANY INC
Mailing Contact:	GRUSS ROBERT PLANT ENGINE
Mailing Address:	939 BARNUM AVE
Mailing Address 2:	Not reported
Mailing City:	BRIDGEPORT
Mailing State:	CT
Mailing Zip:	6602
Mailing Zip4:	Not reported
Mailing Country:	USA
Mailing Phone:	203-333-1112

Document ID:	NYA5866326
Manifest Status:	Completed copy
Trans1 State ID:	PATG98524
Trans2 State ID:	Not reported
Generator Ship Date:	870721
Trans1 Recv Date:	870721
Trans2 Recv Date:	Not reported
TSD Site Recv Date:	870722
Part A Recv Date:	870731
Part B Recv Date:	870728
Generator EPA ID:	CTD001453216
Trans1 EPA ID:	IND042534875
Trans2 EPA ID:	Not reported
TSDF ID:	NYD049836679
Waste Code:	D008 - LEAD 5.0 MG/L TCLP
Quantity:	42000
Units:	P - Pounds
Number of Containers:	001
Container Type:	DT - Dump trucks
Handling Method:	L Landfill.
Specific Gravity:	170
Year:	87
Manifest Tracking Num:	Not reported
Import Ind:	Not reported
Export Ind:	Not reported
Discr Quantity Ind:	Not reported
Discr Type Ind:	Not reported
Discr Residue Ind:	Not reported
Discr Partial Reject Ind:	Not reported
Discr Full Reject Ind:	Not reported
Manifest Ref Num:	Not reported
Alt Fac RCRA Id:	Not reported
Alt Fac Sign Date:	Not reported
Mgmt Method Type Code:	Not reported
EPA ID:	CTD001453216
Facility Name:	REMINGTON ARMS COMPANY INC
Facility Address:	939 BARNUM AVE
Facility City:	BRIDGEPORT

SPORTING GOODS PROPERTIES INC (Continued) **1000257509**

Facility Address 2:	Not reported
Country:	USA
Mailing Name:	REMINGTON ARMS COMPANY INC
Mailing Contact:	GRUSS ROBERT PLANT ENGINE
Mailing Address:	939 BARNUM AVE
Mailing Address 2:	Not reported
Mailing City:	BRIDGEPORT
Mailing State:	CT
Mailing Zip:	6602
Mailing Zip4:	Not reported
Mailing Country:	USA
Mailing Phone:	203-333-1112
Document ID:	NYA7906851
Manifest Status:	Completed copy
Trans1 State ID:	000000000
Trans2 State ID:	000000000
Generator Ship Date:	890223
Trans1 Recv Date:	890223
Trans2 Recv Date:	Not reported
TSD Site Recv Date:	890228
Part A Recv Date:	890301
Part B Recv Date:	890308
Generator EPA ID:	CTD001453216
Trans1 EPA ID:	ILD099202681
Trans2 EPA ID:	Not reported
TSDF ID:	NYD049836679
Waste Code:	U002 - ACETONE
Quantity:	00363
Units:	P - Pounds
Number of Containers:	001
Container Type:	DM - Metal drums, barrels
Handling Method:	B Incineration, heat recovery, burning.
Specific Gravity:	100
Year:	89
Manifest Tracking Num:	Not reported
Import Ind:	Not reported
Export Ind:	Not reported
Discr Quantity Ind:	Not reported
Discr Type Ind:	Not reported
Discr Residue Ind:	Not reported
Discr Partial Reject Ind:	Not reported
Discr Full Reject Ind:	Not reported
Manifest Ref Num:	Not reported
Alt Fac RCRA Id:	Not reported
Alt Fac Sign Date:	Not reported
Mgmt Method Type Code:	Not reported
EPA ID:	CTD001453216
Facility Name:	REMINGTON ARMS COMPANY INC
Facility Address:	939 BARNUM AVE
Facility City:	BRIDGEPORT
Facility Address 2:	Not reported
Country:	USA
Mailing Name:	REMINGTON ARMS COMPANY INC
Mailing Contact:	GRUSS ROBERT PLANT ENGINE
Mailing Address:	939 BARNUM AVE
Mailing Address 2:	Not reported

SPORTING GOODS PROPERTIES INC (Continued) **1000257509**

Mailing City:	BRIDGEPORT
Mailing State:	CT
Mailing Zip:	6602
Mailing Zip4:	Not reported
Mailing Country:	USA
Mailing Phone:	203-333-1112

Document ID:	NYA7906806
Manifest Status:	Completed copy
Trans1 State ID:	000000000
Trans2 State ID:	000000000
Generator Ship Date:	890223
Trans1 Recv Date:	890223
Trans2 Recv Date:	Not reported
TSD Site Recv Date:	890228
Part A Recv Date:	890301
Part B Recv Date:	890308
Generator EPA ID:	CTD001453216
Trans1 EPA ID:	ILD099202681
Trans2 EPA ID:	Not reported
TSDF ID:	NYD049836679
Waste Code:	D001 - NON-LISTED IGNITABLE WASTES
Quantity:	00930
Units:	P - Pounds
Number of Containers:	002
Container Type:	DM - Metal drums, barrels
Handling Method:	B Incineration, heat recovery, burning.
Specific Gravity:	100
Year:	89
Manifest Tracking Num:	Not reported
Import Ind:	Not reported
Export Ind:	Not reported
Discr Quantity Ind:	Not reported
Discr Type Ind:	Not reported
Discr Residue Ind:	Not reported
Discr Partial Reject Ind:	Not reported
Discr Full Reject Ind:	Not reported
Manifest Ref Num:	Not reported
Alt Fac RCRA Id:	Not reported
Alt Fac Sign Date:	Not reported
Mgmt Method Type Code:	Not reported
EPA ID:	CTD001453216
Facility Name:	REMINGTON ARMS COMPANY INC
Facility Address:	939 BARNUM AVE
Facility City:	BRIDGEPORT
Facility Address 2:	Not reported
Country:	USA
Mailing Name:	REMINGTON ARMS COMPANY INC
Mailing Contact:	GRUSS ROBERT PLANT ENGINE
Mailing Address:	939 BARNUM AVE
Mailing Address 2:	Not reported
Mailing City:	BRIDGEPORT
Mailing State:	CT
Mailing Zip:	6602
Mailing Zip4:	Not reported
Mailing Country:	USA
Mailing Phone:	203-333-1112

SPORTING GOODS PROPERTIES INC (Continued) **1000257509**

Document ID:	NYB7923006
Manifest Status:	Completed copy
Trans1 State ID:	XA60860PA
Trans2 State ID:	Not reported
Generator Ship Date:	951013
Trans1 Recv Date:	951013
Trans2 Recv Date:	Not reported
TSD Site Recv Date:	951016
Part A Recv Date:	951103
Part B Recv Date:	951027
Generator EPA ID:	CTD001453216
Trans1 EPA ID:	PAD146714878
Trans2 EPA ID:	Not reported
TSDF ID:	NYD049836679
Waste Code:	D008 - LEAD 5.0 MG/L TCLP
Quantity:	32080
Units:	P - Pounds
Number of Containers:	001
Container Type:	CM - Metal boxes, cases, roll-offs
Handling Method:	L Landfill.
Specific Gravity:	100
Year:	95
Manifest Tracking Num:	Not reported
Import Ind:	Not reported
Export Ind:	Not reported
Discr Quantity Ind:	Not reported
Discr Type Ind:	Not reported
Discr Residue Ind:	Not reported
Discr Partial Reject Ind:	Not reported
Discr Full Reject Ind:	Not reported
Manifest Ref Num:	Not reported
Alt Fac RCRA Id:	Not reported
Alt Fac Sign Date:	Not reported
Mgmt Method Type Code:	Not reported
EPA ID:	CTD001453216
Facility Name:	REMINGTON ARMS COMPANY INC
Facility Address:	939 BARNUM AVE
Facility City:	BRIDGEPORT
Facility Address 2:	Not reported
Country:	USA
Mailing Name:	REMINGTON ARMS COMPANY INC
Mailing Contact:	GRUSS ROBERT PLANT ENGINE
Mailing Address:	939 BARNUM AVE
Mailing Address 2:	Not reported
Mailing City:	BRIDGEPORT
Mailing State:	CT
Mailing Zip:	6602
Mailing Zip4:	Not reported
Mailing Country:	USA
Mailing Phone:	203-333-1112

Document ID:	NYB4874517
Manifest Status:	Completed copy
Trans1 State ID:	NY45902T
Trans2 State ID:	Not reported
Generator Ship Date:	951025
Trans1 Recv Date:	951025

SPORTING GOODS PROPERTIES INC (Continued) **1000257509**

Trans2 Recv Date:	Not reported
TSD Site Recv Date:	951026
Part A Recv Date:	951109
Part B Recv Date:	951107
Generator EPA ID:	CTD001453216
Trans1 EPA ID:	ILD099202681
Trans2 EPA ID:	Not reported
TSDF ID:	NYD049836679
Waste Code:	D008 - LEAD 5.0 MG/L TCLP
Quantity:	36800
Units:	P - Pounds
Number of Containers:	001
Container Type:	CM - Metal boxes, cases, roll-offs
Handling Method:	T Chemical, physical, or biological treatment.
Specific Gravity:	100
Year:	95
Manifest Tracking Num:	Not reported
Import Ind:	Not reported
Export Ind:	Not reported
Discr Quantity Ind:	Not reported
Discr Type Ind:	Not reported
Discr Residue Ind:	Not reported
Discr Partial Reject Ind:	Not reported
Discr Full Reject Ind:	Not reported
Manifest Ref Num:	Not reported
Alt Fac RCRA Id:	Not reported
Alt Fac Sign Date:	Not reported
Mgmt Method Type Code:	Not reported
EPA ID:	CTD001453216
Facility Name:	REMINGTON ARMS COMPANY INC
Facility Address:	939 BARNUM AVE
Facility City:	BRIDGEPORT
Facility Address 2:	Not reported
Country:	USA
Mailing Name:	REMINGTON ARMS COMPANY INC
Mailing Contact:	GRUSS ROBERT PLANT ENGINE
Mailing Address:	939 BARNUM AVE
Mailing Address 2:	Not reported
Mailing City:	BRIDGEPORT
Mailing State:	CT
Mailing Zip:	6602
Mailing Zip4:	Not reported
Mailing Country:	USA
Mailing Phone:	203-333-1112

Document ID:	NYB6790914
Manifest Status:	Completed copy
Trans1 State ID:	XA07713PA
Trans2 State ID:	Not reported
Generator Ship Date:	951019
Trans1 Recv Date:	951019
Trans2 Recv Date:	Not reported
TSD Site Recv Date:	951026
Part A Recv Date:	951103
Part B Recv Date:	951107
Generator EPA ID:	CTD001453216
Trans1 EPA ID:	PAD146714878

SPORTING GOODS PROPERTIES INC (Continued) **1000257509**

Trans2 EPA ID:	Not reported
TSDF ID:	NYD049836679
Waste Code:	K046 - UNKNOWN
Quantity:	22540
Units:	P - Pounds
Number of Containers:	001
Container Type:	CM - Metal boxes, cases, roll-offs
Handling Method:	L Landfill.
Specific Gravity:	100
Year:	95
Manifest Tracking Num:	Not reported
Import Ind:	Not reported
Export Ind:	Not reported
Discr Quantity Ind:	Not reported
Discr Type Ind:	Not reported
Discr Residue Ind:	Not reported
Discr Partial Reject Ind:	Not reported
Discr Full Reject Ind:	Not reported
Manifest Ref Num:	Not reported
Alt Fac RCRA Id:	Not reported
Alt Fac Sign Date:	Not reported
Mgmt Method Type Code:	Not reported
EPA ID:	CTD001453216
Facility Name:	REMINGTON ARMS COMPANY INC
Facility Address:	939 BARNUM AVE
Facility City:	BRIDGEPORT
Facility Address 2:	Not reported
Country:	USA
Mailing Name:	REMINGTON ARMS COMPANY INC
Mailing Contact:	GRUSS ROBERT PLANT ENGINE
Mailing Address:	939 BARNUM AVE
Mailing Address 2:	Not reported
Mailing City:	BRIDGEPORT
Mailing State:	CT
Mailing Zip:	6602
Mailing Zip4:	Not reported
Mailing Country:	USA
Mailing Phone:	203-333-1112
Document ID:	NYB8271099
Manifest Status:	Completed copy
Trans1 State ID:	E37433ME
Trans2 State ID:	Not reported
Generator Ship Date:	951025
Trans1 Recv Date:	951025
Trans2 Recv Date:	Not reported
TSD Site Recv Date:	951026
Part A Recv Date:	951109
Part B Recv Date:	951106
Generator EPA ID:	CTD001453216
Trans1 EPA ID:	NYD097644801
Trans2 EPA ID:	Not reported
TSDF ID:	NYD049836679
Waste Code:	D008 - LEAD 5.0 MG/L TCLP
Quantity:	31200
Units:	P - Pounds
Number of Containers:	001

SPORTING GOODS PROPERTIES INC (Continued) **1000257509**

Container Type:	CM - Metal boxes, cases, roll-offs
Handling Method:	L Landfill.
Specific Gravity:	100
Year:	95
Manifest Tracking Num:	Not reported
Import Ind:	Not reported
Export Ind:	Not reported
Discr Quantity Ind:	Not reported
Discr Type Ind:	Not reported
Discr Residue Ind:	Not reported
Discr Partial Reject Ind:	Not reported
Discr Full Reject Ind:	Not reported
Manifest Ref Num:	Not reported
Alt Fac RCRA Id:	Not reported
Alt Fac Sign Date:	Not reported
Mgmt Method Type Code:	Not reported
EPA ID:	CTD001453216
Facility Name:	REMINGTON ARMS COMPANY INC
Facility Address:	939 BARNUM AVE
Facility City:	BRIDGEPORT
Facility Address 2:	Not reported
Country:	USA
Mailing Name:	REMINGTON ARMS COMPANY INC
Mailing Contact:	GRUSS ROBERT PLANT ENGINE
Mailing Address:	939 BARNUM AVE
Mailing Address 2:	Not reported
Mailing City:	BRIDGEPORT
Mailing State:	CT
Mailing Zip:	6602
Mailing Zip4:	Not reported
Mailing Country:	USA
Mailing Phone:	203-333-1112
Document ID:	NYB8252883
Manifest Status:	Completed copy
Trans1 State ID:	XC55696PA
Trans2 State ID:	Not reported
Generator Ship Date:	951115
Trans1 Recv Date:	951115
Trans2 Recv Date:	Not reported
TSD Site Recv Date:	951116
Part A Recv Date:	951207
Part B Recv Date:	951205
Generator EPA ID:	CTD001453216
Trans1 EPA ID:	PAD146714878
Trans2 EPA ID:	Not reported
TSDF ID:	NYD049836679
Waste Code:	D008 - LEAD 5.0 MG/L TCLP
Quantity:	31240
Units:	P - Pounds
Number of Containers:	001
Container Type:	CM - Metal boxes, cases, roll-offs
Handling Method:	T Chemical, physical, or biological treatment.
Specific Gravity:	100
Year:	95
Manifest Tracking Num:	Not reported
Import Ind:	Not reported

SPORTING GOODS PROPERTIES INC (Continued) **1000257509**

Export Ind:	Not reported
Discr Quantity Ind:	Not reported
Discr Type Ind:	Not reported
Discr Residue Ind:	Not reported
Discr Partial Reject Ind:	Not reported
Discr Full Reject Ind:	Not reported
Manifest Ref Num:	Not reported
Alt Fac RCRA Id:	Not reported
Alt Fac Sign Date:	Not reported
Mgmt Method Type Code:	Not reported
EPA ID:	CTD001453216
Facility Name:	REMINGTON ARMS COMPANY INC
Facility Address:	939 BARNUM AVE
Facility City:	BRIDGEPORT
Facility Address 2:	Not reported
Country:	USA
Mailing Name:	REMINGTON ARMS COMPANY INC
Mailing Contact:	GRUSS ROBERT PLANT ENGINE
Mailing Address:	939 BARNUM AVE
Mailing Address 2:	Not reported
Mailing City:	BRIDGEPORT
Mailing State:	CT
Mailing Zip:	6602
Mailing Zip4:	Not reported
Mailing Country:	USA
Mailing Phone:	203-333-1112

Click this hyperlink while viewing on your computer to access
401 additional NY_MANIFEST: record(s) in the EDR Site Report.

E44
NE
1/4-1/2
0.378 mi.
1997 ft.

REMINGTON ARMS COPMANY, INC.
615 ASYLUM ST.
BRIDGEPORT, CT 06602

LUST S105455926
SPILLS N/A

Site 2 of 2 in cluster E

Relative:
Lower

Actual:
59 ft.

LUST:

LUST Case Id:	28090
Cost Recovery Spill Case #:	Not reported
Site Case Id:	Not reported
Old SITS Number:	Not reported
UST Site Id:	Not reported
LUST ID:	64
Case Log Id:	Not reported
Monthly Report Id:	0
UST Facility Id:	2924
UST Owner Id:	5485
UST Event Id:	63
Contact Info:	Not reported
Facility City Num:	15
Incident Date:	08/23/89
Entry Date:	Not reported
Site Contact:	Not reported
Site Contact Address:	Not reported
Site Contact City,St,Zip:	0
Site Contact Add 2:	Not reported
Site Contact City 2:	Not reported
Site Contact Phone:	Not reported

REMINGTON ARMS COPMANY, INC. (Continued) **S105455926**

Site Contact Fax:	Not reported
Site Contact Type:	Not reported
2nd Contact:	Not reported
2nd Contact Address:	Not reported
2nd Contact City,St,Zip:	0
2nd Contact Address 2:	Not reported
2nd Contact City 2:	Not reported
2nd Contact Phone Number:	Not reported
2nd Contact Fax Number:	Not reported
2nd Contact Type:	Not reported
Department Contact 1:	Not reported
Department Contact 2:	Not reported
Referral Source:	Not reported
Date Referred:	Not reported
Private Heating Fuel:	False
Commercial Heating Fuel:	False
Commercial HF < 2100 Gal.:	False
Commercial HF > 2100 Gal.:	False
Commercial HF - Size Unk:	False
Motor Fuel:	True
Diesel:	False
Gasoline:	False
Other Release:	Not reported
No Release:	False
No LUST Site:	False
Leak:	False
Tank:	False
Piping:	False
Overfill:	False
Removal:	False
Cost Recvry Prgm Candidate:	False
OCSRD Complete:	False
Responsible Party:	False
Follow Up Flag:	False
Alternate Water Supply:	False
Relocation:	False
Resp Party Name:	Not reported
Resp Party Address:	Not reported
Resp Party City,St,Zip:	Not reported
Resp Party Town Number:	0
Resp Party Phone:	Not reported
Resp Party Fax:	Not reported
Resp Party Name 2:	Not reported
Resp Party Address 2:	Not reported
Resp Party Phone 2:	Not reported
LUST Owner Id:	Not reported
Investigator Id:	13
Follow Update:	Not reported
Lust Status:	Completed
Processing Status:	Not reported
Area Lextent:	Not reported
Annual Precipitation:	Not reported
Effected Population:	Not reported
Population Setting:	Not reported
Ground Water Direction:	Not reported
Ground Water Gradient:	Not reported
Hydro Basin:	Not reported

REMINGTON ARMS COPMANY, INC. (Continued) **S105455926**

Drastic:	Not reported
Geo Setting:	Not reported
Ground Water Classification:	Not reported
Receptor:	Not reported
Ground Water Flow Direction:	Not reported
Ground Water Depth:	Not reported
Areas Of Concern:	Not reported
Free Product Inches:	Not reported
Fund Date:	Not reported
Fund Planned:	Not reported
Fund Obligated:	Not reported
Fund Outlayed:	Not reported
Fund Judgment:	Not reported
Fund Recovered:	Not reported
Cellar Borings:	False
Install Micro Wells:	False
Ground Water Sample:	False
Soil Sample:	False
Soil Gas:	False
Site Inspect:	False
Soil Excavate:	False
Geo Probe:	False
Survey:	False
Potable Well Sample:	False
Sample MWS:	False
Ground Water Gauging:	False
Soil Venting:	False
Active:	False
NOV Action:	None
NOV Issued:	Not reported
NOV Due:	Not reported
NOV Received:	Not reported
NOV Closed:	Not reported
NOV Disc Date:	Not reported
NOV Issued Date:	Not reported
NOV Compliance Sched:	Not reported
NOV Admin Order:	Not reported
NOV Referred To Ag:	Not reported
Stop All NOV Actions:	False
Release Invest Rpt:	False
DEP App Letter 1:	False
Correct Action Plan:	False
DEP App Letter 2:	False
Rem Sys Install:	False
Rem Sys Install Date:	Not reported
Closure Date:	Not reported
Rem Sys Monitoring Rpt:	False
Qrtly Gwater Mon Rpts:	False
Closure Req Rpt:	False
DEP Closure Letter:	False
Referred To:	Not reported
No Wells:	Not reported
Lph Wells:	Not reported
User Stamp:	Not reported
Date Stamp:	Not reported
Correspondence:	Not reported
Environmental Impact:	Not reported

REMINGTON ARMS COPMANY, INC. (Continued) **S105455926**

Follow Up:	Not reported
GW Comments:	Not reported
Location Desc:	Not reported
NOV COmments:	Not reported
Release Desc:	Not reported
Running Comments:	UST Facility Notification Form ID: 15-2924 According to the UST Facility Notification Form dated: 2/24/92, 1x1000 gallon DF UST was removed from the facility. One piece of correspondence from Water Remediation Files received on 5/10/93 from EPA R & D is Site Analysis Report. File with property transfers, EPA site analyses, DEP Memo's. Much of this relates to property transfer/acquisition. According to UST Facility Notification Form dated: 4/18/86, 1x1500 water UST was abandoned in place . One piece of correspondence from OCSRD files received on 3/31/92 from Liberty Auto & Electric, Inc. of Bridgeport, CT is a report informing DEP of tank removal activities.
Work Performed:	Not reported

SPILL:

Year of Database:	10/24/2005	Case Number:	200507263
Who Took Spill:	201	Assigned To:	0
Report Date:	10/24/2005	Report Time:	10/24/2005 4:55:41 PM
Date Release:	10/17/2005	Time Responded:	2:30:00 PM
Reported By:	michael coon	Phone:	203 5761829
Representing:	sporting goods properties		
Terminated:	YES	Recovd (Total):	0
Total (Water):	0	Facility Status:	CLOSED
Date Responded:	Not reported	Time Responded:	Not reported

Who Assigned Spill:	Not reported
Continuous Spill:	False
Released Substance:	TRANSMISSION OIL
Qty:	2 (Gallons)
Emergency Measure:	Not reported
Water Body:	none
Discharger:	sporting goods properties
Telephone:	Not reported
Discharger Addr:	Not reported
Dicharger City,St,Zip:	Not reported
Responsible Party:	YES
RP Address 1:	Not reported
RP City,St,Zip:	CT
Property Owner Name:	Not reported
Property Owner Phone:	Not reported
Property Owner Address:	Not reported
Property Owner 1 City,ST,Zip:	Not reported

Historic:	False	Waterbody:	False
Qty Rec Water:	Not reported	Waterway:	Not reported
OPA:	Not reported	EPA:	Not reported
EPA Time:	Not reported	EPA Date:	Not reported
EPA Contact:	Not reported		
USCG Contact:	Not reported	USCG:	Not reported
USCG Time:	Not reported	USCG Date:	Not reported
Spill Fund:	Not reported	Authorized By:	Not reported
Date Authorized:	Not reported	Time Authorized:	Not reported
OCSRD Rep:	Not reported	Accepted By:	Not reported
Time Authorized:	Not reported	Date Accepted:	Not reported
Transportation:	Not reported	Make:	Not reported
Registration:	Not reported	Tractor No:	Not reported

REMINGTON ARMS COPMANY, INC. (Continued) **S105455926**

Trailer Registrtn:	Not reported		
Vehicle Operator:	Not reported	License No:	Not reported
Vehicle Owner:	Not reported	Owner Phone:	Not reported
Special Contact:	Not reported	Contractor Retained	Not reported
Time Requested:	Not reported	Date Requested:	Not reported
Date Arrived:	Not reported	Time Arrived:	Not reported
Time Stamp:	2005-10-24 16:59:00		
Sr Inspector:	Hutchinson, Karen	At Inspctor:	**NO RESPONSE
Sign 1:	<	Sign 2:	Not reported
Sign 3:	Not reported	Sign 4:	Not reported
Sign 5:	Not reported	Sign 6:	Not reported
Sign 7:	Not reported	User Stamp:	khutchin
Action ID:	8		
Action:	Sanded		
Other Action:	Not reported		
Action ID:	18		
Action:	Soil Removed		
Other Action:	Not reported		
Agency ID:	8		
Agency:	DEP Dispatch		
Other Agency:	Not reported		
DEP Bureau:	Not reported		
DEP Agency:	Not reported		
Cause ID:	1		
Cause:	Hose Failure		
Other Cause:	Not reported		
Media ID:	4		
Media:	Ground Surface		
Other Media:	Not reported		
Class ID:	6		
Class:	Private		
Other Class:	Not reported		
Release ID:	1		
Release Type:	petroleum		
Other Release:	Not reported		
Waterbody ID:	9		
Waterbody:	Other		
Other Wtrbody:	none		

---

45 NNE 1/4-1/2 0.389 mi. 2054 ft. **INDUSTRIAL PIT 883585/635810 , CT** **LWDS** **S108316110 N/A**

Relative: Lower

Actual: 70 ft.

LWDS:

ArcView Legend Symbology:	INDUST PIT
Leachate and Wastewater Number:	7103003
Status of the Discharge Activity:	INACTIVE
Leachate and Waste Flow:	GROUND
Feature Number on Hazardous Waste List:	46
Subregional Basin Feature Number:	7103
Name:	Remington Park
Alias:	Not reported
Description:	abandoned Mercury & Lead contaminated process lagoons
Description 2:	Not reported
State Plane x:	883585
State Plane y:	635810

46
West
1/4-1/2
0.390 mi.
2058 ft.

GETTY STATION 6754
375 BOSTON AVE.
BRIDGEPORT, CT 06602

LUST **S105457520**
N/A

Relative:
Lower

Actual:
36 ft.

LUST:

LUST Case Id:	31022
Cost Recovery Spill Case #:	Not reported
Site Case Id:	200001403
Old SITS Number:	Not reported
UST Site Id:	917
LUST ID:	2951
Case Log Id:	Not reported
Monthly Report Id:	0
UST Facility Id:	3659
UST Owner Id:	2643
UST Event Id:	2958
Contact Info:	Not reported
Facility City Num:	15
Incident Date:	08/12/92
Entry Date:	Not reported
Site Contact:	**
Site Contact Address:	**
Site Contact City,St,Zip:	0, XX
Site Contact Add 2:	Not reported
Site Contact City 2:	ZipCode Unknown
Site Contact Phone:	Not reported
Site Contact Fax:	Not reported
Site Contact Type:	Not reported
2nd Contact:	Not reported
2nd Contact Address:	Not reported
2nd Contact City,St,Zip:	0
2nd Contact Address 2:	Not reported
2nd Contact City 2:	Not reported
2nd Contact Phone Number:	Not reported
2nd Contact Fax Number:	Not reported
2nd Contact Type:	Not reported
Department Contact 1:	Not reported
Department Contact 2:	Not reported
Referral Source:	OCSRD
Date Referred:	03/07/00
Private Heating Fuel:	False
Commercial Heating Fuel:	False
Commercial HF < 2100 Gal.:	False
Commercial HF > 2100 Gal.:	False
Commercial HF - Size Unk:	False
Motor Fuel:	True
Diesel:	False
Gasoline:	True
Other Release:	Not reported
No Release:	False
No LUST Site:	False
Leak:	False
Tank:	False
Piping:	False
Overfill:	False
Removal:	False
Cost Recvry Prgm Candidate:	False

GETTY STATION 6754 (Continued) **S105457520**

OCSRD Complete:	False
Responsible Party:	False
Follow Up Flag:	False
Alternate Water Supply:	False
Relocation:	False
Resp Party Name:	Not reported
Resp Party Address:	Not reported
Resp Party City,St,Zip:	Not reported
Resp Party Town Number:	0
Resp Party Phone:	Not reported
Resp Party Fax:	Not reported
Resp Party Name 2:	Not reported
Resp Party Address 2:	Not reported
Resp Party Phone 2:	Not reported
LUST Owner Id:	Not reported
Investigator Id:	Not reported
Follow Update:	Not reported
Lust Status:	Pending
Processing Status:	Not reported
Area Lextent:	Not reported
Annual Precipitation:	Not reported
Effected Population:	Not reported
Population Setting:	Not reported
Ground Water Direction:	Not reported
Ground Water Gradient:	Not reported
Hydro Basin:	Not reported
Drastic:	Not reported
Geo Setting:	Not reported
Ground Water Classification:	Not reported
Receptor:	Not reported
Ground Water Flow Direction:	Not reported
Ground Water Depth:	Not reported
Areas Of Concern:	Not reported
Free Product Inches:	Not reported
Fund Date:	Not reported
Fund Planned:	Not reported
Fund Obligated:	Not reported
Fund Outlayed:	Not reported
Fund Judgment:	Not reported
Fund Recovered:	Not reported
Cellar Borings:	False
Install Micro Wells:	False
Ground Water Sample:	False
Soil Sample:	False
Soil Gas:	False
Site Inspect:	False
Soil Excavate:	False
Geo Probe:	False
Survey:	False
Potable Well Sample:	False
Sample MWS:	False
Ground Water Gauging:	False
Soil Venting:	False
Active:	False
NOV Action:	None
NOV Issued:	Not reported
NOV Due:	Not reported

GETTY STATION 6754 (Continued) **S105457520**

NOV Received:	Not reported
NOV Closed:	Not reported
NOV Disc Date:	Not reported
NOV Issued Date:	Not reported
NOV Compliance Sched:	Not reported
NOV Admin Order:	Not reported
NOV Referred To Ag:	Not reported
Stop All NOV Actions:	False
Release Invest Rpt:	False
DEP App Letter 1:	False
Correct Action Plan:	False
DEP App Letter 2:	False
Rem Sys Install:	False
Rem Sys Install Date:	Not reported
Closure Date:	Not reported
Rem Sys Monitoring Rpt:	False
Qrtly Gwater Mon Rpts:	False
Closure Req Rpt:	False
DEP Closure Letter:	False
Referred To:	Not reported
No Wells:	Not reported
Lph Wells:	Not reported
User Stamp:	Kelly McShea/kmcshea
Date Stamp:	07/27/06
Correspondence:	Action: Quarterly Report Issued:12/20/1998 Received:1/27/1999 4th quarter 1998 Action: Issued: Received:2/17/1999 status date is date of data cleanup
Environmental Impact:	Not reported
Follow Up:	Not reported
GW Comments:	Not reported
Location Desc:	Not reported
NOV COmments:	Not reported
Release Desc:	release type: PETROLEUM release sunstance: GASOLINE media:GROUND SURFACE
Running Comments:	Removal of 4-5,000 Gasoline in ground tanks/ Fire Marshal to be notified/ no free product. Commercial. Quarterly Report-1st quarter-1999 by Tyree dated 4/4/99,Date of Referral: 9/21/00. Ref. Source; OCSRD. OCSRD Referral, dated 5/3/99 by Tyreealso contains Quarterly Report, 1st Quarter.1999.
Work Performed:	soil removed-pumped out-contained-removed tank-contracted.

---

47 SE 1/4-1/2 0.395 mi. 2086 ft. **OIL/CHEMICAL SPILLS 884193/632303 , CT** **LWDS** **S108315677 N/A**

Relative: Lower

Actual: 47 ft.

LWDS:

ArcView Legend Symbology:	SPILL
Leachate and Wastewater Number:	7103007
Status of the Discharge Activity:	INACTIVE
Leachate and Waste Flow:	GROUND
Feature Number on Hazardous Waste List:	0
Subregional Basin Feature Number:	7103
Name:	G. E.
Alias:	Not reported
Description:	1000 gallons #2 fuel oil spill to ground
Description 2:	Not reported
State Plane x:	884193
State Plane y:	632303

48
West
1/4-1/2
0.429 mi.
2264 ft.

EXXON STATION #R/S #3-8492
1360 NOBLE AVE.
BRIDGEPORT, CT 06602

LUST **S106401505**
SPILLS **N/A**

Relative:
Lower

Actual:
36 ft.

LUST:

LUST Case Id:	31023
Cost Recovery Spill Case #:	Not reported
Site Case Id:	Not reported
Old SITS Number:	Not reported
UST Site Id:	Not reported
LUST ID:	2952
Case Log Id:	Not reported
Monthly Report Id:	0
UST Facility Id:	3401
UST Owner Id:	3769
UST Event Id:	2959
Contact Info:	Not reported
Facility City Num:	15
Incident Date:	05/22/98
Entry Date:	Not reported
Site Contact:	**
Site Contact Address:	*
Site Contact City,St,Zip:	0, XX
Site Contact Add 2:	Not reported
Site Contact City 2:	ZipCode Unknown
Site Contact Phone:	Not reported
Site Contact Fax:	Not reported
Site Contact Type:	Not reported
2nd Contact:	Not reported
2nd Contact Address:	GSC (East Hartford)
2nd Contact City,St,Zip:	43, CT 06108
2nd Contact Address 2:	15 Prestige Park Circle
2nd Contact City 2:	East Hartford
2nd Contact Phone Number:	8605284723
2nd Contact Fax Number:	8605285260
2nd Contact Type:	www.gsc-global.com
Department Contact 1:	Peter Zack
Department Contact 2:	Not reported
Referral Source:	Not reported
Date Referred:	Not reported
Private Heating Fuel:	False
Commercial Heating Fuel:	False
Commercial HF < 2100 Gal.:	False
Commercial HF > 2100 Gal.:	False
Commercial HF - Size Unk:	False
Motor Fuel:	True
Diesel:	False
Gasoline:	True
Other Release:	Not reported
No Release:	False
No LUST Site:	False
Leak:	False
Tank:	False
Piping:	False
Overfill:	False
Removal:	False
Cost Recvry Prgm Candidate:	False

EXXON STATION #R/S #3-8492 (Continued) **S106401505**

OCSRD Complete:	False
Responsible Party:	False
Follow Up Flag:	False
Alternate Water Supply:	False
Relocation:	False
Resp Party Name:	Not reported
Resp Party Address:	Not reported
Resp Party City,St,Zip:	Not reported
Resp Party Town Number:	0
Resp Party Phone:	Not reported
Resp Party Fax:	Not reported
Resp Party Name 2:	Not reported
Resp Party Address 2:	Not reported
Resp Party Phone 2:	Not reported
LUST Owner Id:	Not reported
Investigator Id:	Not reported
Follow Update:	Not reported
Lust Status:	Pending
Processing Status:	Not reported
Area Lextent:	Not reported
Annual Precipitation:	Not reported
Effected Population:	Not reported
Population Setting:	Not reported
Ground Water Direction:	Not reported
Ground Water Gradient:	Not reported
Hydro Basin:	Not reported
Drastic:	Not reported
Geo Setting:	Not reported
Ground Water Classification:	GB
Receptor:	Not reported
Ground Water Flow Direction:	Not reported
Ground Water Depth:	Not reported
Areas Of Concern:	Not reported
Free Product Inches:	Not reported
Fund Date:	Not reported
Fund Planned:	Not reported
Fund Obligated:	Not reported
Fund Outlayed:	Not reported
Fund Judgment:	Not reported
Fund Recovered:	Not reported
Cellar Borings:	False
Install Micro Wells:	False
Ground Water Sample:	False
Soil Sample:	False
Soil Gas:	False
Site Inspect:	False
Soil Excavate:	False
Geo Probe:	False
Survey:	False
Potable Well Sample:	False
Sample MWS:	False
Ground Water Gauging:	False
Soil Venting:	False
Active:	False
NOV Action:	None
NOV Issued:	Not reported
NOV Due:	Not reported

EXXON STATION #R/S #3-8492 (Continued) **S106401505**

NOV Received:	Not reported
NOV Closed:	Not reported
NOV Disc Date:	Not reported
NOV Issued Date:	Not reported
NOV Compliance Sched:	Not reported
NOV Admin Order:	Not reported
NOV Referred To Ag:	Not reported
Stop All NOV Actions:	False
Release Invest Rpt:	False
DEP App Letter 1:	False
Correct Action Plan:	False
DEP App Letter 2:	False
Rem Sys Install:	False
Rem Sys Install Date:	Not reported
Closure Date:	Not reported
Rem Sys Monitoring Rpt:	False
Qrtly Gwater Mon Rpts:	False
Closure Req Rpt:	False
DEP Closure Letter:	False
Referred To:	Not reported
No Wells:	Not reported
Lph Wells:	Not reported
User Stamp:	Waste Remediation
Date Stamp:	08/11/04
Correspondence:	Action: Free Product Removal Report Issued:6/27/2000 Received:7/5/2000 Geologic Services Corp: Spill case# 99-02747. On April 29, 1999 approx. 0.03 ft LPH was observed in MW1. A hydrostatic skimmer set at the LPH/water interface was installedon Mary 26, 1999 and is currently being used for recovery. On June 5, 2000 a total of 634 gallons of LPH/groundwater was recovered from MW1 using a United vacuum truck. The total estimated LPH removed by passive skimmer and manual bailing from April 29, 1999 to June 27, 2000 is 0.47 gallons. The estimated thickness of the LPH during this time period ranged from 0.03-1.52 feet. Action: Issued: Received:2/17/1999 status date is date of data cleanup
Environmental Impact:	Not reported
Follow Up:	Not reported
GW Comments:	Not reported
Location Desc:	Not reported
NOV COmments:	Not reported
Release Desc:	Not reported
Running Comments:	Free product removal GB VRP Program 3rd party & owner = Alliance Energy Corp.
Work Performed:	Not reported

SPILL:

Year of Database:	4/29/1999	Case Number:	9902747
Who Took Spill:	915	Assigned To:	936
Report Date:	4/29/1999	Report Time:	4:25:00 PM
Date Release:	4/29/1999	Time Responded:	Not reported
Reported By:	eleanor lucarini	Phone:	617 3812915
Representing:	exxon oil co.		
Terminated:	YES	Recovd (Total):	0
Total (Water):	0	Facility Status:	Closed
Date Responded:	Not reported	Time Responded:	Not reported

Who Assigned Spill:	Not reported
Continuous Spill:	False
Released Substance:	GASOLINE
Qty:	0 (Gallons)

EXXON STATION #R/S #3-8492 (Continued) **S106401505**

Emergency Measure:	pumped 6" product out of a 2" monitor well. Envron. Consult. On site , g.s.c.- east hartford. Appears to be old product.
Water Body:	na
Discharger:	exxon oil co.
Telephone:	617 3812915
Discharger Addr:	Not reported
Dicharger City,St,Zip:	Not reported
Responsible Party:	YES
RP Address 1:	Not reported
RP City,St,Zip:	MA
Property Owner Name:	Not reported
Property Owner Phone:	Not reported
Property Owner Address:	Not reported
Property Owner 1 City,ST,Zip:	Not reported

Historic:	False	Waterbody:	False
Qty Rec Water:	Not reported	Waterway:	Not reported
OPA:	Not reported	EPA:	Not reported
EPA Time:	Not reported	EPA Date:	Not reported
EPA Contact:	Not reported		
USCG Contact:	Not reported	USCG:	Not reported
USCG Time:	Not reported	USCG Date:	Not reported
Spill Fund:	Not reported	Authorized By:	Not reported
Date Authorized:	Not reported	Time Authorized:	Not reported
OCSRD Rep:	Not reported	Accepted By:	Not reported
Time Authorized:	Not reported	Date Accepted:	Not reported
Transportation:	Not reported	Make:	Not reported
Registration:	Not reported	Tractor No:	Not reported
Trailer Registrtn:	Not reported		
Vehicle Operator:	Not reported	License No:	Not reported
Vehicle Owner:	Not reported	Owner Phone:	Not reported
Special Contact:	Not reported	Contractor Retained	Not reported
Time Requested:	Not reported	Date Requested:	Not reported
Date Arrived:	Not reported	Time Arrived:	Not reported
Time Stamp:	1999-06-08 12:08:00		
Sr Inspector:	Capuano, Mike	At Inspctor:	Wofford, Ron
Sign 1:	Not reported	Sign 2:	Not reported
Sign 3:	Not reported	Sign 4:	Not reported
Sign 5:	Not reported	Sign 6:	Not reported
Sign 7:	Not reported	User Stamp:	Not reported
Action ID:	12		
Action:	Pumped Out		
Other Action:	Not reported		
Agency ID:	Not reported		
Agency:	Not reported		
Other Agency:	Not reported		
DEP Bureau:	Not reported		
DEP Agency:	Not reported		
Cause ID:	26		
Cause:	Other		
Other Cause:	unknown		
Media ID:	3		
Media:	Ground Water		
Other Media:	Not reported		
Class ID:	8		
Class:	Commercial		
Other Class:	Not reported		
Release ID:	1		

EXXON STATION #R/S #3-8492 (Continued) **S106401505**

Release Type: petroleum
Other Release: Not reported
Waterbody ID: 4
Waterbody: Groundwater
Other Wtrbody: Not reported

49
West
1/4-1/2
0.449 mi.
2371 ft.

J'S MOBIL
300 BOSTON AVE.
BRIDGEPORT, CT 06602

LUST **S105840021**
N/A

Relative:
Lower

Actual:
22 ft.

LUST:

LUST Case Id:	29818
Cost Recovery Spill Case #:	Not reported
Site Case Id:	Not reported
Old SITS Number:	Not reported
UST Site Id:	Not reported
LUST ID:	1709
Case Log Id:	Not reported
Monthly Report Id:	0
UST Facility Id:	Not reported
UST Owner Id:	Not reported
UST Event Id:	1708
Contact Info:	Not reported
Facility City Num:	15
Incident Date:	11/28/88
Entry Date:	Not reported
Site Contact:	Not reported
Site Contact Address:	Not reported
Site Contact City,St,Zip:	0
Site Contact Add 2:	Not reported
Site Contact City 2:	Not reported
Site Contact Phone:	Not reported
Site Contact Fax:	Not reported
Site Contact Type:	Not reported
2nd Contact:	Not reported
2nd Contact Address:	Not reported
2nd Contact City,St,Zip:	0
2nd Contact Address 2:	Not reported
2nd Contact City 2:	Not reported
2nd Contact Phone Number:	Not reported
2nd Contact Fax Number:	Not reported
2nd Contact Type:	Not reported
Department Contact 1:	Not reported
Department Contact 2:	Not reported
Referral Source:	Not reported
Date Referred:	Not reported
Private Heating Fuel:	False
Commercial Heating Fuel:	False
Commercial HF < 2100 Gal.:	False
Commercial HF > 2100 Gal.:	False
Commercial HF - Size Unk:	False
Motor Fuel:	True
Diesel:	False
Gasoline:	True
Other Release:	Not reported
No Release:	False

J'S MOBIL (Continued) **S105840021**

No LUST Site:	False
Leak:	False
Tank:	False
Piping:	False
Overfill:	False
Removal:	False
Cost Recvry Prgm Candidate:	False
OCSRD Complete:	False
Responsible Party:	False
Follow Up Flag:	False
Alternate Water Supply:	False
Relocation:	False
Resp Party Name:	Not reported
Resp Party Address:	Not reported
Resp Party City,St,Zip:	Not reported
Resp Party Town Number:	0
Resp Party Phone:	Not reported
Resp Party Fax:	Not reported
Resp Party Name 2:	Not reported
Resp Party Address 2:	Not reported
Resp Party Phone 2:	Not reported
LUST Owner Id:	Not reported
Investigator Id:	28
Follow Update:	Not reported
Lust Status:	Completed
Processing Status:	Not reported
Area Lextent:	Not reported
Annual Precipitation:	Not reported
Effected Population:	Not reported
Population Setting:	Not reported
Ground Water Direction:	Not reported
Ground Water Gradient:	Not reported
Hydro Basin:	Not reported
Drastic:	Not reported
Geo Setting:	Not reported
Ground Water Classification:	Not reported
Receptor:	Not reported
Ground Water Flow Direction:	Not reported
Ground Water Depth:	Not reported
Areas Of Concern:	Not reported
Free Product Inches:	Not reported
Fund Date:	Not reported
Fund Planned:	Not reported
Fund Obligated:	Not reported
Fund Outlayed:	Not reported
Fund Judgment:	Not reported
Fund Recovered:	Not reported
Cellar Borings:	False
Install Micro Wells:	False
Ground Water Sample:	False
Soil Sample:	False
Soil Gas:	False
Site Inspect:	False
Soil Excavate:	False
Geo Probe:	False
Survey:	False
Potable Well Sample:	False

J'S MOBIL (Continued) **S105840021**

Sample MWS:	False
Ground Water Gauging:	False
Soil Venting:	False
Active:	False
NOV Action:	None
NOV Issued:	Not reported
NOV Due:	Not reported
NOV Received:	Not reported
NOV Closed:	Not reported
NOV Disc Date:	Not reported
NOV Issued Date:	Not reported
NOV Compliance Sched:	Not reported
NOV Admin Order:	Not reported
NOV Referred To Ag:	Not reported
Stop All NOV Actions:	False
Release Invest Rpt:	False
DEP App Letter 1:	False
Correct Action Plan:	False
DEP App Letter 2:	False
Rem Sys Install:	False
Rem Sys Install Date:	Not reported
Closure Date:	Not reported
Rem Sys Monitoring Rpt:	False
Qrtly Gwater Mon Rpts:	False
Closure Req Rpt:	False
DEP Closure Letter:	False
Referred To:	Not reported
No Wells:	Not reported
Lph Wells:	Not reported
User Stamp:	Not reported
Date Stamp:	Not reported
Correspondence:	Not reported
Environmental Impact:	Not reported
Follow Up:	Not reported
GW Comments:	Not reported
Location Desc:	Not reported
NOV COmments:	Not reported
Release Desc:	Not reported
Running Comments:	Should be Registered Facility
Work Performed:	Not reported

F50
SSE
1/4-1/2
0.466 mi.
2461 ft.

LOCKE MANUFACTURING, INC.
1100 BOSTON AVENUE
BRIDGEPORT, CT

SDADB **S104562962**
N/A

Site 1 of 2 in cluster F

Relative:
Lower

Actual:
30 ft.

Site Discovery and Assessment:

Facility ID:	3885
Rem Master ID:	4318
PTP Id:	206
WPC Number:	Not reported
Postal District:	Not reported
Latitude:	Not reported
Longitude:	Not reported
Lat/Long Determined By:	Not reported
Ground Water Quality Classification:	GB
Surface Water Quality Classification:	Not reported

LOCKE MANUFACTURING, INC. (Continued) **S104562962**

Waste Type:	Not reported
Disposal:	Not reported
Sample Data Available:	No
Updated By:	Not reported
Update Program:	Not reported
Updated:	Not reported
Date Created:	Not reported
Duplicate:	No
EPA CERCLIS Id:	Not reported
Number EPA RCRIS Id:	Not reported
Site on EPA's CERCLIS:	Not reported
Site Archived from CERCLIS:	Not reported
Archive Date:	Not reported
EPA's Removal at Site:	Not reported
Deferred to another EPA Program:	Not reported
EPA Env Priority Initiative Site:	Not reported
Federal Facility:	Not reported
Site on EPA's National Priority List:	Not reported
Part of an NPL site:	Not reported
RCRA Generator Status:	Not reported
RCRA Permit Status:	Not reported
Referral Id:	4191
Source of referral:	PTP
Date Received:	5/22/1989
Staff Assigned:	Not reported
Remediation Program:	PTP
Date dt_assigned:	Not reported
Remediation Complete Approved DEP/Verified by LEP:	5/22/1989
Outcome:	PTP
Remedial Id:	Not reported
PTP Id:	Not reported
Remediation Program:	Not reported
Remediation Program Entered:	Not reported
Staff Assigned:	Not reported
Remediation Program:	Not reported
Date dt_assign:	Not reported
Project Phase:	Not reported
Order issued:	Not reported
Order Number:	Not reported
Date order issued:	Not reported
Remedial Investigation Start:	Not reported
Remedial Investigation Completed:	Not reported
Remedial Design Start:	Not reported
Remedial Design complet:	Not reported
Remedial Action Start:	Not reported
Remedial Action Completed:	Not reported
Date Oper/ maintenance Started:	Not reported
GW monitoring:	Not reported
Remediation complete Approved DEP/Verified by LEP:	Not reported
Order Id:	Not reported
Order Number:	Not reported
Date order issued:	Not reported
Staff Assigned:	Not reported
Type of Order:	Not reported
Order Respondent:	Not reported
Admin Appeal Date:	Not reported
Date of Admin Appeal Ruling:	Not reported

LOCKE MANUFACTURING, INC. (Continued) **S104562962**

Date of Admin Appeal Ruling:	Not reported
Date of Final Order:	Not reported
Date of Court Appeal:	Not reported
Date of Court Ruling:	Not reported
Date of Court Ruling:	Not reported
Date Order Modified:	Not reported
Date Referred to AG:	Not reported
Judgement:	Not reported
Date of AGR judgement:	Not reported
Penalty assessed:	Not reported
Order Complete:	Not reported
In compliance:	Not reported
Orders Comment:	Not reported
Comments:	INDUSTRIAL PK

F51 **EMSON LABS** **LUST** **S100998084**
SSE **EMSON COURT** **N/A**
1/4-1/2 **BRIDGEPORT, CT 06602**
0.467 mi.
2464 ft. **Site 2 of 2 in cluster F**

Relative:
Lower

Actual:
31 ft.

LUST:

LUST Case Id:	28088
Cost Recovery Spill Case #:	Not reported
Site Case Id:	Not reported
Old SITS Number:	Not reported
UST Site Id:	Not reported
LUST ID:	62
Case Log Id:	Not reported
Monthly Report Id:	0
UST Facility Id:	10570
UST Owner Id:	5182
UST Event Id:	61
Contact Info:	Not reported
Facility City Num:	15
Incident Date:	07/03/89
Entry Date:	Not reported
Site Contact:	Not reported
Site Contact Address:	Not reported
Site Contact City,St,Zip:	0
Site Contact Add 2:	Not reported
Site Contact City 2:	Not reported
Site Contact Phone:	Not reported
Site Contact Fax:	Not reported
Site Contact Type:	Not reported
2nd Contact:	Not reported
2nd Contact Address:	Not reported
2nd Contact City,St,Zip:	0
2nd Contact Address 2:	Not reported
2nd Contact City 2:	Not reported
2nd Contact Phone Number:	Not reported
2nd Contact Fax Number:	Not reported
2nd Contact Type:	Not reported
Department Contact 1:	Not reported
Department Contact 2:	Not reported
Referral Source:	Not reported
Date Referred:	Not reported
Private Heating Fuel:	False

EMSON LABS (Continued) **S100998084**

Commercial Heating Fuel:	True
Commercial HF < 2100 Gal.:	False
Commercial HF > 2100 Gal.:	False
Commercial HF - Size Unk:	True
Motor Fuel:	True
Diesel:	False
Gasoline:	False
Other Release:	Not reported
No Release:	False
No LUST Site:	False
Leak:	False
Tank:	False
Piping:	False
Overfill:	False
Removal:	False
Cost Recvry Prgm Candidate:	False
OCSRD Complete:	False
Responsible Party:	False
Follow Up Flag:	False
Alternate Water Supply:	False
Relocation:	False
Resp Party Name:	Not reported
Resp Party Address:	Not reported
Resp Party City,St,Zip:	Not reported
Resp Party Town Number:	0
Resp Party Phone:	Not reported
Resp Party Fax:	Not reported
Resp Party Name 2:	Not reported
Resp Party Address 2:	Not reported
Resp Party Phone 2:	Not reported
LUST Owner Id:	Not reported
Investigator Id:	28
Follow Update:	Not reported
Lust Status:	Completed
Processing Status:	Not reported
Area Lextent:	Not reported
Annual Precipitation:	Not reported
Effected Population:	Not reported
Population Setting:	Not reported
Ground Water Direction:	Not reported
Ground Water Gradient:	Not reported
Hydro Basin:	Not reported
Drastic:	Not reported
Geo Setting:	Not reported
Ground Water Classification:	Not reported
Receptor:	Not reported
Ground Water Flow Direction:	Not reported
Ground Water Depth:	Not reported
Areas Of Concern:	Not reported
Free Product Inches:	Not reported
Fund Date:	Not reported
Fund Planned:	Not reported
Fund Obligated:	Not reported
Fund Outlayed:	Not reported
Fund Judgment:	Not reported
Fund Recovered:	Not reported
Cellar Borings:	False

EMSON LABS (Continued) **S100998084**

Install Micro Wells:	False
Ground Water Sample:	False
Soil Sample:	False
Soil Gas:	False
Site Inspect:	False
Soil Excavate:	False
Geo Probe:	False
Survey:	False
Potable Well Sample:	False
Sample MWS:	False
Ground Water Gauging:	False
Soil Venting:	False
Active:	False
NOV Action:	None
NOV Issued:	Not reported
NOV Due:	Not reported
NOV Received:	Not reported
NOV Closed:	Not reported
NOV Disc Date:	Not reported
NOV Issued Date:	Not reported
NOV Compliance Sched:	Not reported
NOV Admin Order:	Not reported
NOV Referred To Ag:	Not reported
Stop All NOV Actions:	False
Release Invest Rpt:	False
DEP App Letter 1:	False
Correct Action Plan:	False
DEP App Letter 2:	False
Rem Sys Install:	False
Rem Sys Install Date:	Not reported
Closure Date:	Not reported
Rem Sys Monitoring Rpt:	False
Qrtly Gwater Mon Rpts:	False
Closure Req Rpt:	False
DEP Closure Letter:	False
Referred To:	Not reported
No Wells:	Not reported
Lph Wells:	Not reported
User Stamp:	Not reported
Date Stamp:	Not reported
Correspondence:	Not reported
Environmental Impact:	Not reported
Follow Up:	Not reported
GW Comments:	Not reported
Location Desc:	Not reported
NOV COmments:	Not reported
Release Desc:	Not reported
Running Comments:	Not reported
Work Performed:	Not reported

52	**GENERAL ELECTRIC CO**	**SHWS**	**1000666047**
SSE	**1285 BOSTON AVE**	**FINDS**	**06601GNRLL12**
1/2-1	**BRIDGEPORT, CT 06610**	**LUST**	
0.544 mi.		**SPILLS**	
2873 ft.		**RCRA-LQG**	
		TRIS	
Relative:		**RCRA-TSDF**	
Lower		**RAATS**	
		CORRACTS	
Actual:		**SDADB**	
41 ft.		**BROWNFIELDS**	
		MANIFEST	
		AIRS	
		US INST CONTROL	
		MANIFEST	

SHWS:

State ID:	42
PTP Id Number:	Not reported
WPC Number:	Not reported
EPA ID:	CTD001453711
PO Office:	Not reported
Lat/Long:	/
Location Method:	Not reported
Groundwater Class:	GB
Surface Water Qualification:	Not reported
Waste Category:	MOH SLUDGE
Disposal Method:	IMPOUNDMENT
Sample:	False
Other Dept of Env. Protection:	RCRA
Updated By:	Not reported
Update Program:	Not reported
Date Updated:	Not reported
Duplicate:	False
Program:	SUPERFUND
Inventory Date:	7/6/1987
On Inventory:	True
Assessed:	True
87 Group:	RI
87 Origin:	RCRA
On 87:	True
Comments:	ORDER HM-260 ISSUED TO CLOSE SLUDGE DRYING BEDS. CLOSURE PARTIALLY COMPLETE; WASTE REMOVED. REMEDIATION INCOMPLETE. HM-693. K.SULLIVAN

FINDS:

Other Pertinent Environmental Activity Identified at Site

Not reported

AFS (Aerometric Information Retrieval System (AIRS) Facility Subsystem) replaces the former Compliance Data System (CDS), the National Emission Data System (NEDS), and the Storage and Retrieval of Aerometric Data (SAROAD). AIRS is the national repository for information concerning airborne pollution in the United States. AFS is used to track emissions and compliance data from industrial plants. AFS data are utilized by states to prepare State Implementation Plans to comply with regulatory programs and by EPA as an input for the estimation of total national emissions. AFS is undergoing a major redesign to support facility operating permits required under Title V

GENERAL ELECTRIC CO (Continued) **1000666047**

RP Address 1: 460 east swedestford rd.
RP City,St,Zip: WAYNE, PA
Property Owner Name: Not reported
Property Owner Phone: Not reported
Property Owner Address: Not reported
Property Owner 1 City,ST,Zip: Not reported

Historic:	False	Waterbody:	False
Qty Rec Water:	Not reported	Waterway:	Not reported
OPA:	Not reported	EPA:	Not reported
EPA Time:	Not reported	EPA Date:	Not reported
EPA Contact:	Not reported		
USCG Contact:	Not reported	USCG:	Not reported
USCG Time:	Not reported	USCG Date:	Not reported
Spill Fund:	Not reported	Authorized By:	Not reported
Date Authorized:	Not reported	Time Authorized:	Not reported
OCSRD Rep:	Not reported	Accepted By:	Not reported
Time Authorized:	Not reported	Date Accepted:	Not reported
Transportation:	Not reported	Make:	Not reported
Registration:	Not reported	Tractor No:	Not reported
Trailer Registrtn:	Not reported		
Vehicle Operator:	Not reported	License No:	Not reported
Vehicle Owner:	Not reported	Owner Phone:	Not reported
Special Contact:	Not reported	Contractor Retained	Not reported
Time Requested:	Not reported	Date Requested:	Not reported
Date Arrived:	Not reported	Time Arrived:	Not reported
Time Stamp:	1999-05-04 13:04:00		
Sr Inspector:	Capuano, Mike	At Inspctor:	**NO RESPONSE
Sign 1:	Not reported	Sign 2:	Not reported
Sign 3:	Not reported	Sign 4:	Not reported
Sign 5:	Not reported	Sign 6:	Not reported
Sign 7:	Not reported	User Stamp:	Not reported
Action ID:	3		
Action:	Contained		
Other Action:	Not reported		
Action ID:	8		
Action:	Sanded		
Other Action:	Not reported		
Agency ID:	Not reported		
Agency:	Not reported		
Other Agency:	Not reported		
DEP Bureau:	Not reported		
DEP Agency:	Not reported		
Cause ID:	2		
Cause:	Transfer Line Failure		
Other Cause:	Not reported		
Media ID:	4		
Media:	Ground Surface		
Other Media:	Not reported		
Class ID:	4		
Class:	Transportation		
Other Class:	Not reported		
Release ID:	1		
Release Type:	petroleum		
Other Release:	Not reported		
Waterbody ID:	9		
Waterbody:	Other		
Other Wtrbody:	na		

GENERAL ELECTRIC CO (Continued) **1000666047**

RCRA-LQG:

Date form received by agency:	02/28/2006
Facility name:	GENERAL ELECTRIC CO
Facility address:	1285 BOSTON AVENUE BRIDGEPORT, CT 06610
EPA ID:	CTD001453711
Mailing address:	BOSTON AVENUE BRIDGEPORT, CT 06610
Contact:	BILL J O'BRIEN
Contact address:	Not reported Not reported
Contact country:	Not reported
Contact telephone:	(203) 382-2025
Contact email:	BILLO'BRIEN@GECOM
EPA Region:	01
Land type:	Private
Classification:	TSDF
Description:	Handler is engaged in the treatment, storage or disposal of hazardous waste
TSD commencement date:	Not reported
Classification:	Large Quantity Generator
Description:	Handler: generates 1,000 kg or more of hazardous waste during any calendar month; or generates more than 1 kg of acutely hazardous waste during any calendar month; or generates more than 100 kg of any residue or contaminated soil, waste or other debris resulting from the cleanup of a spill, into or on any land or water, of acutely hazardous waste during any calendar month; or generates 1 kg or less of acutely hazardous waste during any calendar month, and accumulates more than 1 kg of acutely hazardous waste at any time; or generates 100 kg or less of any residue or contaminated soil, waste or other debris resulting from the cleanup of a spill, into or on any land or water, of acutely hazardous waste during any calendar month, and accumulates more than 100 kg of that material at any time

Owner/Operator Summary:

Owner/operator name:	GENERAL ELECTRIC COMPANY
Owner/operator address:	3135 EASTON TURNPIKE FAIRFIELD, CT 06828
Owner/operator country:	US
Owner/operator telephone:	Not reported
Legal status:	Private
Owner/Operator Type:	Owner
Owner/Op start date:	05/01/1920
Owner/Op end date:	Not reported
Owner/operator name:	GENERAL ELECTRIC COMPANY
Owner/operator address:	Not reported Not reported
Owner/operator country:	US
Owner/operator telephone:	Not reported
Legal status:	Private
Owner/Operator Type:	Operator
Owner/Op start date:	05/01/1920
Owner/Op end date:	Not reported

GENERAL ELECTRIC CO (Continued) **1000666047**

Effected Population:	Not reported
Population Setting:	Not reported
Ground Water Direction:	Not reported
Ground Water Gradient:	Not reported
Hydro Basin:	Not reported
Drastic:	Not reported
Geo Setting:	Not reported
Ground Water Classification:	Not reported
Receptor:	Not reported
Ground Water Flow Direction:	Not reported
Ground Water Depth:	Not reported
Areas Of Concern:	Not reported
Free Product Inches:	Not reported
Fund Date:	Not reported
Fund Planned:	Not reported
Fund Obligated:	Not reported
Fund Outlayed:	Not reported
Fund Judgment:	Not reported
Fund Recovered:	Not reported
Cellar Borings:	False
Install Micro Wells:	False
Ground Water Sample:	False
Soil Sample:	False
Soil Gas:	False
Site Inspect:	False
Soil Excavate:	False
Geo Probe:	False
Survey:	False
Potable Well Sample:	False
Sample MWS:	False
Ground Water Gauging:	False
Soil Venting:	False
Active:	False
NOV Action:	None
NOV Issued:	Not reported
NOV Due:	Not reported
NOV Received:	Not reported
NOV Closed:	Not reported
NOV Disc Date:	Not reported
NOV Issued Date:	Not reported
NOV Compliance Sched:	Not reported
NOV Admin Order:	Not reported
NOV Referred To Ag:	Not reported
Stop All NOV Actions:	False
Release Invest Rpt:	False
DEP App Letter 1:	False
Correct Action Plan:	False
DEP App Letter 2:	False
Rem Sys Install:	False
Rem Sys Install Date:	Not reported
Closure Date:	Not reported
Rem Sys Monitoring Rpt:	False
Qrtly Gwater Mon Rpts:	False
Closure Req Rpt:	False
DEP Closure Letter:	False
Referred To:	Not reported
No Wells:	Not reported

GENERAL ELECTRIC CO (Continued) **1000666047**

Lph Wells:	Not reported
User Stamp:	Not reported
Date Stamp:	Not reported
Correspondence:	Not reported
Environmental Impact:	Not reported
Follow Up:	Not reported
GW Comments:	Not reported
Location Desc:	Not reported
NOV COmments:	Not reported
Release Desc:	Not reported
Running Comments:	Spill Report ID: 90-921 Two pieces of correspondence from OCSRD files received on 5/25/90 & 9/26/90 from OHM Remediation Services Corp. Inc. state that UST/USTs and contaminated soil is removed from this site. One piece of correspondence from OCSRD files dated11/22/91 states that a recovery trench is constructed and dewatering wells are installed by OHM Remediation Services.
Work Performed:	Not reported

SPILL:

Year of Database:	5/25/2000	Case Number:	200003636
Who Took Spill:	935	Assigned To:	922
Report Date:	5/25/2000	Report Time:	5/25/2000 11:30:29 AM
Date Release:	5/25/2000	Time Responded:	Not reported
Reported By:	roger marcio	Phone:	203 3822004
Representing:	general electric		
Terminated:	YES	Recovd (Total):	0
Total (Water):	0	Facility Status:	Closed
Date Responded:	Not reported	Time Responded:	Not reported

Who Assigned Spill:	Not reported
Continuous Spill:	False
Released Substance:	DIESEL FUEL
Qty:	0 (Gallons)
Emergency Measure:	observed sheen and odor on brook entering property from the north, source may be City transfer station, advised to call fd
Water Body:	Not reported
Discharger:	Bridgeport transfer station (?)
Telephone:	Not reported
Discharger Addr:	Not reported
Dicharger City,St,Zip:	Not reported
Responsible Party:	NO
RP Address 1:	Not reported
RP City,St,Zip:	CT
Property Owner Name:	Not reported
Property Owner Phone:	Not reported
Property Owner Address:	Not reported
Property Owner 1 City,ST,Zip:	Not reported

Historic:	False	Waterbody:	False
Qty Rec Water:	Not reported	Waterway:	Not reported
OPA:	Not reported	EPA:	Not reported
EPA Time:	Not reported	EPA Date:	Not reported
EPA Contact:	Not reported		
USCG Contact:	Not reported	USCG:	Not reported
USCG Time:	Not reported	USCG Date:	Not reported
Spill Fund:	Not reported	Authorized By:	Not reported
Date Authorized:	Not reported	Time Authorized:	Not reported
OCSRD Rep:	Not reported	Accepted By:	Not reported
Time Authorized:	Not reported	Date Accepted:	Not reported
Transportation:	Not reported	Make:	Not reported

GENERAL ELECTRIC CO (Continued) **1000666047**

Registration:	Not reported	Tractor No:	Not reported
Trailer Registrtn:	Not reported		
Vehicle Operator:	Not reported	License No:	Not reported
Vehicle Owner:	Not reported	Owner Phone:	Not reported
Special Contact:	Not reported	Contractor Retained	Not reported
Time Requested:	Not reported	Date Requested:	Not reported
Date Arrived:	Not reported	Time Arrived:	Not reported
Time Stamp:	2000-07-03 12:53:00		
Sr Inspector:	Torres, Neil	At Inspctor:	Aceto, John
Sign 1:	Not reported	Sign 2:	Not reported
Sign 3:	Not reported	Sign 4:	Not reported
Sign 5:	Not reported	Sign 6:	Not reported
Sign 7:	Not reported	User Stamp:	Not reported
Action ID:	20		
Action:	Other		
Other Action:	responding		
Agency ID:	14		
Agency:	LOCAL FIRE DEPARTMENT		
Other Agency:	Not reported		
DEP Bureau:	Not reported		
DEP Agency:	Not reported		
Cause ID:	26		
Cause:	Other		
Other Cause:	unknown		
Media ID:	2		
Media:	Surface Water		
Other Media:	Not reported		
Class ID:	6		
Class:	Private		
Other Class:	Not reported		
Release ID:	1		
Release Type:	petroleum		
Other Release:	Not reported		
Waterbody ID:	3		
Waterbody:	Stream/Brook		
Other Wtrbody:	Not reported		

Year of Database:	5/4/1999	Case Number:	9902828
Who Took Spill:	915	Assigned To:	0
Report Date:	5/4/1999	Report Time:	12:55:00 PM
Date Release:	5/4/1999	Time Responded:	Not reported
Reported By:	roger marsio	Phone:	203 3822004
Representing:	general electric		
Terminated:	YES	Recovd (Total):	0
Total (Water):	0	Facility Status:	Closed
Date Responded:	Not reported	Time Responded:	Not reported
Who Assigned Spill:	Not reported		
Continuous Spill:	False		
Released Substance:	DIESEL FUEL		
Qty:	1 (Gallons)		
Emergency Measure:	speedy dry		
Water Body:	na		
Discharger:	montgomery watson construction		
Telephone:	610 9640808		
Discharger Addr:	Not reported		
Dicharger City,St,Zip:	Not reported		
Responsible Party:	YES		

GENERAL ELECTRIC CO (Continued) **1000666047**

Handler Activities Summary:

U.S. importer of hazardous waste:	No
Mixed waste (haz. and radioactive):	No
Recycler of hazardous waste:	No
Transporter of hazardous waste:	No
Treater, storer or disposer of HW:	No
Underground injection activity:	No
On-site burner exemption:	No
Furnace exemption:	No
Used oil fuel burner:	No
Used oil processor:	No
User oil refiner:	No
Used oil fuel marketer to burner:	No
Used oil Specification marketer:	No
Used oil transfer facility:	No
Used oil transporter:	No
Off-site waste receiver:	Commercial status unknown

Universal Waste Summary:

Waste type:	Batteries
Accumulated waste on-site:	No
Generated waste on-site:	No
Waste type:	Lamps
Accumulated waste on-site:	No
Generated waste on-site:	No
Waste type:	Pesticides
Accumulated waste on-site:	No
Generated waste on-site:	No
Waste type:	Thermostats
Accumulated waste on-site:	No
Generated waste on-site:	No

Historical Generators:

Date form received by agency:	02/25/2004
Facility name:	GENERAL ELECTRIC CO
Classification:	Large Quantity Generator
Date form received by agency:	02/14/2002
Facility name:	GENERAL ELECTRIC CO
Site name:	GENERAL ELECTRIC COMPANY
Classification:	Large Quantity Generator
Date form received by agency:	02/15/2000
Facility name:	GENERAL ELECTRIC CO
Site name:	GENERAL ELECTRIC
Classification:	Large Quantity Generator
Date form received by agency:	02/23/1998
Facility name:	GENERAL ELECTRIC CO
Site name:	GENERAL ELECTRIC
Classification:	Large Quantity Generator
Date form received by agency:	02/23/1996

GENERAL ELECTRIC CO (Continued) **1000666047**

Facility name: GENERAL ELECTRIC CO
Site name: GENERAL ELECTRIC
Classification: Large Quantity Generator

Date form received by agency: 02/23/1994
Facility name: GENERAL ELECTRIC CO
Site name: GENERAL ELECTRIC
Classification: Large Quantity Generator

Date form received by agency: 02/19/1992
Facility name: GENERAL ELECTRIC CO
Site name: GENERAL ELECTRIC
Classification: Large Quantity Generator

Date form received by agency: 02/22/1990
Facility name: GENERAL ELECTRIC CO
Site name: GENERAL ELECTRIC
Classification: Large Quantity Generator

Date form received by agency: 11/18/1980
Facility name: GENERAL ELECTRIC CO
Site name: GENERAL ELECTRIC
Classification: Not a generator, verified

Date form received by agency: 08/15/1980
Facility name: GENERAL ELECTRIC CO
Site name: GENERAL ELECTRIC
Classification: Large Quantity Generator

Hazardous Waste Summary:

Waste code: D001
Waste name: IGNITABLE HAZARDOUS WASTES ARE THOSE WASTES WHICH HAVE A FLASHPOINT OF LESS THAN 140 DEGREES FAHRENHEIT AS DETERMINED BY A PENSKY-MARTENS CLOSED CUP FLASH POINT TESTER. ANOTHER METHOD OF DETERMINING THE FLASH POINT OF A WASTE IS TO REVIEW THE MATERIAL SAFETY DATA SHEET, WHICH CAN BE OBTAINED FROM THE MANUFACTURER OR DISTRIBUTOR OF THE MATERIAL. LACQUER THINNER IS AN EXAMPLE OF A COMMONLY USED SOLVENT WHICH WOULD BE CONSIDERED AS IGNITABLE HAZARDOUS WASTE.

Waste code: D003
Waste name: A MATERIAL IS CONSIDERED TO BE A REACTIVE HAZARDOUS WASTE IF IT IS NORMALLY UNSTABLE, REACTS VIOLENTLY WITH WATER, GENERATES TOXIC GASES WHEN EXPOSED TO WATER OR CORROSIVE MATERIALS, OR IF IT IS CAPABLE OF DETONATION OR EXPLOSION WHEN EXPOSED TO HEAT OR A FLAME. ONE EXAMPLE OF SUCH WASTE WOULD BY WASTE GUNPOWDER.

Waste code: D008
Waste name: LEAD

Waste code: D024
Waste name: M-CRESOL

Waste code: D025
Waste name: P-CRESOL

Biennial Reports:

GENERAL ELECTRIC CO (Continued) **1000666047**

Last Biennial Reporting Year: 2005

Annual Waste Handled:

Waste code: D001
Waste name: IGNITABLE HAZARDOUS WASTES ARE THOSE WASTES WHICH HAVE A FLASHPOINT OF LESS THAN 140 DEGREES FAHRENHEIT AS DETERMINED BY A PENSKY-MARTENS CLOSED CUP FLASH POINT TESTER. ANOTHER METHOD OF DETERMINING THE FLASH POINT OF A WASTE IS TO REVIEW THE MATERIAL SAFETY DATA SHEET, WHICH CAN BE OBTAINED FROM THE MANUFACTURER OR DISTRIBUTOR OF THE MATERIAL. LACQUER THINNER IS AN EXAMPLE OF A COMMONLY USED SOLVENT WHICH WOULD BE CONSIDERED AS IGNITABLE HAZARDOUS WASTE.
Amount (Lbs): 1050

Waste code: D003
Waste name: A MATERIAL IS CONSIDERED TO BE A REACTIVE HAZARDOUS WASTE IF IT IS NORMALLY UNSTABLE, REACTS VIOLENTLY WITH WATER, GENERATES TOXIC GASES WHEN EXPOSED TO WATER OR CORROSIVE MATERIALS, OR IF IT IS CAPABLE OF DETONATION OR EXPLOSION WHEN EXPOSED TO HEAT OR A FLAME. ONE EXAMPLE OF SUCH WASTE WOULD BY WASTE GUNPOWDER.
Amount (Lbs): 40000

Waste code: D008
Waste name: LEAD
Amount (Lbs): 40

Waste code: D009
Waste name: MERCURY
Amount (Lbs): 95

Waste code: D024
Waste name: M-CRESOL
Amount (Lbs): 40000

Waste code: D025
Waste name: P-CRESOL
Amount (Lbs): 40000

Waste code: F001
Waste name: THE FOLLOWING SPENT HALOGENATED SOLVENTS USED IN DEGREASING: TETRACHLOROETHYLENE, TRICHLOROETHYLENE, METHYLENE CHLORIDE, 1,1,1-TRICHLOROETHANE, CARBON TETRACHLORIDE, AND CHLORINATED FLUOROCARBONS; ALL SPENT SOLVENT MIXTURES/BLENDS USED IN DEGREASING CONTAINING, BEFORE USE, A TOTAL OF TEN PERCENT OR MORE (BY VOLUME) OF ONE OR MORE OF THE ABOVE HALOGENATED SOLVENTS OR THOSE SOLVENTS LISTED IN F002, F004, AND F005, AND STILL BOTTOMS FROM THE RECOVERY OF THESE SPENT SOLVENTS AND SPENT SOLVENT MIXTURES.
Amount (Lbs): 962

Corrective Action Summary:

Event date: 06/07/1989
Event: RFA Completed

Event date: 11/22/1991
Event: CA Prioritization, Facility or area was assigned a medium corrective action priority.

GENERAL ELECTRIC CO (Continued) **1000666047**

Event date: 04/12/1996
Event: CA772GC

Facility Has Received Notices of Violations:
Regulation violated: Not reported
Area of violation: TSD IS-Financial Requirements
Date violation determined: 08/07/2007
Date achieved compliance: Not reported
Violation lead agency: State
Enforcement action: Not reported
Enforcement action date: Not reported
Enf. disposition status: Not reported
Enf. disp. status date: Not reported
Enforcement lead agency: Not reported
Proposed penalty amount: Not reported
Final penalty amount: Not reported
Paid penalty amount: Not reported

Regulation violated: FR - 265.93(d)(4)
Area of violation: TSD IS-Ground-Water Monitoring
Date violation determined: 04/12/1993
Date achieved compliance: 09/28/1994
Violation lead agency: State
Enforcement action: Not reported
Enforcement action date: Not reported
Enf. disposition status: Not reported
Enf. disp. status date: Not reported
Enforcement lead agency: Not reported
Proposed penalty amount: Not reported
Final penalty amount: Not reported
Paid penalty amount: Not reported

Regulation violated: FR - 265.93(d)(4)
Area of violation: TSD IS-Ground-Water Monitoring
Date violation determined: 09/08/1992
Date achieved compliance: 09/28/1994
Violation lead agency: State
Enforcement action: WRITTEN INFORMAL
Enforcement action date: 02/28/1994
Enf. disposition status: Not reported
Enf. disp. status date: Not reported
Enforcement lead agency: State
Proposed penalty amount: Not reported
Final penalty amount: Not reported
Paid penalty amount: Not reported

Regulation violated: Not reported
Area of violation: TSD IS-Ground-Water Monitoring
Date violation determined: 08/08/1990
Date achieved compliance: 04/12/1993
Violation lead agency: State
Enforcement action: Not reported
Enforcement action date: Not reported
Enf. disposition status: Not reported
Enf. disp. status date: Not reported
Enforcement lead agency: Not reported
Proposed penalty amount: Not reported

GENERAL ELECTRIC CO (Continued) **1000666047**

Final penalty amount: Not reported
Paid penalty amount: Not reported

Regulation violated: Not reported
Area of violation: TSD IS-Ground-Water Monitoring
Date violation determined: 09/29/1989
Date achieved compliance: 06/19/1990
Violation lead agency: State
Enforcement action: FINAL 3008(A) COMPLIANCE ORDER
Enforcement action date: 06/01/1990
Enf. disposition status: Not reported
Enf. disp. status date: Not reported
Enforcement lead agency: State
Proposed penalty amount: Not reported
Final penalty amount: 12500
Paid penalty amount: 12500

Regulation violated: Not reported
Area of violation: TSD IS-Ground-Water Monitoring
Date violation determined: 09/29/1989
Date achieved compliance: 06/19/1990
Violation lead agency: State
Enforcement action: WRITTEN INFORMAL
Enforcement action date: 11/23/1988
Enf. disposition status: Not reported
Enf. disp. status date: Not reported
Enforcement lead agency: State
Proposed penalty amount: Not reported
Final penalty amount: Not reported
Paid penalty amount: Not reported

Regulation violated: Not reported
Area of violation: TSD IS-Ground-Water Monitoring
Date violation determined: 06/28/1989
Date achieved compliance: 09/29/1989
Violation lead agency: State
Enforcement action: Not reported
Enforcement action date: Not reported
Enf. disposition status: Not reported
Enf. disp. status date: Not reported
Enforcement lead agency: Not reported
Proposed penalty amount: Not reported
Final penalty amount: Not reported
Paid penalty amount: Not reported

Regulation violated: Not reported
Area of violation: TSD - General
Date violation determined: 06/28/1989
Date achieved compliance: Not reported
Violation lead agency: State
Enforcement action: Not reported
Enforcement action date: Not reported
Enf. disposition status: Not reported
Enf. disp. status date: Not reported
Enforcement lead agency: Not reported
Proposed penalty amount: Not reported
Final penalty amount: Not reported

GENERAL ELECTRIC CO (Continued) **1000666047**

Paid penalty amount: Not reported

Regulation violated: Not reported
Area of violation: TSD IS-Ground-Water Monitoring
Date violation determined: 09/26/1988
Date achieved compliance: 07/18/1989
Violation lead agency: State
Enforcement action: Not reported
Enforcement action date: Not reported
Enf. disposition status: Not reported
Enf. disp. status date: Not reported
Enforcement lead agency: Not reported
Proposed penalty amount: Not reported
Final penalty amount: Not reported
Paid penalty amount: Not reported

Regulation violated: Not reported
Area of violation: LDR - General
Date violation determined: 09/26/1988
Date achieved compliance: Not reported
Violation lead agency: State
Enforcement action: Not reported
Enforcement action date: Not reported
Enf. disposition status: Not reported
Enf. disp. status date: Not reported
Enforcement lead agency: Not reported
Proposed penalty amount: Not reported
Final penalty amount: Not reported
Paid penalty amount: Not reported

Regulation violated: Not reported
Area of violation: TSD - General
Date violation determined: 09/26/1988
Date achieved compliance: 07/18/1989
Violation lead agency: State
Enforcement action: WRITTEN INFORMAL
Enforcement action date: 11/23/1988
Enf. disposition status: Not reported
Enf. disp. status date: Not reported
Enforcement lead agency: State
Proposed penalty amount: Not reported
Final penalty amount: Not reported
Paid penalty amount: Not reported

Regulation violated: Not reported
Area of violation: TSD - General
Date violation determined: 02/18/1987
Date achieved compliance: Not reported
Violation lead agency: State
Enforcement action: Not reported
Enforcement action date: Not reported
Enf. disposition status: Not reported
Enf. disp. status date: Not reported
Enforcement lead agency: Not reported
Proposed penalty amount: Not reported
Final penalty amount: Not reported
Paid penalty amount: Not reported

GENERAL ELECTRIC CO (Continued) **1000666047**

Regulation violated: Not reported
Area of violation: TSD IS-Ground-Water Monitoring
Date violation determined: 12/15/1986
Date achieved compliance: 07/18/1989
Violation lead agency: EPA
Enforcement action: EPA TO STATE ADMINISTRATIVE REFERRAL
Enforcement action date: 08/12/1987
Enf. disposition status: Not reported
Enf. disp. status date: Not reported
Enforcement lead agency: EPA
Proposed penalty amount: Not reported
Final penalty amount: Not reported
Paid penalty amount: Not reported

Regulation violated: Not reported
Area of violation: TSD - General
Date violation determined: 04/02/1986
Date achieved compliance: 04/12/1993
Violation lead agency: State
Enforcement action: Not reported
Enforcement action date: Not reported
Enf. disposition status: Not reported
Enf. disp. status date: Not reported
Enforcement lead agency: Not reported
Proposed penalty amount: Not reported
Final penalty amount: Not reported
Paid penalty amount: Not reported

Regulation violated: Not reported
Area of violation: TSD IS-Ground-Water Monitoring
Date violation determined: 09/13/1983
Date achieved compliance: 01/28/1986
Violation lead agency: State
Enforcement action: FINAL 3008(A) COMPLIANCE ORDER
Enforcement action date: 06/21/1985
Enf. disposition status: Not reported
Enf. disp. status date: Not reported
Enforcement lead agency: State
Proposed penalty amount: Not reported
Final penalty amount: Not reported
Paid penalty amount: Not reported

Regulation violated: Not reported
Area of violation: TSD - General
Date violation determined: 09/13/1983
Date achieved compliance: Not reported
Violation lead agency: State
Enforcement action: Not reported
Enforcement action date: Not reported
Enf. disposition status: Not reported
Enf. disp. status date: Not reported
Enforcement lead agency: Not reported
Proposed penalty amount: Not reported
Final penalty amount: Not reported
Paid penalty amount: Not reported

GENERAL ELECTRIC CO (Continued) **1000666047**

Evaluation Action Summary:

Evaluation date:	08/07/2007
Evaluation:	FINANCIAL RECORD REVIEW
Area of violation:	TSD IS-Financial Requirements
Date achieved compliance:	Not reported
Evaluation lead agency:	State

Evaluation date:	09/30/2004
Evaluation:	COMPLIANCE EVALUATION INSPECTION ON-SITE
Area of violation:	Not reported
Date achieved compliance:	Not reported
Evaluation lead agency:	State

Evaluation date:	04/12/1993
Evaluation:	FOCUSED COMPLIANCE INSPECTION
Area of violation:	TSD IS-Ground-Water Monitoring
Date achieved compliance:	09/28/1994
Evaluation lead agency:	State

Evaluation date:	09/08/1992
Evaluation:	GROUNDWATER MONITORING EVALUATION
Area of violation:	TSD IS-Ground-Water Monitoring
Date achieved compliance:	09/28/1994
Evaluation lead agency:	State

Evaluation date:	07/23/1991
Evaluation:	COMPLIANCE EVALUATION INSPECTION ON-SITE
Area of violation:	Not reported
Date achieved compliance:	Not reported
Evaluation lead agency:	EPA

Evaluation date:	08/08/1990
Evaluation:	COMPLIANCE EVALUATION INSPECTION ON-SITE
Area of violation:	TSD IS-Ground-Water Monitoring
Date achieved compliance:	04/12/1993
Evaluation lead agency:	State

Evaluation date:	09/29/1989
Evaluation:	GROUNDWATER MONITORING EVALUATION
Area of violation:	TSD IS-Ground-Water Monitoring
Date achieved compliance:	06/19/1990
Evaluation lead agency:	State

Evaluation date:	06/28/1989
Evaluation:	COMPLIANCE EVALUATION INSPECTION ON-SITE
Area of violation:	TSD IS-Ground-Water Monitoring
Date achieved compliance:	09/29/1989
Evaluation lead agency:	State

Evaluation date:	06/28/1989
Evaluation:	COMPLIANCE EVALUATION INSPECTION ON-SITE
Area of violation:	TSD - General
Date achieved compliance:	Not reported
Evaluation lead agency:	State

Evaluation date:	09/26/1988
Evaluation:	COMPLIANCE EVALUATION INSPECTION ON-SITE

GENERAL ELECTRIC CO (Continued) **1000666047**

Area of violation: TSD IS-Ground-Water Monitoring
Date achieved compliance: 07/18/1989
Evaluation lead agency: State

Evaluation date: 09/26/1988
Evaluation: COMPLIANCE EVALUATION INSPECTION ON-SITE
Area of violation: TSD - General
Date achieved compliance: 07/18/1989
Evaluation lead agency: State

Evaluation date: 09/26/1988
Evaluation: COMPLIANCE EVALUATION INSPECTION ON-SITE
Area of violation: LDR - General
Date achieved compliance: Not reported
Evaluation lead agency: State

Evaluation date: 02/18/1987
Evaluation: COMPLIANCE SCHEDULE EVALUATION
Area of violation: Not reported
Date achieved compliance: Not reported
Evaluation lead agency: State

Evaluation date: 02/18/1987
Evaluation: COMPLIANCE EVALUATION INSPECTION ON-SITE
Area of violation: TSD - General
Date achieved compliance: Not reported
Evaluation lead agency: State

Evaluation date: 12/15/1986
Evaluation: GROUNDWATER MONITORING EVALUATION
Area of violation: TSD IS-Ground-Water Monitoring
Date achieved compliance: 07/18/1989
Evaluation lead agency: EPA-Initiated Oversight/Observation/Training Actions

Evaluation date: 04/02/1986
Evaluation: COMPLIANCE SCHEDULE EVALUATION
Area of violation: Not reported
Date achieved compliance: Not reported
Evaluation lead agency: State

Evaluation date: 04/02/1986
Evaluation: COMPLIANCE EVALUATION INSPECTION ON-SITE
Area of violation: TSD - General
Date achieved compliance: 04/12/1993
Evaluation lead agency: State

Evaluation date: 07/24/1985
Evaluation: NON-FINANCIAL RECORD REVIEW
Area of violation: Not reported
Date achieved compliance: Not reported
Evaluation lead agency: State

Evaluation date: 12/04/1984
Evaluation: GROUNDWATER MONITORING EVALUATION
Area of violation: Not reported
Date achieved compliance: Not reported
Evaluation lead agency: State

GENERAL ELECTRIC CO (Continued) **1000666047**

Evaluation date:	09/13/1983
Evaluation:	COMPLIANCE EVALUATION INSPECTION ON-SITE
Area of violation:	TSD - General
Date achieved compliance:	Not reported
Evaluation lead agency:	State

Evaluation date:	09/13/1983
Evaluation:	COMPLIANCE EVALUATION INSPECTION ON-SITE
Area of violation:	TSD IS-Ground-Water Monitoring
Date achieved compliance:	01/28/1986
Evaluation lead agency:	State

CORRACTS:

EPA ID:	CTD001453711
EPA Region:	01
Area Name:	ENTIRE FACILITY
Actual Date:	04/12/1996
Action:	CA772GC
NAICS Code(s):	335313 Switchgear and Switchboard Apparatus Manufacturing
Original schedule date:	Not reported
Schedule end date:	Not reported

EPA ID:	CTD001453711
EPA Region:	01
Area Name:	ENTIRE FACILITY
Actual Date:	06/07/1989
Action:	CA050 - RFA Completed
NAICS Code(s):	335313 Switchgear and Switchboard Apparatus Manufacturing
Original schedule date:	Not reported
Schedule end date:	Not reported

EPA ID:	CTD001453711
EPA Region:	01
Area Name:	ENTIRE FACILITY
Actual Date:	11/22/1991
Action:	CA075ME - CA Prioritization, Facility or area was assigned a medium corrective action priority
NAICS Code(s):	335313 Switchgear and Switchboard Apparatus Manufacturing
Original schedule date:	Not reported
Schedule end date:	Not reported

Site Discovery and Assessment:

Facility ID:	42
Rem Master ID:	103
PTP Id:	Not reported
WPC Number:	Not reported
Postal District:	Not reported
Latitude:	Not reported
Longitude:	Not reported
Lat/Long Determined By:	Not reported
Ground Water Quality Classification:	GB
Surface Water Quality Classification:	Not reported
Waste Type:	MOH SLUDGE

GENERAL ELECTRIC CO (Continued) **1000666047**

Disposal:	IMPOUNDMENT
Sample Data Available:	No
Updated By:	Not reported
Update Program:	Not reported
Updated:	Not reported
Date Created:	Not reported
Duplicate:	No
EPA CERCLIS Id:	Not reported
Number EPA RCRIS Id:	Not reported
Site on EPA's CERCLIS:	Not reported
Site Archived from CERCLIS:	Not reported
Archive Date:	Not reported
EPA's Removal at Site:	Not reported
Deferred to another EPA Program:	Not reported
EPA Env Priority Initiative Site:	Not reported
Federal Facility:	Not reported
Site on EPA's National Priority List:	Not reported
Part of an NPL site:	Not reported
RCRA Generator Status:	Not reported
RCRA Permit Status:	Not reported
Referral Id:	42
Source of referral:	RCRA
Date Received:	7/6/1987
Staff Assigned:	DEP
Remediation Program:	SUPERFUND
Date dt_assigned:	7/6/1987
Remediation Complete Approved DEP/Verified by LEP:	7/6/1987
Outcome:	INVENTORY
Remedial Id:	Not reported
PTP Id:	Not reported
Remediation Program:	Not reported
Remediation Program Entered:	Not reported
Staff Assigned:	Not reported
Remediation Program:	Not reported
Date dt_assign:	Not reported
Project Phase:	Not reported
Order issued:	Not reported
Order Number:	Not reported
Date order issued:	Not reported
Remedial Investigation Start:	Not reported
Remedial Investigation Completed:	Not reported
Remedial Design Start:	Not reported
Remedial Design complet:	Not reported
Remedial Action Start:	Not reported
Remedial Action Completed:	Not reported
Date Oper/ maintenance Started:	Not reported
GW monitoring:	Not reported
Remediation complete Approved DEP/Verified by LEP:	Not reported
Order Id:	Not reported
Order Number:	Not reported
Date order issued:	Not reported
Staff Assigned:	Not reported
Type of Order:	Not reported
Order Respondent:	Not reported
Admin Appeal Date:	Not reported
Date of Admin Appeal Ruling:	Not reported
Date of Admin Appeal Ruling:	Not reported

GENERAL ELECTRIC CO (Continued) **1000666047**

Date of Final Order:	Not reported
Date of Court Appeal:	Not reported
Date of Court Ruling:	Not reported
Date of Court Ruling:	Not reported
Date Order Modified:	Not reported
Date Referred to AG:	Not reported
Judgement:	Not reported
Date of AGR judgement:	Not reported
Penalty assessed:	Not reported
Order Complete:	Not reported
In compliance:	Not reported
Orders Comment:	Not reported
Comments:	ORDER HM-260 ISSUED TO CLOSE SLUDGE DRYING BEDS. CLOSURE PARTIALLY COMPLETE; WASTE REMOVED. REMEDIATION INCOMPLETE. HM-693. K.SULLIVAN

CT BROWNFIELD:

Spill ID:	16
Acres:	50.4
Past Use:	Manufacturing / Electrical Components
Road Access:	Rte 8 /I-95

CT MANIFEST:

Manifest No:	Not reported
Waste Occurence:	Not reported
UNNA:	Not reported
Hazard Class:	Not reported
US Dot Description:	Not reported
No of Containers:	Not reported
Container Type:	Not reported
Quantity:	Not reported
Weight/Volume:	Not reported
Additional Description:	Not reported
Handling Code:	Not reported
Date Record Was Last Modified:	Not reported
DEO Who Last Modified Record:	Not reported
Manifest No:	Not reported
Waste Occurence:	Not reported
EPA Waste Code:	Not reported
Recycled Waste?:	Not reported
Date Record Was Last Modified:	Not reported
DEO Who Last Modified Record:	Not reported
Year:	2005
Manifest ID:	ctf1206296
TSDF EPA ID:	CTD000604488
TSDF Name:	CLEAN HARBORS OF CT INC
TSDF Address:	761 MIDDLE STREET
TSDF City,St,Zip:	BRISTOL, CT 06010
TSDF Country:	USA
TSDF Telephone:	8605838917
Transport Date:	09/13/05
Transporter EPA ID:	MAD039322250
Transporter Name:	CLEAN HARBORS ENVIRONMENTAL SERVICES, INC.
Transporter Country:	USA
Transporter Phone:	(781)849-1800
Trans 2 Date:	/ /
Trans 2 EPA ID:	Not reported

GENERAL ELECTRIC CO (Continued) **1000666047**

Trans 2 Name:	Not reported
Trans 2 Address:	Not reported
Trans 2 City,St,Zip:	CT
Trans 2 Country:	USA
Trans 2 Phone:	Not reported
Generator EPA ID:	ctd001453711
Gererator Phone:	2033822025
Generator Address:	1285 BOSTON AVENUE
Generator City,State,Zip:	BRIDGEPORT, CT 06610
Generator Country:	USA
Special Handling:	Not reported
Discrepancies:	Not reported
Date Shipped:	09/13/05
Date Received:	/ /
Last modified date:	10/13/06
Last modified by:	DMG
Comments:	Not reported
Year:	2005
Manifest ID:	CTF1209849
TSDF EPA ID:	OHD000816629
TSDF Name:	SPRING GROVE RESOURCE RECOVERY
TSDF Address:	4879 SPRING GROVE AVE
TSDF City,St,Zip:	CINCINNATI, OH 45232-
TSDF Country:	USA
TSDF Telephone:	(513)681-5738
Transport Date:	03/22/05
Transporter EPA ID:	MAD039322250
Transporter Name:	CLEAN HARBORS ENVIRONMENTAL SERVICES, INC.
Transporter Country:	USA
Transporter Phone:	(781)849-1800
Trans 2 Date:	03/23/05
Trans 2 EPA ID:	ALD067138891
Trans 2 Name:	ROBBIE D. WOOD, INC.
Trans 2 Address:	P.O. BOX 125
Trans 2 City,St,Zip:	DOLOMITE, AL 35061
Trans 2 Country:	USA
Trans 2 Phone:	(205)744-8440
Generator EPA ID:	CTD001453711
Gererator Phone:	2033822025
Generator Address:	1285 BOSTON AVENUE
Generator City,State,Zip:	BRIDGEPORT, CT 06610
Generator Country:	USA
Special Handling:	Not reported
Discrepancies:	Not reported
Date Shipped:	03/22/05
Date Received:	03/25/05
Last modified date:	03/01/06
Last modified by:	CYF
Comments:	Not reported
Year:	2005
Manifest ID:	ctf1219436
TSDF EPA ID:	CTD000604488
TSDF Name:	CLEAN HARBORS OF CT INC
TSDF Address:	51 BRODERICK ROAD
TSDF City,St,Zip:	BRISTOL, CT 06010
TSDF Country:	USA
TSDF Telephone:	8605838917

GENERAL ELECTRIC CO (Continued) **1000666047**

Transport Date:	07/22/05
Transporter EPA ID:	MAD039322250
Transporter Name:	CLEAN HARBORS ENVIRONMENTAL SERVICES, INC.
Transporter Country:	USA
Transporter Phone:	(781)792-5764
Trans 2 Date:	/ /
Trans 2 EPA ID:	Not reported
Trans 2 Name:	Not reported
Trans 2 Address:	Not reported
Trans 2 City,St,Zip:	Not reported
Trans 2 Country:	Not reported
Trans 2 Phone:	Not reported
Generator EPA ID:	CTD001453711
Gererator Phone:	2033822025
Generator Address:	1285 BOSTON AVENUE
Generator City,State,Zip:	BRIDGEPORT, CT 06610
Generator Country:	USA
Special Handling:	Not reported
Discrepancies:	Not reported
Date Shipped:	07/22/05
Date Received:	07/22/05
Last modified date:	08/11/06
Last modified by:	JEB
Comments:	Not reported
Year:	2005
Manifest ID:	ctf1207081
TSDF EPA ID:	OHD000816629
TSDF Name:	SPRING GROVE RESOURCE RECOVERY
TSDF Address:	4879 SPRING GROVE AVE
TSDF City,St,Zip:	CINCINNATI, OH 45232-
TSDF Country:	USA
TSDF Telephone:	(513)681-5738
Transport Date:	12/06/05
Transporter EPA ID:	MAD039322250
Transporter Name:	CLEAN HARBORS ENVIRONMENTAL SERVICES, INC.
Transporter Country:	USA
Transporter Phone:	(781)792-5764
Trans 2 Date:	/ /
Trans 2 EPA ID:	Not reported
Trans 2 Name:	Not reported
Trans 2 Address:	Not reported
Trans 2 City,St,Zip:	CT
Trans 2 Country:	USA
Trans 2 Phone:	Not reported
Generator EPA ID:	CTD001453711
Gererator Phone:	2033822025
Generator Address:	1285 BOSTON AVENUE
Generator City,State,Zip:	BRIDGEPORT, CT 06610
Generator Country:	USA
Special Handling:	Not reported
Discrepancies:	Not reported
Date Shipped:	12/06/05
Date Received:	12/19/05
Last modified date:	09/07/06
Last modified by:	JEB
Comments:	Not reported
Year:	2005

GENERAL ELECTRIC CO (Continued) **1000666047**

Manifest ID:	ctf1204521
TSDF EPA ID:	OHD000816629
TSDF Name:	SPRING GROVE RESOURCE RECOVERY
TSDF Address:	4879 SPRING GROVE AVE
TSDF City,St,Zip:	CINCINNATI, OH 45232-
TSDF Country:	USA
TSDF Telephone:	(513)681-5738
Transport Date:	06/14/05
Transporter EPA ID:	MAD039322250
Transporter Name:	CLEAN HARBORS ENVIRONMENTAL SERVICES, INC.
Transporter Country:	USA
Transporter Phone:	(781)849-1800
Trans 2 Date:	/ /
Trans 2 EPA ID:	ALD067138891
Trans 2 Name:	ROBBIE D. WOOD, INC.
Trans 2 Address:	P.O. BOX 125
Trans 2 City,St,Zip:	DOLOMITE, AL 35061
Trans 2 Country:	USA
Trans 2 Phone:	(205)744-8440
Generator EPA ID:	ctd001453711
Gererator Phone:	2033822025
Generator Address:	1285 BOSTON AVENUE
Generator City,State,Zip:	BRIDGEPORT, CT 06610
Generator Country:	USA
Special Handling:	Not reported
Discrepancies:	Not reported
Date Shipped:	06/14/05
Date Received:	/ /
Last modified date:	07/03/06
Last modified by:	jbr
Comments:	Not reported
Year:	2004
Manifest ID:	ctf1201136
TSDF EPA ID:	OHD000816629
TSDF Name:	SPRING GROVE RESOURCE RECOVERY
TSDF Address:	4879 SPRING GROVE AVE
TSDF City,St,Zip:	CINCINNATI, OH 45232-
TSDF Country:	USA
TSDF Telephone:	(513)681-5738
Transport Date:	12/07/04
Transporter EPA ID:	MAD039322250
Transporter Name:	CLEAN HARBORS ENVIRONMENTAL SERVICES, INC.
Transporter Country:	USA
Transporter Phone:	(781)849-1800
Trans 2 Date:	12/07/04
Trans 2 EPA ID:	OHD009865825
Trans 2 Name:	DART TRUCKING COMPANY, INC.
Trans 2 Address:	PO BOX 60
Trans 2 City,St,Zip:	COLUMBIANA, OH 44408-
Trans 2 Country:	USA
Trans 2 Phone:	(800)541-8206
Generator EPA ID:	CTD001453711
Gererator Phone:	2033822004
Generator Address:	1285 BOSTON AVENUE
Generator City,State,Zip:	BRIDGEPORT, CT 06601
Generator Country:	USA
Special Handling:	Not reported

GENERAL ELECTRIC CO (Continued) **1000666047**

Discrepancies:	Not reported
Date Shipped:	12/07/04
Date Received:	12/08/04
Last modified date:	05/24/05
Last modified by:	CYF
Comments:	Not reported
Year:	2004
Manifest ID:	ctf1194262
TSDF EPA ID:	NCD000648451
TSDF Name:	CLEAN HARBORS REIDSVILLE LLC
TSDF Address:	208 WATLINGTON INDUSTRIAL DRIVE
TSDF City,St,Zip:	REIDSVILLE, NC 27320-
TSDF Country:	USA
TSDF Telephone:	(336)342-6160
Transport Date:	10/05/04
Transporter EPA ID:	MAD039322250
Transporter Name:	CLEAN HARBORS ENVIRONMENTAL SERVICES, INC.
Transporter Country:	USA
Transporter Phone:	(781)849-1800
Trans 2 Date:	/ /
Trans 2 EPA ID:	OHD009865825
Trans 2 Name:	DART TRUCKING COMPANY, INC.
Trans 2 Address:	PO BOX 60
Trans 2 City,St,Zip:	COLUMBIANA, OH 44408-
Trans 2 Country:	USA
Trans 2 Phone:	(800)541-8206
Generator EPA ID:	CTD001453711
Gererator Phone:	2033822004
Generator Address:	1285 BOSTON AVENUE
Generator City,State,Zip:	BRIDGEPORT, CT 06601
Generator Country:	USA
Special Handling:	Not reported
Discrepancies:	Not reported
Date Shipped:	10/05/04
Date Received:	10/07/04
Last modified date:	06/24/05
Last modified by:	CJS
Comments:	Not reported
Year:	2004
Manifest ID:	ctf1199996
TSDF EPA ID:	OHD000816629
TSDF Name:	SPRING GROVE RESOURCE RECOVERY
TSDF Address:	Not reported
TSDF City,St,Zip:	CINCINNATI, OH
TSDF Country:	USA
TSDF Telephone:	Not reported
Transport Date:	03/09/04
Transporter EPA ID:	MAD039322250
Transporter Name:	CLEAN HARBORS ENVIRONMENTAL SERVICES, INC.
Transporter Country:	USA
Transporter Phone:	(781)849-1800
Trans 2 Date:	/ /
Trans 2 EPA ID:	OHD009865825
Trans 2 Name:	DART TRUCKING COMPANY, INC.
Trans 2 Address:	61 RAILROAD STREET
Trans 2 City,St,Zip:	CANFIELD, OH 44406
Trans 2 Country:	USA

GENERAL ELECTRIC CO (Continued) **1000666047**

Trans 2 Phone:	(330)533-9841
Generator EPA ID:	ctd001453711
Gererator Phone:	2033822004
Generator Address:	1285 BOSTON AVENUE
Generator City,State,Zip:	BRIDGEPORT, CT 06601
Generator Country:	USA
Special Handling:	Not reported
Discrepancies:	Not reported
Date Shipped:	03/09/04
Date Received:	03/23/04
Last modified date:	01/04/05
Last modified by:	JEB
Comments:	Not reported
Year:	2004
Manifest ID:	ctf1182320
TSDF EPA ID:	OHD000816629
TSDF Name:	SPRING GROVE RESOURCE RECOVERY
TSDF Address:	Not reported
TSDF City,St,Zip:	CINCINNATI, OH
TSDF Country:	USA
TSDF Telephone:	Not reported
Transport Date:	06/08/04
Transporter EPA ID:	MAD039322250
Transporter Name:	CLEAN HARBORS ENVIRONMENTAL SERVICES, INC.
Transporter Country:	USA
Transporter Phone:	(781)849-1800
Trans 2 Date:	06/08/04
Trans 2 EPA ID:	OHD009865825
Trans 2 Name:	DART TRUCKING COMPANY, INC.
Trans 2 Address:	PO BOX 60
Trans 2 City,St,Zip:	COLUMBIANA, OH 44408-
Trans 2 Country:	USA
Trans 2 Phone:	(800)541-8206
Generator EPA ID:	ctd001453711
Gererator Phone:	2033822004
Generator Address:	1285 BOSTON AVENUE
Generator City,State,Zip:	BRIDGEPORT, CT 06601
Generator Country:	USA
Special Handling:	Not reported
Discrepancies:	Not reported
Date Shipped:	06/08/04
Date Received:	06/15/04
Last modified date:	03/09/05
Last modified by:	JEB
Comments:	Not reported
Year:	2004
Manifest ID:	CTF1187856
TSDF EPA ID:	CTD000604488
TSDF Name:	CLEAN HARBORS OF CONNECTICUT,INC.
TSDF Address:	761 MIDDLE STREET
TSDF City,St,Zip:	BRISTOL, CT 06010
TSDF Country:	USA
TSDF Telephone:	8605838917
Transport Date:	08/04/04
Transporter EPA ID:	MAD039322250
Transporter Name:	CLEAN HARBORS ENVIRONMENTAL SERVICES, INC.
Transporter Country:	USA

GENERAL ELECTRIC CO (Continued) **1000666047**

Transporter Phone:	(781)849-1800
Trans 2 Date:	/ /
Trans 2 EPA ID:	Not reported
Trans 2 Name:	Not reported
Trans 2 Address:	Not reported
Trans 2 City,St,Zip:	CT
Trans 2 Country:	USA
Trans 2 Phone:	Not reported
Generator EPA ID:	CTD001453711
Gererator Phone:	2033822004
Generator Address:	1285 BOSTON AVENUE
Generator City,State,Zip:	BRIDGEPORT, CT 06601
Generator Country:	USA
Special Handling:	Not reported
Discrepancies:	Not reported
Date Shipped:	08/04/04
Date Received:	08/04/04
Last modified date:	12/17/04
Last modified by:	DL
Comments:	Not reported
Year:	2004
Manifest ID:	CTF1187855
TSDF EPA ID:	CTD000604488
TSDF Name:	CLEAN HARBORS OF CONNECTICUT,INC.
TSDF Address:	761 MIDDLE STREET
TSDF City,St,Zip:	BRISTOL, CT 06010
TSDF Country:	USA
TSDF Telephone:	8605838917
Transport Date:	08/04/04
Transporter EPA ID:	MAD039322250
Transporter Name:	CLEAN HARBORS ENVIRONMENTAL SERVICES, INC.
Transporter Country:	USA
Transporter Phone:	(781)849-1800
Trans 2 Date:	/ /
Trans 2 EPA ID:	Not reported
Trans 2 Name:	Not reported
Trans 2 Address:	Not reported
Trans 2 City,St,Zip:	CT
Trans 2 Country:	USA
Trans 2 Phone:	Not reported
Generator EPA ID:	CTD001453711
Gererator Phone:	2033822004
Generator Address:	1285 BOSTON AVENUE
Generator City,State,Zip:	BRIDGEPORT, CT 06601
Generator Country:	USA
Special Handling:	Not reported
Discrepancies:	Not reported
Date Shipped:	08/04/04
Date Received:	08/04/04
Last modified date:	12/17/04
Last modified by:	DL
Comments:	Not reported
Year:	2003
Manifest ID:	IL10448402
TSDF EPA ID:	ILD000608471
TSDF Name:	CLEAN HARBORS OF CHICAGO INC
TSDF Address:	11800 SOUTH STONY ISLAND AVE.

GENERAL ELECTRIC CO (Continued) **1000666047**

TSDF City,St,Zip:	CHICAGO, IL 60617
TSDF Country:	USA
TSDF Telephone:	Not reported
Transport Date:	07/21/03
Transporter EPA ID:	MAD039322250
Transporter Name:	CLEAN HARBORS ENVIRONMENTAL SERVICES, INC.
Transporter Country:	USA
Transporter Phone:	Not reported
Trans 2 Date:	07/21/03
Trans 2 EPA ID:	OHD009865825
Trans 2 Name:	DART TRUCKING CO INC
Trans 2 Address:	Not reported
Trans 2 City,St,Zip:	CT
Trans 2 Country:	USA
Trans 2 Phone:	Not reported
Generator EPA ID:	CTD001453711
Gererator Phone:	2033822601
Generator Address:	Not reported
Generator City,State,Zip:	CT
Generator Country:	USA
Special Handling:	Not reported
Discrepancies:	No
Date Shipped:	07/21/03
Date Received:	07/29/03
Last modified date:	05/26/04
Last modified by:	IG
Comments:	Not reported
Year:	2003
Manifest ID:	MDC1028256
TSDF EPA ID:	MDD980555189
TSDF Name:	CLEAN HARBOR OF BALTIMORE, INC.
TSDF Address:	1910 RUSSELL STREET
TSDF City,St,Zip:	BALTIMORE, MD 21230
TSDF Country:	USA
TSDF Telephone:	Not reported
Transport Date:	05/13/03
Transporter EPA ID:	MAD039322250
Transporter Name:	CLEAN HARBORS ENVIRONMENTAL SERVICES, INC.
Transporter Country:	USA
Transporter Phone:	Not reported
Trans 2 Date:	05/15/03
Trans 2 EPA ID:	OHD009865825
Trans 2 Name:	DART TRUCKING CO INC
Trans 2 Address:	Not reported
Trans 2 City,St,Zip:	CT
Trans 2 Country:	USA
Trans 2 Phone:	Not reported
Generator EPA ID:	CTD001453711
Gererator Phone:	2033822601
Generator Address:	Not reported
Generator City,State,Zip:	CT
Generator Country:	USA
Special Handling:	Not reported
Discrepancies:	No
Date Shipped:	05/13/03
Date Received:	05/19/03
Last modified date:	05/26/04

GENERAL ELECTRIC CO (Continued) **1000666047**

Last modified by:	IG
Comments:	Not reported
Year:	2003
Manifest ID:	CTF1049591
TSDF EPA ID:	CTD000604488
TSDF Name:	CLEAN HARBORS OF CONNECTICUT INC
TSDF Address:	51 BRODERICK RD
TSDF City,St,Zip:	BRISTOL, CT 06010
TSDF Country:	USA
TSDF Telephone:	Not reported
Transport Date:	05/13/03
Transporter EPA ID:	MAD039322250
Transporter Name:	CLEAN HARBORS ENVIRONMENTAL SERVICES, INC.
Transporter Country:	USA
Transporter Phone:	Not reported
Trans 2 Date:	/ /
Trans 2 EPA ID:	Not reported
Trans 2 Name:	Not reported
Trans 2 Address:	Not reported
Trans 2 City,St,Zip:	CT
Trans 2 Country:	USA
Trans 2 Phone:	Not reported
Generator EPA ID:	CTD001453711
Gererator Phone:	2033822601
Generator Address:	Not reported
Generator City,State,Zip:	CT
Generator Country:	USA
Special Handling:	Not reported
Discrepancies:	Yes
Date Shipped:	05/13/03
Date Received:	05/13/03
Last modified date:	05/26/04
Last modified by:	IG
Comments:	Not reported
Year:	2003
Manifest ID:	CTF1049590
TSDF EPA ID:	CTD000604488
TSDF Name:	CLEAN HARBORS OF CONNECTICUT INC
TSDF Address:	51 BRODERICK RD
TSDF City,St,Zip:	BRISTOL, CT 06010
TSDF Country:	USA
TSDF Telephone:	Not reported
Transport Date:	05/13/03
Transporter EPA ID:	MAD039322250
Transporter Name:	CLEAN HARBORS ENVIRONMENTAL SERVICES, INC.
Transporter Country:	USA
Transporter Phone:	Not reported
Trans 2 Date:	/ /
Trans 2 EPA ID:	Not reported
Trans 2 Name:	Not reported
Trans 2 Address:	Not reported
Trans 2 City,St,Zip:	CT
Trans 2 Country:	USA
Trans 2 Phone:	Not reported
Generator EPA ID:	CTD001453711
Gererator Phone:	2033822601
Generator Address:	Not reported

GENERAL ELECTRIC CO (Continued) **1000666047**

Generator City,State,Zip:	CT
Generator Country:	USA
Special Handling:	Not reported
Discrepancies:	No
Date Shipped:	05/13/03
Date Received:	05/13/03
Last modified date:	05/26/04
Last modified by:	IG
Comments:	Not reported
Year:	2003
Manifest ID:	CTF1199576
TSDF EPA ID:	OHD000816629
TSDF Name:	SPRING GROVE RESOURCE RECOVERY
TSDF Address:	4879 SPRING GROVE AVE.
TSDF City,St,Zip:	CINCINNATI, OH 45232
TSDF Country:	USA
TSDF Telephone:	Not reported
Transport Date:	12/09/03
Transporter EPA ID:	MAD039322250
Transporter Name:	CLEAN HARBORS ENVIRONMENTAL SERVICES, INC.
Transporter Country:	USA
Transporter Phone:	Not reported
Trans 2 Date:	12/10/03
Trans 2 EPA ID:	OHD009865825
Trans 2 Name:	DART TRUCKING COMPANY, INC.
Trans 2 Address:	61 RAILROAD STREET
Trans 2 City,St,Zip:	CANFIELD, OH 44406
Trans 2 Country:	USA
Trans 2 Phone:	(330)533-9841
Generator EPA ID:	CTD001453711
Gererator Phone:	2033822601
Generator Address:	Not reported
Generator City,State,Zip:	CT
Generator Country:	USA
Special Handling:	Not reported
Discrepancies:	Not reported
Date Shipped:	12/09/03
Date Received:	12/15/03
Last modified date:	06/23/04
Last modified by:	CYF
Comments:	Not reported
Year:	2002
Manifest ID:	CTF0981103
TSDF EPA ID:	CTD000604488
TSDF Name:	CLEAN HARBORS OF CONNECTICUT INC
TSDF Address:	51 BRODERICK RD
TSDF City,St,Zip:	BRISTOL, CT 06010
TSDF Country:	USA
TSDF Telephone:	Not reported
Transport Date:	11/20/02
Transporter EPA ID:	MAD039322250
Transporter Name:	CLEAN HARBORS ENVIRONMENTAL SERVICES, INC.
Transporter Country:	USA
Transporter Phone:	Not reported
Trans 2 Date:	/ /
Trans 2 EPA ID:	Not reported
Trans 2 Name:	Not reported

GENERAL ELECTRIC CO (Continued) **1000666047**

Trans 2 Address:	Not reported
Trans 2 City,St,Zip:	CT
Trans 2 Country:	USA
Trans 2 Phone:	Not reported
Generator EPA ID:	CTD001453711
Gererator Phone:	2033822601
Generator Address:	Not reported
Generator City,State,Zip:	Not reported
Generator Country:	Not reported
Special Handling:	Not reported
Discrepancies:	Yes
Date Shipped:	11/20/02
Date Received:	11/21/02
Last modified date:	04/27/04
Last modified by:	IG
Comments:	Not reported
Year:	2002
Manifest ID:	CTF0983378
TSDF EPA ID:	CTD000604488
TSDF Name:	CLEAN HARBORS OF CONNECTICUT INC
TSDF Address:	51 BRODERICK RD
TSDF City,St,Zip:	BRISTOL, CT 06010
TSDF Country:	USA
TSDF Telephone:	Not reported
Transport Date:	07/10/02
Transporter EPA ID:	MAD039322250
Transporter Name:	CLEAN HARBORS ENVIRONMENTAL SERVICES, INC.
Transporter Country:	USA
Transporter Phone:	Not reported
Trans 2 Date:	/ /
Trans 2 EPA ID:	Not reported
Trans 2 Name:	Not reported
Trans 2 Address:	Not reported
Trans 2 City,St,Zip:	CT
Trans 2 Country:	USA
Trans 2 Phone:	Not reported
Generator EPA ID:	CTD001453711
Gererator Phone:	2033822601
Generator Address:	Not reported
Generator City,State,Zip:	Not reported
Generator Country:	Not reported
Special Handling:	Not reported
Discrepancies:	No
Date Shipped:	07/10/02
Date Received:	07/10/02
Last modified date:	04/27/04
Last modified by:	IG
Comments:	Not reported
Year:	2002
Manifest ID:	CTF0983128
TSDF EPA ID:	CTD000604488
TSDF Name:	CLEAN HARBORS OF CONNECTICUT INC
TSDF Address:	51 BRODERICK RD
TSDF City,St,Zip:	BRISTOL, CT 06010
TSDF Country:	USA
TSDF Telephone:	Not reported
Transport Date:	05/22/02

GENERAL ELECTRIC CO (Continued) **1000666047**

Transporter EPA ID:	MAD039322250
Transporter Name:	CLEAN HARBORS ENVIRONMENTAL SERVICES, INC.
Transporter Country:	USA
Transporter Phone:	Not reported
Trans 2 Date:	/ /
Trans 2 EPA ID:	Not reported
Trans 2 Name:	Not reported
Trans 2 Address:	Not reported
Trans 2 City,St,Zip:	CT
Trans 2 Country:	USA
Trans 2 Phone:	Not reported
Generator EPA ID:	CTD001453711
Gererator Phone:	2033822601
Generator Address:	Not reported
Generator City,State,Zip:	Not reported
Generator Country:	Not reported
Special Handling:	Not reported
Discrepancies:	No
Date Shipped:	05/22/02
Date Received:	05/23/02
Last modified date:	04/27/04
Last modified by:	IG
Comments:	Not reported
Year:	2002
Manifest ID:	CTF0982897
TSDF EPA ID:	CTD000604488
TSDF Name:	CLEAN HARBORS OF CONNECTICUT INC
TSDF Address:	51 BRODERICK RD
TSDF City,St,Zip:	BRISTOL, CT 06010
TSDF Country:	USA
TSDF Telephone:	Not reported
Transport Date:	04/12/02
Transporter EPA ID:	MAD039322250
Transporter Name:	CLEAN HARBORS ENVIRONMENTAL SERVICES, INC.
Transporter Country:	USA
Transporter Phone:	Not reported
Trans 2 Date:	04/15/02
Trans 2 EPA ID:	Not reported
Trans 2 Name:	Not reported
Trans 2 Address:	Not reported
Trans 2 City,St,Zip:	CT
Trans 2 Country:	USA
Trans 2 Phone:	Not reported
Generator EPA ID:	CTD001453711
Gererator Phone:	2033822601
Generator Address:	Not reported
Generator City,State,Zip:	Not reported
Generator Country:	Not reported
Special Handling:	Not reported
Discrepancies:	Not reported
Date Shipped:	04/12/02
Date Received:	/ /
Last modified date:	04/27/04
Last modified by:	IG
Comments:	Not reported

GENERAL ELECTRIC CO (Continued) **1000666047**

Click this hyperlink while viewing on your computer to access
291 additional CT MANIFEST: record(s) in the EDR Site Report.

AIRS:

OBS:	106
Company Name:	GENERAL ELECTRIC CO
Location Street:	1285 BOSTON AVE
Location Town:	BRIDGEPORT
Client No.:	47
Town No.:	15
Prem No.:	47
Contact:	ROGER A MARCIO
Phone# Area Code:	3822004
Mail Street:	1285 BOSTON AVE
Mail Town:	BRIDGEPORT
Mail State:	CT
Mail Zip:	06601-2385
X Utm Grid:	653.5
Y Utm Grid:	4561.8999999999996
Sic:	3699
Permit No:	84
Description:	CUMMINS KTA2300GS DIESEL #1
Date Permit Issued:	12/17/1982
Date Permit Expires:	.
Carbon Monoxide Emissions (TPY):	0.10000000000000001
Actual Pm10(TPY):	0
Actual So(TPY):	0
Actual Nox(TPY):	0.29999999999999999
Actual Hc(TPY):	0

US INST CONTROL:

EPA ID:	CTD001453711
Site ID:	Not reported
Name:	GENERAL ELECTRIC CO
Action Name:	Not reported
Address:	1285 BOSTON AVENUE BRIDGEPORT, CT 6610
EPA Region:	1
County:	FAIRFIELD
Event Code:	CA772GC
Inst. Control:	Not reported
Actual Date:	12-Apr-96
Complet. Date:	Not reported
Operable Unit:	Not reported
Contaminated Media :	Not reported

EPA ID:	CTD001453711
Site ID:	Not reported
Name:	GENERAL ELECTRIC CO
Action Name:	Not reported
Address:	1285 BOSTON AVENUE BRIDGEPORT, CT 6610
EPA Region:	1
County:	FAIRFIELD
Event Code:	CA772GC

GENERAL ELECTRIC CO (Continued) **1000666047**

Inst. Control:	Not reported
Actual Date:	12-Apr-96
Complet. Date:	Not reported
Operable Unit:	Not reported
Contaminated Media :	Not reported

NY MANIFEST:

Document ID:	NYO1462428
Manifest Status:	Completed copy
Trans1 State ID:	NYCT004
Trans2 State ID:	Not reported
Generator Ship Date:	830714
Trans1 Recv Date:	830714
Trans2 Recv Date:	Not reported
TSD Site Recv Date:	830715
Part A Recv Date:	030722
Part B Recv Date:	030722
Generator EPA ID:	CTD001453711
Trans1 EPA ID:	CTD980521280
Trans2 EPA ID:	Not reported
TSDF ID:	NYD080336241
Waste Code:	F006 - WW TREAT SL FM ELECTROPLATING OPER
Quantity:	35000
Units:	P - Pounds
Number of Containers:	001
Container Type:	DT - Dump trucks
Handling Method:	L Landfill.
Specific Gravity:	100
Year:	83
Manifest Tracking Num:	Not reported
Import Ind:	Not reported
Export Ind:	Not reported
Discr Quantity Ind:	Not reported
Discr Type Ind:	Not reported
Discr Residue Ind:	Not reported
Discr Partial Reject Ind:	Not reported
Discr Full Reject Ind:	Not reported
Manifest Ref Num:	Not reported
Alt Fac RCRA Id:	Not reported
Alt Fac Sign Date:	Not reported
Mgmt Method Type Code:	Not reported
EPA ID:	CTD001453711
Facility Name:	GENERAL ELECTRIC CO
Facility Address:	1285 BOSTON AVE
Facility City:	BRIDGEPORT
Facility Address 2:	Not reported
Country:	USA
Mailing Name:	GENERAL ELECTRIC CO
Mailing Contact:	RR HAIR MGR UTILITIES&GRO
Mailing Address:	1285 BOSTON AVE BLDG 27DE-2
Mailing Address 2:	Not reported
Mailing City:	BRIDGEPORT
Mailing State:	CT
Mailing Zip:	6602
Mailing Zip4:	Not reported
Mailing Country:	USA
Mailing Phone:	203-382-2601

GENERAL ELECTRIC CO (Continued) **1000666047**

Document ID:	NYO1462437
Manifest Status:	Completed copy
Trans1 State ID:	CT 004
Trans2 State ID:	Not reported
Generator Ship Date:	830716
Trans1 Recv Date:	830716
Trans2 Recv Date:	Not reported
TSD Site Recv Date:	830718
Part A Recv Date:	030729
Part B Recv Date:	030729
Generator EPA ID:	CTD001453711
Trans1 EPA ID:	CTD980521280
Trans2 EPA ID:	Not reported
TSDF ID:	NYD080336241
Waste Code:	F006 - WW TREAT SL FM ELECTROPLATING OPER
Quantity:	35000
Units:	P - Pounds
Number of Containers:	001
Container Type:	DT - Dump trucks
Handling Method:	L Landfill.
Specific Gravity:	100
Year:	83
Manifest Tracking Num:	Not reported
Import Ind:	Not reported
Export Ind:	Not reported
Discr Quantity Ind:	Not reported
Discr Type Ind:	Not reported
Discr Residue Ind:	Not reported
Discr Partial Reject Ind:	Not reported
Discr Full Reject Ind:	Not reported
Manifest Ref Num:	Not reported
Alt Fac RCRA Id:	Not reported
Alt Fac Sign Date:	Not reported
Mgmt Method Type Code:	Not reported
EPA ID:	CTD001453711
Facility Name:	GENERAL ELECTRIC CO
Facility Address:	1285 BOSTON AVE
Facility City:	BRIDGEPORT
Facility Address 2:	Not reported
Country:	USA
Mailing Name:	GENERAL ELECTRIC CO
Mailing Contact:	RR HAIR MGR UTILITIES&GRO
Mailing Address:	1285 BOSTON AVE BLDG 27DE-2
Mailing Address 2:	Not reported
Mailing City:	BRIDGEPORT
Mailing State:	CT
Mailing Zip:	6602
Mailing Zip4:	Not reported
Mailing Country:	USA
Mailing Phone:	203-382-2601

Document ID:	NYB3004848
Manifest Status:	Completed copy
Trans1 State ID:	MA47502
Trans2 State ID:	Not reported
Generator Ship Date:	890927
Trans1 Recv Date:	890927

GENERAL ELECTRIC CO (Continued) **1000666047**

Trans2 Recv Date:	Not reported
TSD Site Recv Date:	890928
Part A Recv Date:	891002
Part B Recv Date:	891004
Generator EPA ID:	CTD001453711
Trans1 EPA ID:	ILD099202681
Trans2 EPA ID:	Not reported
TSDF ID:	NYD049836679
Waste Code:	B007 - OTHER MISCELLANEOUS PCB WASTES
Quantity:	26040
Units:	P - Pounds
Number of Containers:	001
Container Type:	CM - Metal boxes, cases, roll-offs
Handling Method:	L Landfill.
Specific Gravity:	100
Year:	89
Manifest Tracking Num:	Not reported
Import Ind:	Not reported
Export Ind:	Not reported
Discr Quantity Ind:	Not reported
Discr Type Ind:	Not reported
Discr Residue Ind:	Not reported
Discr Partial Reject Ind:	Not reported
Discr Full Reject Ind:	Not reported
Manifest Ref Num:	Not reported
Alt Fac RCRA Id:	Not reported
Alt Fac Sign Date:	Not reported
Mgmt Method Type Code:	Not reported
EPA ID:	CTD001453711
Facility Name:	GENERAL ELECTRIC CO
Facility Address:	1285 BOSTON AVE
Facility City:	BRIDGEPORT
Facility Address 2:	Not reported
Country:	USA
Mailing Name:	GENERAL ELECTRIC CO
Mailing Contact:	RR HAIR MGR UTILITIES&GRO
Mailing Address:	1285 BOSTON AVE BLDG 27DE-2
Mailing Address 2:	Not reported
Mailing City:	BRIDGEPORT
Mailing State:	CT
Mailing Zip:	6602
Mailing Zip4:	Not reported
Mailing Country:	USA
Mailing Phone:	203-382-2601
Document ID:	NYB3004857
Manifest Status:	Completed copy
Trans1 State ID:	1469ACT
Trans2 State ID:	Not reported
Generator Ship Date:	890926
Trans1 Recv Date:	890926
Trans2 Recv Date:	Not reported
TSD Site Recv Date:	890927
Part A Recv Date:	890929
Part B Recv Date:	891004
Generator EPA ID:	CTD001453711
Trans1 EPA ID:	CTD980521280

GENERAL ELECTRIC CO (Continued) **1000666047**

Trans2 EPA ID:	Not reported
TSDF ID:	NYD049836679
Waste Code:	B007 - OTHER MISCELLANEOUS PCB WASTES
Quantity:	22660
Units:	P - Pounds
Number of Containers:	001
Container Type:	CM - Metal boxes, cases, roll-offs
Handling Method:	L Landfill.
Specific Gravity:	100
Year:	89
Manifest Tracking Num:	Not reported
Import Ind:	Not reported
Export Ind:	Not reported
Discr Quantity Ind:	Not reported
Discr Type Ind:	Not reported
Discr Residue Ind:	Not reported
Discr Partial Reject Ind:	Not reported
Discr Full Reject Ind:	Not reported
Manifest Ref Num:	Not reported
Alt Fac RCRA Id:	Not reported
Alt Fac Sign Date:	Not reported
Mgmt Method Type Code:	Not reported
EPA ID:	CTD001453711
Facility Name:	GENERAL ELECTRIC CO
Facility Address:	1285 BOSTON AVE
Facility City:	BRIDGEPORT
Facility Address 2:	Not reported
Country:	USA
Mailing Name:	GENERAL ELECTRIC CO
Mailing Contact:	RR HAIR MGR UTILITIES&GRO
Mailing Address:	1285 BOSTON AVE BLDG 27DE-2
Mailing Address 2:	Not reported
Mailing City:	BRIDGEPORT
Mailing State:	CT
Mailing Zip:	6602
Mailing Zip4:	Not reported
Mailing Country:	USA
Mailing Phone:	203-382-2601
Document ID:	NYB3004866
Manifest Status:	Completed copy
Trans1 State ID:	92464CT
Trans2 State ID:	Not reported
Generator Ship Date:	890926
Trans1 Recv Date:	890926
Trans2 Recv Date:	Not reported
TSD Site Recv Date:	890927
Part A Recv Date:	890929
Part B Recv Date:	891005
Generator EPA ID:	CTD001453711
Trans1 EPA ID:	CTD980521280
Trans2 EPA ID:	Not reported
TSDF ID:	NYD049836679
Waste Code:	B007 - OTHER MISCELLANEOUS PCB WASTES
Quantity:	24600
Units:	P - Pounds
Number of Containers:	001

GENERAL ELECTRIC CO (Continued) **1000666047**

Container Type:	CM - Metal boxes, cases, roll-offs
Handling Method:	L Landfill.
Specific Gravity:	100
Year:	89
Manifest Tracking Num:	Not reported
Import Ind:	Not reported
Export Ind:	Not reported
Discr Quantity Ind:	Not reported
Discr Type Ind:	Not reported
Discr Residue Ind:	Not reported
Discr Partial Reject Ind:	Not reported
Discr Full Reject Ind:	Not reported
Manifest Ref Num:	Not reported
Alt Fac RCRA Id:	Not reported
Alt Fac Sign Date:	Not reported
Mgmt Method Type Code:	Not reported
EPA ID:	CTD001453711
Facility Name:	GENERAL ELECTRIC CO
Facility Address:	1285 BOSTON AVE
Facility City:	BRIDGEPORT
Facility Address 2:	Not reported
Country:	USA
Mailing Name:	GENERAL ELECTRIC CO
Mailing Contact:	RR HAIR MGR UTILITIES&GRO
Mailing Address:	1285 BOSTON AVE BLDG 27DE-2
Mailing Address 2:	Not reported
Mailing City:	BRIDGEPORT
Mailing State:	CT
Mailing Zip:	6602
Mailing Zip4:	Not reported
Mailing Country:	USA
Mailing Phone:	203-382-2601
Document ID:	NYB2404260
Manifest Status:	Completed copy
Trans1 State ID:	PD1946NY
Trans2 State ID:	Not reported
Generator Ship Date:	921023
Trans1 Recv Date:	921023
Trans2 Recv Date:	Not reported
TSD Site Recv Date:	921026
Part A Recv Date:	921105
Part B Recv Date:	921110
Generator EPA ID:	CTD001453711
Trans1 EPA ID:	NYD980769947
Trans2 EPA ID:	Not reported
TSDF ID:	NYD067539940
Waste Code:	B002 - PETROLEUM OIL WITH 50 BUT < 500 PPM PCB
Quantity:	00800
Units:	K - Kilograms (2.2 pounds)
Number of Containers:	004
Container Type:	DM - Metal drums, barrels
Handling Method:	B Incineration, heat recovery, burning.
Specific Gravity:	100
Waste Code:	Not reported
Quantity:	00100
Units:	K - Kilograms (2.2 pounds)

GENERAL ELECTRIC CO (Continued) **1000666047**

Number of Containers:	001
Container Type:	DM - Metal drums, barrels
Handling Method:	L Landfill.
Specific Gravity:	100
Year:	92
Manifest Tracking Num:	Not reported
Import Ind:	Not reported
Export Ind:	Not reported
Discr Quantity Ind:	Not reported
Discr Type Ind:	Not reported
Discr Residue Ind:	Not reported
Discr Partial Reject Ind:	Not reported
Discr Full Reject Ind:	Not reported
Manifest Ref Num:	Not reported
Alt Fac RCRA Id:	Not reported
Alt Fac Sign Date:	Not reported
Mgmt Method Type Code:	Not reported
EPA ID:	CTD001453711
Facility Name:	GENERAL ELECTRIC CO
Facility Address:	1285 BOSTON AVE
Facility City:	BRIDGEPORT
Facility Address 2:	Not reported
Country:	USA
Mailing Name:	GENERAL ELECTRIC CO
Mailing Contact:	RR HAIR MGR UTILITIES&GRO
Mailing Address:	1285 BOSTON AVE BLDG 27DE-2
Mailing Address 2:	Not reported
Mailing City:	BRIDGEPORT
Mailing State:	CT
Mailing Zip:	6602
Mailing Zip4:	Not reported
Mailing Country:	USA
Mailing Phone:	203-382-2601
Document ID:	NYA1430955
Manifest Status:	Completed after the designated time period for a TSDF to get a copy to the DEC
Trans1 State ID:	S78473(NY
Trans2 State ID:	Not reported
Generator Ship Date:	841220
Trans1 Recv Date:	841220
Trans2 Recv Date:	Not reported
TSD Site Recv Date:	841221
Part A Recv Date:	841227
Part B Recv Date:	850102
Generator EPA ID:	CTD001453711
Trans1 EPA ID:	NYD097644801
Trans2 EPA ID:	Not reported
TSDF ID:	NYD067539940
Waste Code:	B011 - PCB CONTAMINATED TRANS CONT >500 PPM
Quantity:	00600
Units:	P - Pounds
Number of Containers:	001
Container Type:	TP - Tanks, portable
Handling Method:	L Landfill.
Specific Gravity:	100
Year:	84
Manifest Tracking Num:	Not reported

GENERAL ELECTRIC CO (Continued) **1000666047**

Import Ind:	Not reported
Export Ind:	Not reported
Discr Quantity Ind:	Not reported
Discr Type Ind:	Not reported
Discr Residue Ind:	Not reported
Discr Partial Reject Ind:	Not reported
Discr Full Reject Ind:	Not reported
Manifest Ref Num:	Not reported
Alt Fac RCRA Id:	Not reported
Alt Fac Sign Date:	Not reported
Mgmt Method Type Code:	Not reported
EPA ID:	CTD001453711
Facility Name:	GENERAL ELECTRIC CO
Facility Address:	1285 BOSTON AVE
Facility City:	BRIDGEPORT
Facility Address 2:	Not reported
Country:	USA
Mailing Name:	GENERAL ELECTRIC CO
Mailing Contact:	RR HAIR MGR UTILITIES&GRO
Mailing Address:	1285 BOSTON AVE BLDG 27DE-2
Mailing Address 2:	Not reported
Mailing City:	BRIDGEPORT
Mailing State:	CT
Mailing Zip:	6602
Mailing Zip4:	Not reported
Mailing Country:	USA
Mailing Phone:	203-382-2601

Document ID:	NYO2934486
Manifest Status:	Completed copy
Trans1 State ID:	NYCT004
Trans2 State ID:	Not reported
Generator Ship Date:	840905
Trans1 Recv Date:	840905
Trans2 Recv Date:	Not reported
TSD Site Recv Date:	840905
Part A Recv Date:	840911
Part B Recv Date:	840919
Generator EPA ID:	CTD001453711
Trans1 EPA ID:	CTD980521280
Trans2 EPA ID:	Not reported
TSDF ID:	NYD043815703
Waste Code:	F007 - PLATING BATH SOL FM ELECTROPLATING OPER
Quantity:	04000
Units:	G - Gallons (liquids only)* (8.3 pounds)
Number of Containers:	001
Container Type:	TT - Cargo tank, tank trucks
Handling Method:	T Chemical, physical, or biological treatment.
Specific Gravity:	100
Year:	84
Manifest Tracking Num:	Not reported
Import Ind:	Not reported
Export Ind:	Not reported
Discr Quantity Ind:	Not reported
Discr Type Ind:	Not reported
Discr Residue Ind:	Not reported
Discr Partial Reject Ind:	Not reported

GENERAL ELECTRIC CO (Continued) **1000666047**

Discr Full Reject Ind:	Not reported
Manifest Ref Num:	Not reported
Alt Fac RCRA Id:	Not reported
Alt Fac Sign Date:	Not reported
Mgmt Method Type Code:	Not reported
EPA ID:	CTD001453711
Facility Name:	GENERAL ELECTRIC CO
Facility Address:	1285 BOSTON AVE
Facility City:	BRIDGEPORT
Facility Address 2:	Not reported
Country:	USA
Mailing Name:	GENERAL ELECTRIC CO
Mailing Contact:	RR HAIR MGR UTILITIES&GRO
Mailing Address:	1285 BOSTON AVE BLDG 27DE-2
Mailing Address 2:	Not reported
Mailing City:	BRIDGEPORT
Mailing State:	CT
Mailing Zip:	6602
Mailing Zip4:	Not reported
Mailing Country:	USA
Mailing Phone:	203-382-2601

Document ID:	NYB3004992
Manifest Status:	Completed copy
Trans1 State ID:	792TYLNJ
Trans2 State ID:	Not reported
Generator Ship Date:	890921
Trans1 Recv Date:	890921
Trans2 Recv Date:	Not reported
TSD Site Recv Date:	890922
Part A Recv Date:	890925
Part B Recv Date:	890927
Generator EPA ID:	CTD001453711
Trans1 EPA ID:	NJD071629976
Trans2 EPA ID:	Not reported
TSDF ID:	NYD049836679
Waste Code:	B007 - OTHER MISCELLANEOUS PCB WASTES
Quantity:	24660
Units:	P - Pounds
Number of Containers:	001
Container Type:	CM - Metal boxes, cases, roll-offs
Handling Method:	L Landfill.
Specific Gravity:	100
Year:	89
Manifest Tracking Num:	Not reported
Import Ind:	Not reported
Export Ind:	Not reported
Discr Quantity Ind:	Not reported
Discr Type Ind:	Not reported
Discr Residue Ind:	Not reported
Discr Partial Reject Ind:	Not reported
Discr Full Reject Ind:	Not reported
Manifest Ref Num:	Not reported
Alt Fac RCRA Id:	Not reported
Alt Fac Sign Date:	Not reported
Mgmt Method Type Code:	Not reported
EPA ID:	CTD001453711

GENERAL ELECTRIC CO (Continued) **1000666047**

Facility Name:	GENERAL ELECTRIC CO
Facility Address:	1285 BOSTON AVE
Facility City:	BRIDGEPORT
Facility Address 2:	Not reported
Country:	USA
Mailing Name:	GENERAL ELECTRIC CO
Mailing Contact:	RR HAIR MGR UTILITIES&GRO
Mailing Address:	1285 BOSTON AVE BLDG 27DE-2
Mailing Address 2:	Not reported
Mailing City:	BRIDGEPORT
Mailing State:	CT
Mailing Zip:	6602
Mailing Zip4:	Not reported
Mailing Country:	USA
Mailing Phone:	203-382-2601
Document ID:	NYB3004794
Manifest Status:	Completed copy
Trans1 State ID:	NJ495-TLA
Trans2 State ID:	Not reported
Generator Ship Date:	890920
Trans1 Recv Date:	890920
Trans2 Recv Date:	Not reported
TSD Site Recv Date:	890921
Part A Recv Date:	890925
Part B Recv Date:	890927
Generator EPA ID:	CTD001453711
Trans1 EPA ID:	NJD071629976
Trans2 EPA ID:	Not reported
TSDF ID:	NYD049836679
Waste Code:	B007 - OTHER MISCELLANEOUS PCB WASTES
Quantity:	23400
Units:	P - Pounds
Number of Containers:	001
Container Type:	CM - Metal boxes, cases, roll-offs
Handling Method:	L Landfill.
Specific Gravity:	100
Year:	89
Manifest Tracking Num:	Not reported
Import Ind:	Not reported
Export Ind:	Not reported
Discr Quantity Ind:	Not reported
Discr Type Ind:	Not reported
Discr Residue Ind:	Not reported
Discr Partial Reject Ind:	Not reported
Discr Full Reject Ind:	Not reported
Manifest Ref Num:	Not reported
Alt Fac RCRA Id:	Not reported
Alt Fac Sign Date:	Not reported
Mgmt Method Type Code:	Not reported
EPA ID:	CTD001453711
Facility Name:	GENERAL ELECTRIC CO
Facility Address:	1285 BOSTON AVE
Facility City:	BRIDGEPORT
Facility Address 2:	Not reported
Country:	USA
Mailing Name:	GENERAL ELECTRIC CO

GENERAL ELECTRIC CO (Continued) **1000666047**

Mailing Contact:	RR HAIR MGR UTILITIES&GRO
Mailing Address:	1285 BOSTON AVE BLDG 27DE-2
Mailing Address 2:	Not reported
Mailing City:	BRIDGEPORT
Mailing State:	CT
Mailing Zip:	6602
Mailing Zip4:	Not reported
Mailing Country:	USA
Mailing Phone:	203-382-2601

Document ID:	NYB3004803
Manifest Status:	Completed copy
Trans1 State ID:	NJTT510G
Trans2 State ID:	Not reported
Generator Ship Date:	890920
Trans1 Recv Date:	890920
Trans2 Recv Date:	Not reported
TSD Site Recv Date:	890921
Part A Recv Date:	890926
Part B Recv Date:	890927
Generator EPA ID:	CTD001453711
Trans1 EPA ID:	NJD071629976
Trans2 EPA ID:	Not reported
TSDF ID:	NYD049836679
Waste Code:	B007 - OTHER MISCELLANEOUS PCB WASTES
Quantity:	26020
Units:	P - Pounds
Number of Containers:	001
Container Type:	CM - Metal boxes, cases, roll-offs
Handling Method:	L Landfill.
Specific Gravity:	100
Year:	89
Manifest Tracking Num:	Not reported
Import Ind:	Not reported
Export Ind:	Not reported
Discr Quantity Ind:	Not reported
Discr Type Ind:	Not reported
Discr Residue Ind:	Not reported
Discr Partial Reject Ind:	Not reported
Discr Full Reject Ind:	Not reported
Manifest Ref Num:	Not reported
Alt Fac RCRA Id:	Not reported
Alt Fac Sign Date:	Not reported
Mgmt Method Type Code:	Not reported
EPA ID:	CTD001453711
Facility Name:	GENERAL ELECTRIC CO
Facility Address:	1285 BOSTON AVE
Facility City:	BRIDGEPORT
Facility Address 2:	Not reported
Country:	USA
Mailing Name:	GENERAL ELECTRIC CO
Mailing Contact:	RR HAIR MGR UTILITIES&GRO
Mailing Address:	1285 BOSTON AVE BLDG 27DE-2
Mailing Address 2:	Not reported
Mailing City:	BRIDGEPORT
Mailing State:	CT
Mailing Zip:	6602

GENERAL ELECTRIC CO (Continued) **1000666047**

Mailing Zip4:	Not reported
Mailing Country:	USA
Mailing Phone:	203-382-2601
Document ID:	NYB3004830
Manifest Status:	Completed copy
Trans1 State ID:	MA47502
Trans2 State ID:	Not reported
Generator Ship Date:	890920
Trans1 Recv Date:	890920
Trans2 Recv Date:	Not reported
TSD Site Recv Date:	890921
Part A Recv Date:	890925
Part B Recv Date:	890927
Generator EPA ID:	CTD001453711
Trans1 EPA ID:	ILD099202681
Trans2 EPA ID:	Not reported
TSDF ID:	NYD049836679
Waste Code:	B007 - OTHER MISCELLANEOUS PCB WASTES
Quantity:	26520
Units:	P - Pounds
Number of Containers:	001
Container Type:	CM - Metal boxes, cases, roll-offs
Handling Method:	L Landfill.
Specific Gravity:	100
Year:	89
Manifest Tracking Num:	Not reported
Import Ind:	Not reported
Export Ind:	Not reported
Discr Quantity Ind:	Not reported
Discr Type Ind:	Not reported
Discr Residue Ind:	Not reported
Discr Partial Reject Ind:	Not reported
Discr Full Reject Ind:	Not reported
Manifest Ref Num:	Not reported
Alt Fac RCRA Id:	Not reported
Alt Fac Sign Date:	Not reported
Mgmt Method Type Code:	Not reported
EPA ID:	CTD001453711
Facility Name:	GENERAL ELECTRIC CO
Facility Address:	1285 BOSTON AVE
Facility City:	BRIDGEPORT
Facility Address 2:	Not reported
Country:	USA
Mailing Name:	GENERAL ELECTRIC CO
Mailing Contact:	RR HAIR MGR UTILITIES&GRO
Mailing Address:	1285 BOSTON AVE BLDG 27DE-2
Mailing Address 2:	Not reported
Mailing City:	BRIDGEPORT
Mailing State:	CT
Mailing Zip:	6602
Mailing Zip4:	Not reported
Mailing Country:	USA
Mailing Phone:	203-382-2601
Document ID:	NYB3004812
Manifest Status:	Completed copy

GENERAL ELECTRIC CO (Continued) **1000666047**

Trans1 State ID:	MA47502
Trans2 State ID:	Not reported
Generator Ship Date:	890925
Trans1 Recv Date:	890925
Trans2 Recv Date:	Not reported
TSD Site Recv Date:	890926
Part A Recv Date:	890928
Part B Recv Date:	891002
Generator EPA ID:	CTD001453711
Trans1 EPA ID:	ILD099202681
Trans2 EPA ID:	Not reported
TSDF ID:	NYD049836679
Waste Code:	B007 - OTHER MISCELLANEOUS PCB WASTES
Quantity:	35980
Units:	P - Pounds
Number of Containers:	001
Container Type:	CM - Metal boxes, cases, roll-offs
Handling Method:	L Landfill.
Specific Gravity:	100
Year:	89
Manifest Tracking Num:	Not reported
Import Ind:	Not reported
Export Ind:	Not reported
Discr Quantity Ind:	Not reported
Discr Type Ind:	Not reported
Discr Residue Ind:	Not reported
Discr Partial Reject Ind:	Not reported
Discr Full Reject Ind:	Not reported
Manifest Ref Num:	Not reported
Alt Fac RCRA Id:	Not reported
Alt Fac Sign Date:	Not reported
Mgmt Method Type Code:	Not reported
EPA ID:	CTD001453711
Facility Name:	GENERAL ELECTRIC CO
Facility Address:	1285 BOSTON AVE
Facility City:	BRIDGEPORT
Facility Address 2:	Not reported
Country:	USA
Mailing Name:	GENERAL ELECTRIC CO
Mailing Contact:	RR HAIR MGR UTILITIES&GRO
Mailing Address:	1285 BOSTON AVE BLDG 27DE-2
Mailing Address 2:	Not reported
Mailing City:	BRIDGEPORT
Mailing State:	CT
Mailing Zip:	6602
Mailing Zip4:	Not reported
Mailing Country:	USA
Mailing Phone:	203-382-2601
Document ID:	NYB3004875
Manifest Status:	Completed copy
Trans1 State ID:	98332-CT
Trans2 State ID:	Not reported
Generator Ship Date:	890928
Trans1 Recv Date:	890928
Trans2 Recv Date:	Not reported
TSD Site Recv Date:	890929

GENERAL ELECTRIC CO (Continued) **1000666047**

Part A Recv Date:	891003
Part B Recv Date:	891012
Generator EPA ID:	CTD001453711
Trans1 EPA ID:	CTD980521280
Trans2 EPA ID:	Not reported
TSDF ID:	NYD049836679
Waste Code:	B007 - OTHER MISCELLANEOUS PCB WASTES
Quantity:	27180
Units:	P - Pounds
Number of Containers:	001
Container Type:	CM - Metal boxes, cases, roll-offs
Handling Method:	L Landfill.
Specific Gravity:	100
Year:	89
Manifest Tracking Num:	Not reported
Import Ind:	Not reported
Export Ind:	Not reported
Discr Quantity Ind:	Not reported
Discr Type Ind:	Not reported
Discr Residue Ind:	Not reported
Discr Partial Reject Ind:	Not reported
Discr Full Reject Ind:	Not reported
Manifest Ref Num:	Not reported
Alt Fac RCRA Id:	Not reported
Alt Fac Sign Date:	Not reported
Mgmt Method Type Code:	Not reported
EPA ID:	CTD001453711
Facility Name:	GENERAL ELECTRIC CO
Facility Address:	1285 BOSTON AVE
Facility City:	BRIDGEPORT
Facility Address 2:	Not reported
Country:	USA
Mailing Name:	GENERAL ELECTRIC CO
Mailing Contact:	RR HAIR MGR UTILITIES&GRO
Mailing Address:	1285 BOSTON AVE BLDG 27DE-2
Mailing Address 2:	Not reported
Mailing City:	BRIDGEPORT
Mailing State:	CT
Mailing Zip:	6602
Mailing Zip4:	Not reported
Mailing Country:	USA
Mailing Phone:	203-382-2601
Document ID:	NYB3004884
Manifest Status:	Completed copy
Trans1 State ID:	95918CT
Trans2 State ID:	Not reported
Generator Ship Date:	890928
Trans1 Recv Date:	890928
Trans2 Recv Date:	Not reported
TSD Site Recv Date:	890929
Part A Recv Date:	891003
Part B Recv Date:	891012
Generator EPA ID:	CTD001453711
Trans1 EPA ID:	CTD980521280
Trans2 EPA ID:	Not reported
TSDF ID:	NYD049836679

GENERAL ELECTRIC CO (Continued) **1000666047**

Waste Code:	B007 - OTHER MISCELLANEOUS PCB WASTES
Quantity:	26160
Units:	P - Pounds
Number of Containers:	001
Container Type:	CM - Metal boxes, cases, roll-offs
Handling Method:	L Landfill.
Specific Gravity:	100
Year:	89
Manifest Tracking Num:	Not reported
Import Ind:	Not reported
Export Ind:	Not reported
Discr Quantity Ind:	Not reported
Discr Type Ind:	Not reported
Discr Residue Ind:	Not reported
Discr Partial Reject Ind:	Not reported
Discr Full Reject Ind:	Not reported
Manifest Ref Num:	Not reported
Alt Fac RCRA Id:	Not reported
Alt Fac Sign Date:	Not reported
Mgmt Method Type Code:	Not reported
EPA ID:	CTD001453711
Facility Name:	GENERAL ELECTRIC CO
Facility Address:	1285 BOSTON AVE
Facility City:	BRIDGEPORT
Facility Address 2:	Not reported
Country:	USA
Mailing Name:	GENERAL ELECTRIC CO
Mailing Contact:	RR HAIR MGR UTILITIES&GRO
Mailing Address:	1285 BOSTON AVE BLDG 27DE-2
Mailing Address 2:	Not reported
Mailing City:	BRIDGEPORT
Mailing State:	CT
Mailing Zip:	6602
Mailing Zip4:	Not reported
Mailing Country:	USA
Mailing Phone:	203-382-2601

Document ID:	NYB3005001
Manifest Status:	Completed copy
Trans1 State ID:	95579CT
Trans2 State ID:	Not reported
Generator Ship Date:	890928
Trans1 Recv Date:	890928
Trans2 Recv Date:	890928
TSD Site Recv Date:	890929
Part A Recv Date:	891003
Part B Recv Date:	891012
Generator EPA ID:	CTD001453711
Trans1 EPA ID:	CTD980521280
Trans2 EPA ID:	Not reported
TSDF ID:	NYD049836679
Waste Code:	B007 - OTHER MISCELLANEOUS PCB WASTES
Quantity:	07520
Units:	P - Pounds
Number of Containers:	001
Container Type:	CM - Metal boxes, cases, roll-offs
Handling Method:	L Landfill.

GENERAL ELECTRIC CO (Continued) **1000666047**

Specific Gravity:	100
Year:	89
Manifest Tracking Num:	Not reported
Import Ind:	Not reported
Export Ind:	Not reported
Discr Quantity Ind:	Not reported
Discr Type Ind:	Not reported
Discr Residue Ind:	Not reported
Discr Partial Reject Ind:	Not reported
Discr Full Reject Ind:	Not reported
Manifest Ref Num:	Not reported
Alt Fac RCRA Id:	Not reported
Alt Fac Sign Date:	Not reported
Mgmt Method Type Code:	Not reported
EPA ID:	CTD001453711
Facility Name:	GENERAL ELECTRIC CO
Facility Address:	1285 BOSTON AVE
Facility City:	BRIDGEPORT
Facility Address 2:	Not reported
Country:	USA
Mailing Name:	GENERAL ELECTRIC CO
Mailing Contact:	RR HAIR MGR UTILITIES&GRO
Mailing Address:	1285 BOSTON AVE BLDG 27DE-2
Mailing Address 2:	Not reported
Mailing City:	BRIDGEPORT
Mailing State:	CT
Mailing Zip:	6602
Mailing Zip4:	Not reported
Mailing Country:	USA
Mailing Phone:	203-382-2601

Document ID:	NYB3004983
Manifest Status:	Completed copy
Trans1 State ID:	MA47502
Trans2 State ID:	Not reported
Generator Ship Date:	890918
Trans1 Recv Date:	890918
Trans2 Recv Date:	Not reported
TSD Site Recv Date:	890919
Part A Recv Date:	890922
Part B Recv Date:	890925
Generator EPA ID:	CTD001453711
Trans1 EPA ID:	ILD099202681
Trans2 EPA ID:	Not reported
TSDF ID:	NYD049836679
Waste Code:	B007 - OTHER MISCELLANEOUS PCB WASTES
Quantity:	00013
Units:	T - Tons
Number of Containers:	001
Container Type:	CM - Metal boxes, cases, roll-offs
Handling Method:	L Landfill.
Specific Gravity:	100
Year:	89
Manifest Tracking Num:	Not reported
Import Ind:	Not reported
Export Ind:	Not reported
Discr Quantity Ind:	Not reported

GENERAL ELECTRIC CO (Continued) **1000666047**

Discr Type Ind:	Not reported
Discr Residue Ind:	Not reported
Discr Partial Reject Ind:	Not reported
Discr Full Reject Ind:	Not reported
Manifest Ref Num:	Not reported
Alt Fac RCRA Id:	Not reported
Alt Fac Sign Date:	Not reported
Mgmt Method Type Code:	Not reported
EPA ID:	CTD001453711
Facility Name:	GENERAL ELECTRIC CO
Facility Address:	1285 BOSTON AVE
Facility City:	BRIDGEPORT
Facility Address 2:	Not reported
Country:	USA
Mailing Name:	GENERAL ELECTRIC CO
Mailing Contact:	RR HAIR MGR UTILITIES&GRO
Mailing Address:	1285 BOSTON AVE BLDG 27DE-2
Mailing Address 2:	Not reported
Mailing City:	BRIDGEPORT
Mailing State:	CT
Mailing Zip:	6602
Mailing Zip4:	Not reported
Mailing Country:	USA
Mailing Phone:	203-382-2601

Document ID:	NYB1994823
Manifest Status:	Completed copy
Trans1 State ID:	777604MA
Trans2 State ID:	Not reported
Generator Ship Date:	900321
Trans1 Recv Date:	900321
Trans2 Recv Date:	Not reported
TSD Site Recv Date:	900322
Part A Recv Date:	900410
Part B Recv Date:	900411
Generator EPA ID:	CTD001453711
Trans1 EPA ID:	MAD039322250
Trans2 EPA ID:	Not reported
TSDF ID:	NYD049836679
Waste Code:	B007 - OTHER MISCELLANEOUS PCB WASTES
Quantity:	10097
Units:	K - Kilograms (2.2 pounds)
Number of Containers:	001
Container Type:	CM - Metal boxes, cases, roll-offs
Handling Method:	L Landfill.
Specific Gravity:	100
Year:	90
Manifest Tracking Num:	Not reported
Import Ind:	Not reported
Export Ind:	Not reported
Discr Quantity Ind:	Not reported
Discr Type Ind:	Not reported
Discr Residue Ind:	Not reported
Discr Partial Reject Ind:	Not reported
Discr Full Reject Ind:	Not reported
Manifest Ref Num:	Not reported
Alt Fac RCRA Id:	Not reported

GENERAL ELECTRIC CO (Continued) **1000666047**

Alt Fac Sign Date:	Not reported
Mgmt Method Type Code:	Not reported
EPA ID:	CTD001453711
Facility Name:	GENERAL ELECTRIC CO
Facility Address:	1285 BOSTON AVE
Facility City:	BRIDGEPORT
Facility Address 2:	Not reported
Country:	USA
Mailing Name:	GENERAL ELECTRIC CO
Mailing Contact:	RR HAIR MGR UTILITIES&GRO
Mailing Address:	1285 BOSTON AVE BLDG 27DE-2
Mailing Address 2:	Not reported
Mailing City:	BRIDGEPORT
Mailing State:	CT
Mailing Zip:	6602
Mailing Zip4:	Not reported
Mailing Country:	USA
Mailing Phone:	203-382-2601

Document ID:	NYO2934459
Manifest Status:	Completed copy
Trans1 State ID:	NY004
Trans2 State ID:	Not reported
Generator Ship Date:	840112
Trans1 Recv Date:	840112
Trans2 Recv Date:	Not reported
TSD Site Recv Date:	840113
Part A Recv Date:	840117
Part B Recv Date:	840119
Generator EPA ID:	CTD001453711
Trans1 EPA ID:	CTD980521280
Trans2 EPA ID:	Not reported
TSDF ID:	NYD043815703
Waste Code:	F007 - PLATING BATH SOL FM ELECTROPLATING OPER
Quantity:	03800
Units:	G - Gallons (liquids only)* (8.3 pounds)
Number of Containers:	001
Container Type:	TT - Cargo tank, tank trucks
Handling Method:	T Chemical, physical, or biological treatment.
Specific Gravity:	100
Year:	84
Manifest Tracking Num:	Not reported
Import Ind:	Not reported
Export Ind:	Not reported
Discr Quantity Ind:	Not reported
Discr Type Ind:	Not reported
Discr Residue Ind:	Not reported
Discr Partial Reject Ind:	Not reported
Discr Full Reject Ind:	Not reported
Manifest Ref Num:	Not reported
Alt Fac RCRA Id:	Not reported
Alt Fac Sign Date:	Not reported
Mgmt Method Type Code:	Not reported
EPA ID:	CTD001453711
Facility Name:	GENERAL ELECTRIC CO
Facility Address:	1285 BOSTON AVE
Facility City:	BRIDGEPORT

GENERAL ELECTRIC CO (Continued) **1000666047**

Facility Address 2:	Not reported
Country:	USA
Mailing Name:	GENERAL ELECTRIC CO
Mailing Contact:	RR HAIR MGR UTILITIES&GRO
Mailing Address:	1285 BOSTON AVE BLDG 27DE-2
Mailing Address 2:	Not reported
Mailing City:	BRIDGEPORT
Mailing State:	CT
Mailing Zip:	6602
Mailing Zip4:	Not reported
Mailing Country:	USA
Mailing Phone:	203-382-2601
Document ID:	NYO2934468
Manifest Status:	Completed copy
Trans1 State ID:	7A-002
Trans2 State ID:	Not reported
Generator Ship Date:	840523
Trans1 Recv Date:	840523
Trans2 Recv Date:	Not reported
TSD Site Recv Date:	840524
Part A Recv Date:	840530
Part B Recv Date:	840530
Generator EPA ID:	CTD001453711
Trans1 EPA ID:	NYD088658646
Trans2 EPA ID:	Not reported
TSDF ID:	NYD080336241
Waste Code:	D008 - LEAD 5.0 MG/L TCLP
Quantity:	19820
Units:	P - Pounds
Number of Containers:	060
Container Type:	DM - Metal drums, barrels
Handling Method:	L Landfill.
Specific Gravity:	100
Year:	84
Manifest Tracking Num:	Not reported
Import Ind:	Not reported
Export Ind:	Not reported
Discr Quantity Ind:	Not reported
Discr Type Ind:	Not reported
Discr Residue Ind:	Not reported
Discr Partial Reject Ind:	Not reported
Discr Full Reject Ind:	Not reported
Manifest Ref Num:	Not reported
Alt Fac RCRA Id:	Not reported
Alt Fac Sign Date:	Not reported
Mgmt Method Type Code:	Not reported
EPA ID:	CTD001453711
Facility Name:	GENERAL ELECTRIC CO
Facility Address:	1285 BOSTON AVE
Facility City:	BRIDGEPORT
Facility Address 2:	Not reported
Country:	USA
Mailing Name:	GENERAL ELECTRIC CO
Mailing Contact:	RR HAIR MGR UTILITIES&GRO
Mailing Address:	1285 BOSTON AVE BLDG 27DE-2
Mailing Address 2:	Not reported

GENERAL ELECTRIC CO (Continued) **1000666047**

Mailing City:	BRIDGEPORT
Mailing State:	CT
Mailing Zip:	6602
Mailing Zip4:	Not reported
Mailing Country:	USA
Mailing Phone:	203-382-2601

Click this hyperlink while viewing on your computer to access
25 additional NY_MANIFEST: record(s) in the EDR Site Report.

53
SSE
1/2-1
0.610 mi.
3222 ft.

INDUSTRIAL PIT **LWDS** **S108315678**
883585/630758 **N/A**
, CT

Relative:
Lower

Actual:
39 ft.

LWDS:

ArcView Legend Symbology:	INDUST PIT
Leachate and Wastewater Number:	7103008
Status of the Discharge Activity:	INACTIVE
Leachate and Waste Flow:	GROUND
Feature Number on Hazardous Waste List:	1334
Subregional Basin Feature Number:	7103
Name:	Remington Arms
Alias:	Not reported
Description:	former discharge of lead & mercury wastes to lagoons
Description 2:	Not reported
State Plane x:	883585
State Plane y:	630758

54
West
1/2-1
0.661 mi.
3491 ft.

MISCELLANEOUS -GRND **LWDS** **S108315482**
879356/633727 **N/A**
, CT

Relative:
Lower

Actual:
22 ft.

LWDS:

ArcView Legend Symbology:	MISC -GRND
Leachate and Wastewater Number:	7105019
Status of the Discharge Activity:	INACTIVE
Leachate and Waste Flow:	GROUND
Feature Number on Hazardous Waste List:	41
Subregional Basin Feature Number:	7105
Name:	City Barrel
Alias:	Not reported
Description:	Not reported
Description 2:	96 Island Brook Av
State Plane x:	879356
State Plane y:	633727

G55 West 1/2-1 0.696 mi. 3676 ft. | **CITY BARREL CO.**
96 ISLAND BROOK AVENUE
BRIDGEPORT, CT 06606 | **SHWS** **S100996886**
SDADB **N/A**

Site 1 of 3 in cluster G

Relative: Lower

Actual: 15 ft.

SHWS:

State ID:	41
PTP Id Number:	Not reported
WPC Number:	Not reported
EPA ID:	CTD063392955
PO Office:	Not reported
Lat/Long:	/
Location Method:	Not reported
Groundwater Class:	GB
Surface Water Qualification:	Not reported
Waste Category:	WASTE OIL, SOLVENTS
Disposal Method:	TO GROUND
Sample:	False
Other Dept of Env. Protection:	RCRA
Updated By:	Not reported
Update Program:	Not reported
Date Updated:	Not reported
Duplicate:	False
Program:	SUPERFUND
Inventory Date:	7/6/1987
On Inventory:	True
Assessed:	True
87 Group:	RI
87 Origin:	RCRA
On 87:	True

Comments: WASTES: PCB, METALS. ORDER HM-68 ISSUED BY HMMU IN 1983 TO REMOVE CONTAMINATED SOILS. REMEDIATION COMPLETE.

Site Discovery and Assessment:

Facility ID:	41
Rem Master ID:	102
PTP Id:	Not reported
WPC Number:	Not reported
Postal District:	Not reported
Latitude:	Not reported
Longitude:	Not reported
Lat/Long Determined By:	Not reported
Ground Water Quality Classification:	GB
Surface Water Quality Classification:	Not reported
Waste Type:	WASTE OIL, SOLVENTS
Disposal:	TO GROUND
Sample Data Available:	No
Updated By:	Not reported
Update Program:	Not reported
Updated:	Not reported
Date Created:	Not reported
Duplicate:	No
EPA CERCLIS Id:	Not reported
Number EPA RCRIS Id:	Not reported
Site on EPA's CERCLIS:	Not reported
Site Archived from CERCLIS:	Not reported
Archive Date:	Not reported
EPA's Removal at Site:	Not reported

CITY BARREL CO. (Continued) **S100996886**

Deferred to another EPA Program: Not reported
EPA Env Priority Initiative Site: Not reported
Federal Facility: Not reported
Site on EPA's National Priority List: Not reported
Part of an NPL site: Not reported
RCRA Generator Status: Not reported
RCRA Permit Status: Not reported
Referral Id: 41
Source of referral: RCRA
Date Received: 7/6/1987
Staff Assigned: DEP
Remediation Program: SUPERFUND
Date dt_assigned: 7/6/1987
Remediation Complete Approved DEP/Verified by LEP: 7/6/1987
Outcome: INVENTORY
Remedial Id: Not reported
PTP Id: Not reported
Remediation Program: Not reported
Remediation Program Entered: Not reported
Staff Assigned: Not reported
Remediation Program: Not reported
Date dt_assign: Not reported
Project Phase: Not reported
Order issued: Not reported
Order Number: Not reported
Date order issued: Not reported
Remedial Investigation Start: Not reported
Remedial Investigation Completed: Not reported
Remedial Design Start: Not reported
Remedial Design complet: Not reported
Remedial Action Start: Not reported
Remedial Action Completed: Not reported
Date Oper/ maintenance Started: Not reported
GW monitoring: Not reported
Remediation complete Approved DEP/Verified by LEP: Not reported
Order Id: Not reported
Order Number: Not reported
Date order issued: Not reported
Staff Assigned: Not reported
Type of Order: Not reported
Order Respondent: Not reported
Admin Appeal Date: Not reported
Date of Admin Appeal Ruling: Not reported
Date of Admin Appeal Ruling: Not reported
Date of Final Order: Not reported
Date of Court Appeal: Not reported
Date of Court Ruling: Not reported
Date of Court Ruling: Not reported
Date Order Modified: Not reported
Date Referred to AG: Not reported
Judgement: Not reported
Date of AGR judgement: Not reported
Penalty assessed: Not reported
Order Complete: Not reported
In compliance: Not reported
Orders Comment: Not reported
Comments: WASTES: PCB, METALS. ORDER HM-68 ISSUED BY HMMU IN 1983 TO REMOVE CONTAMINATED

CITY BARREL CO. (Continued) **S100996886**

SOILS. REMEDIATION COMPLETE.

G56
West
1/2-1
0.705 mi.
3724 ft.

RADER INDUSTRIES
115 ISLAND BROOK AVENUE
BRIDGEPORT, CT 06612

SHWS 1003862767
CERC-NFRAP CTD983870510
SDADB

Site 2 of 3 in cluster G

Relative:
Lower

Actual:
12 ft.

SHWS:

State ID:	45
PTP Id Number:	Not reported
WPC Number:	Not reported
EPA ID:	CTD983870510
PO Office:	Not reported
Lat/Long:	41.200000000000003/-73.1708
Location Method:	Not reported
Groundwater Class:	GB
Surface Water Qualification:	Not reported
Waste Category:	METALS, WASTE OIL
Disposal Method:	TO GROUND
Sample:	False
Other Dept of Env. Protection:	RCRA, WCU
Updated By:	Not reported
Update Program:	Not reported
Date Updated:	Not reported
Duplicate:	False
Program:	SUPERFUND
Inventory Date:	7/6/1987
On Inventory:	True
Assessed:	True
87 Group:	EN
87 Origin:	RCRA
On 87:	True

Comments: WASTES: ELECTROLESS NICKEL SOLUTION 75-100GAL/2-3MO. RCRA ID: CTD001174671

CERC-NFRAP:

Site ID:	0101976
Federal Facility:	Not a Federal Facility
NPL Status:	Not on the NPL
Non NPL Status:	NFRAP

CERCLIS-NFRAP Site Contact Name(s):

Contact Name:	Gerardo Millan-Ramos
Contact Tel:	(617) 918-1377
Contact Title:	Site Assessment Manager (SAM)

Site Description: Not reported

CERCLIS-NFRAP Assessment History:

Action:	DISCOVERY
Date Started:	Not reported
Date Completed:	04/14/1989
Priority Level:	Not reported

Action:	ARCHIVE SITE
Date Started:	Not reported
Date Completed:	09/30/1989

RADER INDUSTRIES (Continued) **1003862767**

Priority Level: Not reported

Action: PRELIMINARY ASSESSMENT
Date Started: Not reported
Date Completed: 09/30/1989
Priority Level: NFRAP (No Futher Remedial Action Planned

Site Discovery and Assessment:

Facility ID:	45
Rem Master ID:	106
PTP Id:	Not reported
WPC Number:	Not reported
Postal District:	Not reported
Latitude:	41.2
Longitude:	-73.1708
Lat/Long Determined By:	Not reported
Ground Water Quality Classification:	GB
Surface Water Quality Classification:	Not reported
Waste Type:	METALS, WASTE OIL
Disposal:	TO GROUND
Sample Data Available:	No
Updated By:	Not reported
Update Program:	Not reported
Updated:	Not reported
Date Created:	Not reported
Duplicate:	No
EPA CERCLIS Id:	Not reported
Number EPA RCRIS Id:	Not reported
Site on EPA's CERCLIS:	Yes
Site Archived from CERCLIS:	No
Archive Date:	Not reported
EPA's Removal at Site:	No
Deferred to another EPA Program:	No
EPA Env Priority Initiative Site:	No
Federal Facility:	No
Site on EPA's National Priority List:	No
Part of an NPL site:	No
RCRA Generator Status:	SG
RCRA Permit Status:	Not reported
Referral Id:	45
Source of referral:	RCRA
Date Received:	7/6/1987
Staff Assigned:	DEP
Remediation Program:	SUPERFUND
Date dt_assigned:	7/6/1987
Remediation Complete Approved DEP/Verified by LEP:	7/6/1987
Outcome:	INVENTORY
Remedial Id:	Not reported
PTP Id:	Not reported
Remediation Program:	Not reported
Remediation Program Entered:	Not reported
Staff Assigned:	Not reported
Remediation Program:	Not reported
Date dt_assign:	Not reported
Project Phase:	Not reported
Order issued:	Not reported
Order Number:	Not reported

RADER INDUSTRIES (Continued) **1003862767**

Date order issued: Not reported
Remedial Investigation Start: Not reported
Remedial Investigation Completed: Not reported
Remedial Design Start: Not reported
Remedial Design complet: Not reported
Remedial Action Start: Not reported
Remedial Action Completed: Not reported
Date Oper/ maintenance Started: Not reported
GW monitoring: Not reported
Remediation complete Approved DEP/Verified by LEP: Not reported
Order Id: Not reported
Order Number: Not reported
Date order issued: Not reported
Staff Assigned: Not reported
Type of Order: Not reported
Order Respondent: Not reported
Admin Appeal Date: Not reported
Date of Admin Appeal Ruling: Not reported
Date of Admin Appeal Ruling: Not reported
Date of Final Order: Not reported
Date of Court Appeal: Not reported
Date of Court Ruling: Not reported
Date of Court Ruling: Not reported
Date Order Modified: Not reported
Date Referred to AG: Not reported
Judgement: Not reported
Date of AGR judgement: Not reported
Penalty assessed: Not reported
Order Complete: Not reported
In compliance: Not reported
Orders Comment: Not reported
Comments: WASTES: ELECTROLESS NICKEL SOLUTION 75-100GAL/2-3MO. RCRA ID: CTD001174671

G57 **MISCELLANEOUS -GRND** **LWDS** **S108315483**
West **879080/633589** **N/A**
1/2-1 **, CT**
0.715 mi.
3775 ft. **Site 3 of 3 in cluster G**

Relative:
Lower

Actual:
16 ft.

LWDS:
ArcView Legend Symbology: MISC -GRND
Leachate and Wastewater Number: 7105020
Status of the Discharge Activity: INACTIVE
Leachate and Waste Flow: GROUND
Feature Number on Hazardous Waste List: 45
Subregional Basin Feature Number: 7105
Name: Rader Industries
Alias: Not reported
Description: Not reported
Description 2: Island Brook Av
State Plane x: 879080
State Plane y: 633589

58 South 1/2-1 0.758 mi. 4001 ft. — **COOLING WTR -SURFACE** — **LWDS** — **S108315929** / **N/A**

883582/629960
, CT

Relative: Lower
Actual: 36 ft.

LWDS:

ArcView Legend Symbology:	COOL WTR-S
Leachate and Wastewater Number:	7103009
Status of the Discharge Activity:	INACTIVE
Leachate and Waste Flow:	SURFACE
Feature Number on Hazardous Waste List:	1334
Subregional Basin Feature Number:	7103
Name:	Remington Arms
Alias:	Not reported
Description:	Former cooling water discharge
Description 2:	Not reported
State Plane x:	883582
State Plane y:	629960

---

59 West 1/2-1 0.808 mi. 4265 ft. — **OIL/CHEMICAL SPILLS** — **LWDS** — **S108315423** / **N/A**

878587/633630
, CT

Relative: Lower
Actual: 7 ft.

LWDS:

ArcView Legend Symbology:	SPILL
Leachate and Wastewater Number:	7105011
Status of the Discharge Activity:	INACTIVE
Leachate and Waste Flow:	GROUND
Feature Number on Hazardous Waste List:	0
Subregional Basin Feature Number:	7105
Name:	Freemont Division
Alias:	Not reported
Description:	300 gallons unleaded gas to ground
Description 2:	Not reported
State Plane x:	878587
State Plane y:	633630

---

60 WSW 1/2-1 0.834 mi. 4402 ft. — **MISCELLANEOUS -GRND** — **LWDS** — **S108315447** / **N/A**

878781/632196
, CT

Relative: Lower
Actual: 32 ft.

LWDS:

ArcView Legend Symbology:	MISC -GRND
Leachate and Wastewater Number:	7105012
Status of the Discharge Activity:	ACTIVE
Leachate and Waste Flow:	GROUND
Feature Number on Hazardous Waste List:	0
Subregional Basin Feature Number:	7105
Name:	Begg Co.
Alias:	Not reported
Description:	sodium chloride to dry well
Description 2:	Not reported
State Plane x:	878781

MISCELLANEOUS -GRND (Continued) **S108315447**

State Plane y: 632196

61
NE
1/2-1
0.842 mi.
4447 ft.

INDUSTRIAL PIT **LWDS** **S108316109**
886162/636854 **N/A**
, CT

Relative:
Lower

Actual:
46 ft.

LWDS:

ArcView Legend Symbology:	INDUST PIT
Leachate and Wastewater Number:	7103002
Status of the Discharge Activity:	INACTIVE
Leachate and Waste Flow:	GROUND
Feature Number on Hazardous Waste List:	46
Subregional Basin Feature Number:	7103
Name:	Remington Park
Alias:	Not reported
Description:	abandoned Mercury & Lead contaminated process lagoons
Description 2:	Not reported
State Plane x:	886162
State Plane y:	636854

62
SW
1/2-1
0.847 mi.
4470 ft.

MISCELLANEOUS -GRND **LWDS** **S108315448**
879297/631173 **N/A**
, CT

Relative:
Lower

Actual:
2 ft.

LWDS:

ArcView Legend Symbology:	MISC -GRND
Leachate and Wastewater Number:	7105013
Status of the Discharge Activity:	ACTIVE
Leachate and Waste Flow:	GROUND
Feature Number on Hazardous Waste List:	0
Subregional Basin Feature Number:	7105
Name:	Power Repair Inc.
Alias:	Not reported
Description:	steam cleaning of trucks
Description 2:	Not reported
State Plane x:	879297
State Plane y:	631173

63
SW
1/2-1
0.904 mi.
4775 ft.

MISCELLANEOUS -GRND **LWDS** **S108315485**
879402/630584 **N/A**
, CT

Relative:
Lower

Actual:
32 ft.

LWDS:

ArcView Legend Symbology:	MISC -GRND
Leachate and Wastewater Number:	7105018
Status of the Discharge Activity:	INACTIVE
Leachate and Waste Flow:	GROUND
Feature Number on Hazardous Waste List:	37
Subregional Basin Feature Number:	7105

MISCELLANEOUS -GRND (Continued) **S108315485**

Name:	Acme United
Alias:	Burritts Parking Lot Knowlton
Description:	Not reported
Description 2:	Not reported
State Plane x:	879402
State Plane y:	630584

64
West
1/2-1
0.974 mi.
5141 ft.

INDUSTRIAL WASTEWTR **LWDS** **S108315351**
877702/633894 **N/A**
, CT

Relative:
Lower

Actual:
19 ft.

LWDS:

ArcView Legend Symbology:	INDUST WTR
Leachate and Wastewater Number:	7105010
Status of the Discharge Activity:	ACTIVE
Leachate and Waste Flow:	SURFACE
Feature Number on Hazardous Waste List:	0
Subregional Basin Feature Number:	7105
Name:	Bridgeport Machine
Alias:	Not reported
Description:	cooling water & fly ashscrubber discharge
Description 2:	Not reported
State Plane x:	877702
State Plane y:	633894

65
SW
1/2-1
0.995 mi.
5253 ft.

INDUSTRIAL WASTEWTR **LWDS** **S108315352**
878794/630548 **N/A**
, CT

Relative:
Lower

Actual:
18 ft.

LWDS:

ArcView Legend Symbology:	INDUST WTR
Leachate and Wastewater Number:	7105014
Status of the Discharge Activity:	INACTIVE
Leachate and Waste Flow:	SURFACE
Feature Number on Hazardous Waste List:	0
Subregional Basin Feature Number:	7105
Name:	Bridgeport Brass
Alias:	Not reported
Description:	former discharge metalplating wastewaters
Description 2:	Not reported
State Plane x:	878794
State Plane y:	630548

ORPHAN SUMMARY

City	EDR ID	Site Name	Site Address	Zip	Database(s)
BRIDGEPORT	S106787678	UNITED ILLUMINATING	43 / 165 EAST MAIN STREET AT		VCP
BRIDGEPORT	S104253351	BEARDSLEY ZOO	ROUTE 8		SDADB
BRIDGEPORT	S104077743	CONN DEPT CORR / BRIDGEPORT CC	1106 NORTH AVE		SPILLS, AIRS
BRIDGEPORT	1007937094	BRIDGEPORT LUMBER	1470 BARNUM AVE.		MANIFEST
BRIDGEPORT	1007920131	GETTY OIL	375 BOSTON AVENUE		SPILLS, MANIFEST
BRIDGEPORT	1009219717	BRIDGEPORT HOSPITAL	267 GRANT STREET-PO BOX 5000	06610	MANIFEST
BRIDGEPORT	S106474866	FORMER BRIDGEPORT BRASS	HOUSATONIC AVENUE		BROWNFIELDS
BRIDGEPORT	1007932775	BRIDGEPORT HYDROLIC	779 MAIN ST.		MANIFEST
BRIDGEPORT	1007091879	CUMBERLAND FARMS INC 683	2575 E MAIN ST & NOBLE AVE	06610	RCRA-SQG
BRIDGEPORT	1007887225	COLONIAL MOTORS	1025 EAST MAIN STREET		MANIFEST
BRIDGEPORT	1007906141	CUMBERLAND FARMS-GULF	4464 MAIN STREET		MANIFEST
BRIDGEPORT	1009220114	GULF PETROLEUM	EAST MAIN STVE		MANIFEST
BRIDGEPORT	1007918991	BUZZ;S SERVICES STATION	4031 MAIN STREET		MANIFEST
BRIDGEPORT	1007931957	REMINGTON PRODUCTS	60 MAIN STREET		MANIFEST
BRIDGEPORT	S108543316	MOBIL SERVICE STATION 01-HEQ (1041	3691 MAIN STREET		LUST, SDADB
BRIDGEPORT	S108430786	SHELL FACILITY NO. 136284	MAIN STREET		LUST
BRIDGEPORT	1007932688	CT STATE OF DOT	RAMP E / F UNDER RT 8		MANIFEST
BRIDGEPORT	1007899516	BRIDGEPORT TAXI COMPANY	40 VERNON STREET		MANIFEST
COUNTY	1007883115	INDUSTRIAL PRECISION COMPONENTS CO	315 ASYLUM ST. BRIDGEPORT	06610	MANIFEST
COUNTY	1007884915	INDUSTRIAL PRECISION COMPONENTS CO	315 ASYLUM STREET BRIDGEPORT	06610	MANIFEST
COUNTY	1007886913	RANDOLPH CLEANERS	2061 BOSTON AVENUE BRIDGEPO	06610	MANIFEST
COUNTY	1007888798	D'ADDARIO INDUSTRIES	513 BOSTON AVENUE BRIDGEPOR	06610	MANIFEST
COUNTY	1007894038	D'ADDARIO INDUSTRIES	513 BOSTON AVE BRIDGEPORT	06610	MANIFEST
COUNTY	1007887942	BRIDGEPORT HOSPITAL	267 GRANT ST PO BOX 5000 BRIDG	06610	MANIFEST
COUNTY	1007890132	CARPENTER & LANE	2610 EAST MAIN STREET BRIDG	06610	MANIFEST

GOVERNMENT RECORDS SEARCHED / DATA CURRENCY TRACKING

To maintain currency of the following federal and state databases, EDR contacts the appropriate governmental agency on a monthly or quarterly basis, as required.

Number of Days to Update: Provides confirmation that EDR is reporting records that have been updated within 90 days from the date the government agency made the information available to the public.

FEDERAL RECORDS

NPL: National Priority List

National Priorities List (Superfund). The NPL is a subset of CERCLIS and identifies over 1,200 sites for priority cleanup under the Superfund Program. NPL sites may encompass relatively large areas. As such, EDR provides polygon coverage for over 1,000 NPL site boundaries produced by EPA's Environmental Photographic Interpretation Center (EPIC) and regional EPA offices.

Date of Government Version: 01/31/2008
Date Data Arrived at EDR: 02/08/2008
Date Made Active in Reports: 03/17/2008
Number of Days to Update: 38

Source: EPA
Telephone: N/A
Last EDR Contact: 04/28/2008
Next Scheduled EDR Contact: 07/28/2008
Data Release Frequency: Quarterly

NPL Site Boundaries

Sources:

EPA's Environmental Photographic Interpretation Center (EPIC)
Telephone: 202-564-7333

EPA Region 1
Telephone 617-918-1143

EPA Region 3
Telephone 215-814-5418

EPA Region 4
Telephone 404-562-8033

EPA Region 5
Telephone 312-886-6686

EPA Region 10
Telephone 206-553-8665

EPA Region 6
Telephone: 214-655-6659

EPA Region 7
Telephone: 913-551-7247

EPA Region 8
Telephone: 303-312-6774

EPA Region 9
Telephone: 415-947-4246

Proposed NPL: Proposed National Priority List Sites

A site that has been proposed for listing on the National Priorities List through the issuance of a proposed rule in the Federal Register. EPA then accepts public comments on the site, responds to the comments, and places on the NPL those sites that continue to meet the requirements for listing.

Date of Government Version: 01/31/2008
Date Data Arrived at EDR: 02/04/2008
Date Made Active in Reports: 03/17/2008
Number of Days to Update: 42

Source: EPA
Telephone: N/A
Last EDR Contact: 04/28/2008
Next Scheduled EDR Contact: 07/28/2008
Data Release Frequency: Quarterly

DELISTED NPL: National Priority List Deletions

The National Oil and Hazardous Substances Pollution Contingency Plan (NCP) establishes the criteria that the EPA uses to delete sites from the NPL. In accordance with 40 CFR 300.425.(e), sites may be deleted from the NPL where no further response is appropriate.

Date of Government Version: 01/31/2008
Date Data Arrived at EDR: 02/08/2008
Date Made Active in Reports: 03/17/2008
Number of Days to Update: 38

Source: EPA
Telephone: N/A
Last EDR Contact: 04/28/2008
Next Scheduled EDR Contact: 07/28/2008
Data Release Frequency: Quarterly

GOVERNMENT RECORDS SEARCHED / DATA CURRENCY TRACKING

NPL LIENS: Federal Superfund Liens

Federal Superfund Liens. Under the authority granted the USEPA by CERCLA of 1980, the USEPA has the authority to file liens against real property in order to recover remedial action expenditures or when the property owner received notification of potential liability. USEPA compiles a listing of filed notices of Superfund Liens.

Date of Government Version: 10/15/1991
Date Data Arrived at EDR: 02/02/1994
Date Made Active in Reports: 03/30/1994
Number of Days to Update: 56

Source: EPA
Telephone: 202-564-4267
Last EDR Contact: 05/19/2008
Next Scheduled EDR Contact: 08/18/2008
Data Release Frequency: No Update Planned

CERCLIS: Comprehensive Environmental Response, Compensation, and Liability Information System

CERCLIS contains data on potentially hazardous waste sites that have been reported to the USEPA by states, municipalities, private companies and private persons, pursuant to Section 103 of the Comprehensive Environmental Response, Compensation, and Liability Act (CERCLA). CERCLIS contains sites which are either proposed to or on the National Priorities List (NPL) and sites which are in the screening and assessment phase for possible inclusion on the NPL.

Date of Government Version: 04/08/2008
Date Data Arrived at EDR: 04/25/2008
Date Made Active in Reports: 05/21/2008
Number of Days to Update: 26

Source: EPA
Telephone: 703-412-9810
Last EDR Contact: 04/25/2008
Next Scheduled EDR Contact: 06/16/2008
Data Release Frequency: Quarterly

CERCLIS-NFRAP: CERCLIS No Further Remedial Action Planned

Archived sites are sites that have been removed and archived from the inventory of CERCLIS sites. Archived status indicates that, to the best of EPA's knowledge, assessment at a site has been completed and that EPA has determined no further steps will be taken to list this site on the National Priorities List (NPL), unless information indicates this decision was not appropriate or other considerations require a recommendation for listing at a later time. This decision does not necessarily mean that there is no hazard associated with a given site; it only means that, based upon available information, the location is not judged to be a potential NPL site.

Date of Government Version: 12/03/2007
Date Data Arrived at EDR: 12/06/2007
Date Made Active in Reports: 02/20/2008
Number of Days to Update: 76

Source: EPA
Telephone: 703-412-9810
Last EDR Contact: 05/20/2008
Next Scheduled EDR Contact: 06/16/2008
Data Release Frequency: Quarterly

LIENS 2: CERCLA Lien Information

A Federal CERCLA ('Superfund') lien can exist by operation of law at any site or property at which EPA has spent Superfund monies. These monies are spent to investigate and address releases and threatened releases of contamination. CERCLIS provides information as to the identity of these sites and properties.

Date of Government Version: 02/08/2008
Date Data Arrived at EDR: 03/07/2008
Date Made Active in Reports: 03/20/2008
Number of Days to Update: 13

Source: Environmental Protection Agency
Telephone: 202-564-6023
Last EDR Contact: 05/19/2008
Next Scheduled EDR Contact: 08/18/2008
Data Release Frequency: Varies

CORRACTS: Corrective Action Report

CORRACTS identifies hazardous waste handlers with RCRA corrective action activity.

Date of Government Version: 03/26/2008
Date Data Arrived at EDR: 04/02/2008
Date Made Active in Reports: 05/06/2008
Number of Days to Update: 34

Source: EPA
Telephone: 800-424-9346
Last EDR Contact: 06/02/2008
Next Scheduled EDR Contact: 09/01/2008
Data Release Frequency: Quarterly

RCRA-TSDF: RCRA - Transporters, Storage and Disposal

RCRAInfo is EPA's comprehensive information system, providing access to data supporting the Resource Conservation and Recovery Act (RCRA) of 1976 and the Hazardous and Solid Waste Amendments (HSWA) of 1984. The database includes selective information on sites which generate, transport, store, treat and/or dispose of hazardous waste as defined by the Resource Conservation and Recovery Act (RCRA). Transporters are individuals or entities that move hazardous waste from the generator offsite to a facility that can recycle, treat, store, or dispose of the waste. TSDFs treat, store, or dispose of the waste.

Date of Government Version: 03/06/2008
Date Data Arrived at EDR: 03/06/2008
Date Made Active in Reports: 04/18/2008
Number of Days to Update: 43

Source: Environmental Protection Agency
Telephone: (888) 372-7341
Last EDR Contact: 05/21/2008
Next Scheduled EDR Contact: 08/18/2008
Data Release Frequency: Quarterly

RCRA-LQG: RCRA - Large Quantity Generators

RCRAInfo is EPA's comprehensive information system, providing access to data supporting the Resource Conservation and Recovery Act (RCRA) of 1976 and the Hazardous and Solid Waste Amendments (HSWA) of 1984. The database includes selective information on sites which generate, transport, store, treat and/or dispose of hazardous waste as defined by the Resource Conservation and Recovery Act (RCRA). Large quantity generators (LQGs) generate over 1,000 kilograms (kg) of hazardous waste, or over 1 kg of acutely hazardous waste per month.

Date of Government Version: 03/06/2008
Date Data Arrived at EDR: 03/06/2008
Date Made Active in Reports: 04/18/2008
Number of Days to Update: 43

Source: Environmental Protection Agency
Telephone: (888) 372-7341
Last EDR Contact: 05/21/2008
Next Scheduled EDR Contact: 08/18/2008
Data Release Frequency: Quarterly

RCRA-SQG: RCRA - Small Quantity Generators

RCRAInfo is EPA's comprehensive information system, providing access to data supporting the Resource Conservation and Recovery Act (RCRA) of 1976 and the Hazardous and Solid Waste Amendments (HSWA) of 1984. The database includes selective information on sites which generate, transport, store, treat and/or dispose of hazardous waste as defined by the Resource Conservation and Recovery Act (RCRA). Small quantity generators (SQGs) generate between 100 kg and 1,000 kg of hazardous waste per month.

Date of Government Version: 03/06/2008
Date Data Arrived at EDR: 03/06/2008
Date Made Active in Reports: 04/18/2008
Number of Days to Update: 43

Source: Environmental Protection Agency
Telephone: (888) 372-7341
Last EDR Contact: 05/21/2008
Next Scheduled EDR Contact: 08/18/2008
Data Release Frequency: Quarterly

RCRA-CESQG: RCRA - Conditionally Exempt Small Quantity Generators

RCRAInfo is EPA's comprehensive information system, providing access to data supporting the Resource Conservation and Recovery Act (RCRA) of 1976 and the Hazardous and Solid Waste Amendments (HSWA) of 1984. The database includes selective information on sites which generate, transport, store, treat and/or dispose of hazardous waste as defined by the Resource Conservation and Recovery Act (RCRA). Conditionally exempt small quantity generators (CESQGs) generate less than 100 kg of hazardous waste, or less than 1 kg of acutely hazardous waste per month.

Date of Government Version: 03/06/2008
Date Data Arrived at EDR: 03/06/2008
Date Made Active in Reports: 04/18/2008
Number of Days to Update: 43

Source: Environmental Protection Agency
Telephone: (888) 372-7341
Last EDR Contact: 05/21/2008
Next Scheduled EDR Contact: 08/18/2008
Data Release Frequency: Varies

RCRA-NonGen: RCRA - Non Generators

RCRAInfo is EPA's comprehensive information system, providing access to data supporting the Resource Conservation and Recovery Act (RCRA) of 1976 and the Hazardous and Solid Waste Amendments (HSWA) of 1984. The database includes selective information on sites which generate, transport, store, treat and/or dispose of hazardous waste as defined by the Resource Conservation and Recovery Act (RCRA). Non-Generators do not presently generate hazardous waste.

Date of Government Version: 03/06/2008
Date Data Arrived at EDR: 03/06/2008
Date Made Active in Reports: 04/18/2008
Number of Days to Update: 43

Source: Environmental Protection Agency
Telephone: (888) 372-7341
Last EDR Contact: 05/21/2008
Next Scheduled EDR Contact: 08/18/2008
Data Release Frequency: Varies

GOVERNMENT RECORDS SEARCHED / DATA CURRENCY TRACKING

US ENG CONTROLS: Engineering Controls Sites List

A listing of sites with engineering controls in place. Engineering controls include various forms of caps, building foundations, liners, and treatment methods to create pathway elimination for regulated substances to enter environmental media or effect human health.

Date of Government Version: 04/04/2008
Date Data Arrived at EDR: 04/17/2008
Date Made Active in Reports: 05/15/2008
Number of Days to Update: 28

Source: Environmental Protection Agency
Telephone: 703-603-0695
Last EDR Contact: 03/31/2008
Next Scheduled EDR Contact: 06/30/2008
Data Release Frequency: Varies

US INST CONTROL: Sites with Institutional Controls

A listing of sites with institutional controls in place. Institutional controls include administrative measures, such as groundwater use restrictions, construction restrictions, property use restrictions, and post remediation care requirements intended to prevent exposure to contaminants remaining on site. Deed restrictions are generally required as part of the institutional controls.

Date of Government Version: 04/04/2008
Date Data Arrived at EDR: 04/17/2008
Date Made Active in Reports: 05/15/2008
Number of Days to Update: 28

Source: Environmental Protection Agency
Telephone: 703-603-0695
Last EDR Contact: 03/31/2008
Next Scheduled EDR Contact: 06/30/2008
Data Release Frequency: Varies

ERNS: Emergency Response Notification System

Emergency Response Notification System. ERNS records and stores information on reported releases of oil and hazardous substances.

Date of Government Version: 12/31/2007
Date Data Arrived at EDR: 01/23/2008
Date Made Active in Reports: 03/17/2008
Number of Days to Update: 54

Source: National Response Center, United States Coast Guard
Telephone: 202-267-2180
Last EDR Contact: 04/22/2008
Next Scheduled EDR Contact: 07/21/2008
Data Release Frequency: Annually

HMIRS: Hazardous Materials Information Reporting System

Hazardous Materials Incident Report System. HMIRS contains hazardous material spill incidents reported to DOT.

Date of Government Version: 12/31/2007
Date Data Arrived at EDR: 04/16/2008
Date Made Active in Reports: 05/15/2008
Number of Days to Update: 29

Source: U.S. Department of Transportation
Telephone: 202-366-4555
Last EDR Contact: 04/16/2008
Next Scheduled EDR Contact: 07/14/2008
Data Release Frequency: Annually

DOT OPS: Incident and Accident Data

Department of Transporation, Office of Pipeline Safety Incident and Accident data.

Date of Government Version: 02/14/2008
Date Data Arrived at EDR: 02/27/2008
Date Made Active in Reports: 03/20/2008
Number of Days to Update: 22

Source: Department of Transporation, Office of Pipeline Safety
Telephone: 202-366-4595
Last EDR Contact: 05/28/2008
Next Scheduled EDR Contact: 08/25/2008
Data Release Frequency: Varies

CDL: Clandestine Drug Labs

A listing of clandestine drug lab locations. The U.S. Department of Justice ("the Department") provides this web site as a public service. It contains addresses of some locations where law enforcement agencies reported they found chemicals or other items that indicated the presence of either clandestine drug laboratories or dumpsites. In most cases, the source of the entries is not the Department, and the Department has not verified the entry and does not guarantee its accuracy. Members of the public must verify the accuracy of all entries by, for example, contacting local law enforcement and local health departments.

Date of Government Version: 09/01/2007
Date Data Arrived at EDR: 12/03/2007
Date Made Active in Reports: 12/28/2007
Number of Days to Update: 25

Source: Drug Enforcement Administration
Telephone: 202-307-1000
Last EDR Contact: 03/28/2008
Next Scheduled EDR Contact: 06/23/2008
Data Release Frequency: Quarterly

US BROWNFIELDS: A Listing of Brownfields Sites

Included in the listing are brownfields properties addresses by Cooperative Agreement Recipients and brownfields properties addressed by Targeted Brownfields Assessments. Targeted Brownfields Assessments-EPA's Targeted Brownfields Assessments (TBA) program is designed to help states, tribes, and municipalities--especially those without EPA Brownfields Assessment Demonstration Pilots--minimize the uncertainties of contamination often associated with brownfields. Under the TBA program, EPA provides funding and/or technical assistance for environmental assessments at brownfields sites throughout the country. Targeted Brownfields Assessments supplement and work with other efforts under EPA's Brownfields Initiative to promote cleanup and redevelopment of brownfields. Cooperative Agreement Recipients-States, political subdivisions, territories, and Indian tribes become Brownfields Cleanup Revolving Loan Fund (BCRLF) cooperative agreement recipients when they enter into BCRLF cooperative agreements with the U.S. EPA. EPA selects BCRLF cooperative agreement recipients based on a proposal and application process. BCRLF cooperative agreement recipients must use EPA funds provided through BCRLF cooperative agreement for specified brownfields-related cleanup activities.

Date of Government Version: 04/01/2008
Date Data Arrived at EDR: 04/30/2008
Date Made Active in Reports: 05/30/2008
Number of Days to Update: 30

Source: Environmental Protection Agency
Telephone: 202-566-2777
Last EDR Contact: 04/30/2008
Next Scheduled EDR Contact: 07/14/2008
Data Release Frequency: Semi-Annually

DOD: Department of Defense Sites

This data set consists of federally owned or administered lands, administered by the Department of Defense, that have any area equal to or greater than 640 acres of the United States, Puerto Rico, and the U.S. Virgin Islands.

Date of Government Version: 12/31/2005
Date Data Arrived at EDR: 11/10/2006
Date Made Active in Reports: 01/11/2007
Number of Days to Update: 62

Source: USGS
Telephone: 703-692-8801
Last EDR Contact: 05/09/2008
Next Scheduled EDR Contact: 08/04/2008
Data Release Frequency: Semi-Annually

FUDS: Formerly Used Defense Sites

The listing includes locations of Formerly Used Defense Sites properties where the US Army Corps of Engineers is actively working or will take necessary cleanup actions.

Date of Government Version: 12/31/2006
Date Data Arrived at EDR: 08/31/2007
Date Made Active in Reports: 10/11/2007
Number of Days to Update: 41

Source: U.S. Army Corps of Engineers
Telephone: 202-528-4285
Last EDR Contact: 04/03/2008
Next Scheduled EDR Contact: 06/30/2008
Data Release Frequency: Varies

LUCIS: Land Use Control Information System

LUCIS contains records of land use control information pertaining to the former Navy Base Realignment and Closure properties.

Date of Government Version: 12/09/2005
Date Data Arrived at EDR: 12/11/2006
Date Made Active in Reports: 01/11/2007
Number of Days to Update: 31

Source: Department of the Navy
Telephone: 843-820-7326
Last EDR Contact: 03/10/2008
Next Scheduled EDR Contact: 06/09/2008
Data Release Frequency: Varies

CONSENT: Superfund (CERCLA) Consent Decrees

Major legal settlements that establish responsibility and standards for cleanup at NPL (Superfund) sites. Released periodically by United States District Courts after settlement by parties to litigation matters.

Date of Government Version: 02/08/2008
Date Data Arrived at EDR: 04/25/2008
Date Made Active in Reports: 05/30/2008
Number of Days to Update: 35

Source: Department of Justice, Consent Decree Library
Telephone: Varies
Last EDR Contact: 04/22/2008
Next Scheduled EDR Contact: 07/21/2008
Data Release Frequency: Varies

ROD: Records Of Decision

Record of Decision. ROD documents mandate a permanent remedy at an NPL (Superfund) site containing technical and health information to aid in the cleanup.

Date of Government Version: 01/14/2008
Date Data Arrived at EDR: 01/22/2008
Date Made Active in Reports: 01/30/2008
Number of Days to Update: 8

Source: EPA
Telephone: 703-416-0223
Last EDR Contact: 03/31/2008
Next Scheduled EDR Contact: 06/30/2008
Data Release Frequency: Annually

UMTRA: Uranium Mill Tailings Sites

Uranium ore was mined by private companies for federal government use in national defense programs. When the mills shut down, large piles of the sand-like material (mill tailings) remain after uranium has been extracted from the ore. Levels of human exposure to radioactive materials from the piles are low; however, in some cases tailings were used as construction materials before the potential health hazards of the tailings were recognized.

Date of Government Version: 07/13/2007
Date Data Arrived at EDR: 12/03/2007
Date Made Active in Reports: 01/24/2008
Number of Days to Update: 52

Source: Department of Energy
Telephone: 505-845-0011
Last EDR Contact: 03/17/2008
Next Scheduled EDR Contact: 06/16/2008
Data Release Frequency: Varies

DEBRIS REGION 9: Torres Martinez Reservation Illegal Dump Site Locations

A listing of illegal dump sites location on the Torres Martinez Indian Reservation located in eastern Riverside County and northern Imperial County, California.

Date of Government Version: 03/25/2008
Date Data Arrived at EDR: 04/17/2008
Date Made Active in Reports: 05/15/2008
Number of Days to Update: 28

Source: EPA, Region 9
Telephone: 415-972-3336
Last EDR Contact: 03/24/2008
Next Scheduled EDR Contact: 06/23/2008
Data Release Frequency: Varies

ODI: Open Dump Inventory

An open dump is defined as a disposal facility that does not comply with one or more of the Part 257 or Part 258 Subtitle D Criteria.

Date of Government Version: 06/30/1985
Date Data Arrived at EDR: 08/09/2004
Date Made Active in Reports: 09/17/2004
Number of Days to Update: 39

Source: Environmental Protection Agency
Telephone: 800-424-9346
Last EDR Contact: 06/09/2004
Next Scheduled EDR Contact: N/A
Data Release Frequency: No Update Planned

MINES: Mines Master Index File

Contains all mine identification numbers issued for mines active or opened since 1971. The data also includes violation information.

Date of Government Version: 02/07/2008
Date Data Arrived at EDR: 03/26/2008
Date Made Active in Reports: 04/18/2008
Number of Days to Update: 23

Source: Department of Labor, Mine Safety and Health Administration
Telephone: 303-231-5959
Last EDR Contact: 03/26/2008
Next Scheduled EDR Contact: 06/23/2008
Data Release Frequency: Semi-Annually

TRIS: Toxic Chemical Release Inventory System

Toxic Release Inventory System. TRIS identifies facilities which release toxic chemicals to the air, water and land in reportable quantities under SARA Title III Section 313.

Date of Government Version: 12/31/2006
Date Data Arrived at EDR: 02/29/2008
Date Made Active in Reports: 04/18/2008
Number of Days to Update: 49

Source: EPA
Telephone: 202-566-0250
Last EDR Contact: 02/29/2008
Next Scheduled EDR Contact: 06/16/2008
Data Release Frequency: Annually

TSCA: Toxic Substances Control Act
Toxic Substances Control Act. TSCA identifies manufacturers and importers of chemical substances included on the TSCA Chemical Substance Inventory list. It includes data on the production volume of these substances by plant site.

Date of Government Version: 12/31/2002
Date Data Arrived at EDR: 04/14/2006
Date Made Active in Reports: 05/30/2006
Number of Days to Update: 46

Source: EPA
Telephone: 202-260-5521
Last EDR Contact: 04/28/2008
Next Scheduled EDR Contact: 07/14/2008
Data Release Frequency: Every 4 Years

FTTS: FIFRA/ TSCA Tracking System - FIFRA (Federal Insecticide, Fungicide, & Rodenticide Act)/TSCA (Toxic Substances Control Act)
FTTS tracks administrative cases and pesticide enforcement actions and compliance activities related to FIFRA, TSCA and EPCRA (Emergency Planning and Community Right-to-Know Act). To maintain currency, EDR contacts the Agency on a quarterly basis.

Date of Government Version: 04/11/2008
Date Data Arrived at EDR: 04/24/2008
Date Made Active in Reports: 05/21/2008
Number of Days to Update: 27

Source: EPA/Office of Prevention, Pesticides and Toxic Substances
Telephone: 202-566-1667
Last EDR Contact: 03/17/2008
Next Scheduled EDR Contact: 06/16/2008
Data Release Frequency: Quarterly

FTTS INSP: FIFRA/ TSCA Tracking System - FIFRA (Federal Insecticide, Fungicide, & Rodenticide Act)/TSCA (Toxic Substances Control Act)
A listing of FIFRA/TSCA Tracking System (FTTS) inspections and enforcements.

Date of Government Version: 04/11/2008
Date Data Arrived at EDR: 04/24/2008
Date Made Active in Reports: 05/21/2008
Number of Days to Update: 27

Source: EPA
Telephone: 202-566-1667
Last EDR Contact: 03/17/2008
Next Scheduled EDR Contact: 06/16/2008
Data Release Frequency: Quarterly

HIST FTTS: FIFRA/TSCA Tracking System Administrative Case Listing
A complete administrative case listing from the FIFRA/TSCA Tracking System (FTTS) for all ten EPA regions. The information was obtained from the National Compliance Database (NCDB). NCDB supports the implementation of FIFRA (Federal Insecticide, Fungicide, and Rodenticide Act) and TSCA (Toxic Substances Control Act). Some EPA regions are now closing out records. Because of that, and the fact that some EPA regions are not providing EPA Headquarters with updated records, it was decided to create a HIST FTTS database. It included records that may not be included in the newer FTTS database updates. This database is no longer updated.

Date of Government Version: 10/19/2006
Date Data Arrived at EDR: 03/01/2007
Date Made Active in Reports: 04/10/2007
Number of Days to Update: 40

Source: Environmental Protection Agency
Telephone: 202-564-2501
Last EDR Contact: 12/17/2007
Next Scheduled EDR Contact: 03/17/2008
Data Release Frequency: No Update Planned

HIST FTTS INSP: FIFRA/TSCA Tracking System Inspection & Enforcement Case Listing
A complete inspection and enforcement case listing from the FIFRA/TSCA Tracking System (FTTS) for all ten EPA regions. The information was obtained from the National Compliance Database (NCDB). NCDB supports the implementation of FIFRA (Federal Insecticide, Fungicide, and Rodenticide Act) and TSCA (Toxic Substances Control Act). Some EPA regions are now closing out records. Because of that, and the fact that some EPA regions are not providing EPA Headquarters with updated records, it was decided to create a HIST FTTS database. It included records that may not be included in the newer FTTS database updates. This database is no longer updated.

Date of Government Version: 10/19/2006
Date Data Arrived at EDR: 03/01/2007
Date Made Active in Reports: 04/10/2007
Number of Days to Update: 40

Source: Environmental Protection Agency
Telephone: 202-564-2501
Last EDR Contact: 12/17/2008
Next Scheduled EDR Contact: 03/17/2008
Data Release Frequency: No Update Planned

SSTS: Section 7 Tracking Systems

Section 7 of the Federal Insecticide, Fungicide and Rodenticide Act, as amended (92 Stat. 829) requires all registered pesticide-producing establishments to submit a report to the Environmental Protection Agency by March 1st each year. Each establishment must report the types and amounts of pesticides, active ingredients and devices being produced, and those having been produced and sold or distributed in the past year.

Date of Government Version: 12/31/2006
Date Data Arrived at EDR: 03/14/2008
Date Made Active in Reports: 04/18/2008
Number of Days to Update: 35

Source: EPA
Telephone: 202-564-4203
Last EDR Contact: 04/14/2008
Next Scheduled EDR Contact: 07/14/2008
Data Release Frequency: Annually

ICIS: Integrated Compliance Information System

The Integrated Compliance Information System (ICIS) supports the information needs of the national enforcement and compliance program as well as the unique needs of the National Pollutant Discharge Elimination System (NPDES) program.

Date of Government Version: 02/28/2008
Date Data Arrived at EDR: 03/18/2008
Date Made Active in Reports: 05/06/2008
Number of Days to Update: 49

Source: Environmental Protection Agency
Telephone: 202-564-5088
Last EDR Contact: 04/14/2008
Next Scheduled EDR Contact: 07/14/2008
Data Release Frequency: Quarterly

PADS: PCB Activity Database System

PCB Activity Database. PADS Identifies generators, transporters, commercial storers and/or brokers and disposers of PCB's who are required to notify the EPA of such activities.

Date of Government Version: 12/04/2007
Date Data Arrived at EDR: 02/07/2008
Date Made Active in Reports: 03/17/2008
Number of Days to Update: 39

Source: EPA
Telephone: 202-566-0500
Last EDR Contact: 05/30/2008
Next Scheduled EDR Contact: 08/04/2008
Data Release Frequency: Annually

MLTS: Material Licensing Tracking System

MLTS is maintained by the Nuclear Regulatory Commission and contains a list of approximately 8,100 sites which possess or use radioactive materials and which are subject to NRC licensing requirements. To maintain currency, EDR contacts the Agency on a quarterly basis.

Date of Government Version: 01/15/2008
Date Data Arrived at EDR: 02/07/2008
Date Made Active in Reports: 03/17/2008
Number of Days to Update: 39

Source: Nuclear Regulatory Commission
Telephone: 301-415-7169
Last EDR Contact: 03/31/2008
Next Scheduled EDR Contact: 06/30/2008
Data Release Frequency: Quarterly

RADINFO: Radiation Information Database

The Radiation Information Database (RADINFO) contains information about facilities that are regulated by U.S. Environmental Protection Agency (EPA) regulations for radiation and radioactivity.

Date of Government Version: 04/29/2008
Date Data Arrived at EDR: 05/01/2008
Date Made Active in Reports: 05/21/2008
Number of Days to Update: 20

Source: Environmental Protection Agency
Telephone: 202-343-9775
Last EDR Contact: 05/01/2008
Next Scheduled EDR Contact: 07/28/2008
Data Release Frequency: Quarterly

GOVERNMENT RECORDS SEARCHED / DATA CURRENCY TRACKING

FINDS: Facility Index System/Facility Registry System
Facility Index System. FINDS contains both facility information and 'pointers' to other sources that contain more detail. EDR includes the following FINDS databases in this report: PCS (Permit Compliance System), AIRS (Aerometric Information Retrieval System), DOCKET (Enforcement Docket used to manage and track information on civil judicial enforcement cases for all environmental statutes), FURS (Federal Underground Injection Control), C-DOCKET (Criminal Docket System used to track criminal enforcement actions for all environmental statutes), FFIS (Federal Facilities Information System), STATE (State Environmental Laws and Statutes), and PADS (PCB Activity Data System).

Date of Government Version: 04/03/2008
Date Data Arrived at EDR: 04/08/2008
Date Made Active in Reports: 05/06/2008
Number of Days to Update: 28

Source: EPA
Telephone: (617) 918-1111
Last EDR Contact: 03/31/2008
Next Scheduled EDR Contact: 06/30/2008
Data Release Frequency: Quarterly

RAATS: RCRA Administrative Action Tracking System
RCRA Administration Action Tracking System. RAATS contains records based on enforcement actions issued under RCRA pertaining to major violators and includes administrative and civil actions brought by the EPA. For administration actions after September 30, 1995, data entry in the RAATS database was discontinued. EPA will retain a copy of the database for historical records. It was necessary to terminate RAATS because a decrease in agency resources made it impossible to continue to update the information contained in the database.

Date of Government Version: 04/17/1995
Date Data Arrived at EDR: 07/03/1995
Date Made Active in Reports: 08/07/1995
Number of Days to Update: 35

Source: EPA
Telephone: 202-564-4104
Last EDR Contact: 06/02/2008
Next Scheduled EDR Contact: 09/01/2008
Data Release Frequency: No Update Planned

BRS: Biennial Reporting System
The Biennial Reporting System is a national system administered by the EPA that collects data on the generation and management of hazardous waste. BRS captures detailed data from two groups: Large Quantity Generators (LQG) and Treatment, Storage, and Disposal Facilities.

Date of Government Version: 12/31/2005
Date Data Arrived at EDR: 03/06/2007
Date Made Active in Reports: 04/13/2007
Number of Days to Update: 38

Source: EPA/NTIS
Telephone: 800-424-9346
Last EDR Contact: 03/13/2008
Next Scheduled EDR Contact: 06/09/2008
Data Release Frequency: Biennially

STATE AND LOCAL RECORDS

SHWS: Inventory of Hazardous Disposal Sites
State Hazardous Waste Sites. State hazardous waste site records are the states' equivalent to CERCLIS. These sites may or may not already be listed on the federal CERCLIS list. Priority sites planned for cleanup using state funds (state equivalent of Superfund) are identified along with sites where cleanup will be paid for by potentially responsible parties. Available information varies by state.

Date of Government Version: 02/13/2008
Date Data Arrived at EDR: 02/14/2008
Date Made Active in Reports: 03/17/2008
Number of Days to Update: 32

Source: Department of Environmental Protection
Telephone: 860-424-3721
Last EDR Contact: 05/30/2008
Next Scheduled EDR Contact: 07/28/2008
Data Release Frequency: Varies

SDADB: Site Discovery and Assessment Database
All sites reported to Permitting, Enforcement, and Remediation Division where it is suspected that hazardous waste may have been disposed or sites that are eligible for listing on the State Inventory of Hazardous Waste Disposal Sites.

Date of Government Version: 02/13/2008
Date Data Arrived at EDR: 02/14/2008
Date Made Active in Reports: 03/17/2008
Number of Days to Update: 32

Source: Department of Environmental Protection
Telephone: 860-424-3721
Last EDR Contact: 05/30/2008
Next Scheduled EDR Contact: 07/28/2008
Data Release Frequency: Semi-Annually

GOVERNMENT RECORDS SEARCHED / DATA CURRENCY TRACKING

SWF/LF: List of Landfills/Transfer Stations
Solid Waste Facilities/Landfill Sites. SWF/LF type records typically contain an inventory of solid waste disposal facilities or landfills in a particular state. Depending on the state, these may be active or inactive facilities or open dumps that failed to meet RCRA Subtitle D Section 4004 criteria for solid waste landfills or disposal sites.

Date of Government Version: 01/23/2008
Date Data Arrived at EDR: 03/07/2008
Date Made Active in Reports: 03/17/2008
Number of Days to Update: 10

Source: Department of Environmental Protection
Telephone: 860-424-3366
Last EDR Contact: 06/02/2008
Next Scheduled EDR Contact: 08/18/2008
Data Release Frequency: Annually

SWRCY: Recycling Facilities
A listing of recycling facilities.

Date of Government Version: 01/23/2008
Date Data Arrived at EDR: 03/07/2008
Date Made Active in Reports: 03/17/2008
Number of Days to Update: 10

Source: Department of Environmental Protection
Telephone: 860-424-3223
Last EDR Contact: 05/19/2008
Next Scheduled EDR Contact: 08/18/2008
Data Release Frequency: Varies

LUST: Leaking Underground Storage Tank List
Leaking Underground Storage Tank Incident Reports. LUST records contain an inventory of reported leaking underground storage tank incidents. Not all states maintain these records, and the information stored varies by state.

Date of Government Version: 02/19/2008
Date Data Arrived at EDR: 02/28/2008
Date Made Active in Reports: 03/17/2008
Number of Days to Update: 18

Source: Department of Environmental Protection
Telephone: 860-424-3376
Last EDR Contact: 04/28/2008
Next Scheduled EDR Contact: 07/28/2008
Data Release Frequency: Semi-Annually

LWDS: Connecticut Leachate and Wastewater Discharge Sites
The Leachate and Waste Water Discharge Inventory Data Layer (LWDS) includes point locations digitized from Leachate and Wastewater Discharge Source maps compiled by the Connecticut DEP. These maps locate surface and groundwater discharges that (1) have received a waste water discharge permit from the state or (2) are historic and now defunct waste sites or (3) are locations of accidental spills, leaks, or discharges of a variety of liquid or solid wastes.

Date of Government Version: 04/20/2002
Date Data Arrived at EDR: 03/12/2007
Date Made Active in Reports: 03/16/2007
Number of Days to Update: 4

Source: Department of Environmental Protection
Telephone: N/A
Last EDR Contact: 05/07/2008
Next Scheduled EDR Contact: 08/04/2008
Data Release Frequency: Varies

UST: Underground Storage Tank Data
Registered Underground Storage Tanks. UST's are regulated under Subtitle I of the Resource Conservation and Recovery Act (RCRA) and must be registered with the state department responsible for administering the UST program. Available information varies by state program.

Date of Government Version: 03/28/2008
Date Data Arrived at EDR: 03/28/2008
Date Made Active in Reports: 04/23/2008
Number of Days to Update: 26

Source: Department of Environmental Protection
Telephone: 860-424-3376
Last EDR Contact: 03/24/2008
Next Scheduled EDR Contact: 06/23/2008
Data Release Frequency: Semi-Annually

AST: Marine Terminals and Tank Information
A listing of bulk petroleum facilities that receive petroleum by a vessel.

Date of Government Version: 10/28/2004
Date Data Arrived at EDR: 10/28/2004
Date Made Active in Reports: 12/09/2004
Number of Days to Update: 42

Source: Department of Environmental Protection
Telephone: 860-424-3233
Last EDR Contact: 04/17/2008
Next Scheduled EDR Contact: 06/16/2008
Data Release Frequency: Varies

GOVERNMENT RECORDS SEARCHED / DATA CURRENCY TRACKING

CT MANIFEST: Hazardous Waste Manifest Data
Facility and manifest data. Manifest is a document that lists and tracks hazardous waste from the generator through transporters to a tsd facility.

Date of Government Version: 12/31/2005
Date Data Arrived at EDR: 06/15/2007
Date Made Active in Reports: 08/20/2007
Number of Days to Update: 66

Source: Department of Environmental Protection
Telephone: 860-424-3375
Last EDR Contact: 03/14/2008
Next Scheduled EDR Contact: 06/09/2008
Data Release Frequency: Annually

SPILLS: Oil & Chemical Spill Database
Oil and Chemical Spill Data.

Date of Government Version: 02/20/2008
Date Data Arrived at EDR: 02/27/2008
Date Made Active in Reports: 03/17/2008
Number of Days to Update: 19

Source: Department of Environmental Protection
Telephone: 860-424-3024
Last EDR Contact: 04/28/2008
Next Scheduled EDR Contact: 07/28/2008
Data Release Frequency: Semi-Annually

AUL: ELUR Sites
Environmental Land Use Restriction sites.

Date of Government Version: 03/03/2008
Date Data Arrived at EDR: 03/04/2008
Date Made Active in Reports: 03/17/2008
Number of Days to Update: 13

Source: Department of Environmental Protection
Telephone: 860-424-3912
Last EDR Contact: 06/02/2008
Next Scheduled EDR Contact: 09/01/2008
Data Release Frequency: Varies

VCP: Voluntary Remediation Sites
Sites involved in the Voluntary Remediation Program.

Date of Government Version: 02/13/2008
Date Data Arrived at EDR: 02/14/2008
Date Made Active in Reports: 03/17/2008
Number of Days to Update: 32

Source: Department of Environmental Protection
Telephone: 860-424-3705
Last EDR Contact: 05/30/2008
Next Scheduled EDR Contact: 07/28/2008
Data Release Frequency: Varies

DRYCLEANERS: Drycleaner Facilities
A listing of drycleaner facility locations.

Date of Government Version: 10/18/2006
Date Data Arrived at EDR: 11/15/2006
Date Made Active in Reports: 12/22/2006
Number of Days to Update: 37

Source: Department of Environmental Protection
Telephone: 860-424-3026
Last EDR Contact: 04/07/2008
Next Scheduled EDR Contact: 07/07/2008
Data Release Frequency: Varies

BROWNFIELDS: Brownfields Inventory
CBRA has identified over 200 brownfield sites eligible for redevelopment. In most cases these are prime properties for commercial or industrial use. CBRA's grants, assistance and financing lower the financial risks and eliminate the legal, regulatory and environmental risks of redevelopment.

Date of Government Version: 02/06/2008
Date Data Arrived at EDR: 02/07/2008
Date Made Active in Reports: 03/17/2008
Number of Days to Update: 39

Source: Connecticut Brownfields Redevelopment Authority
Telephone: 860-258-7833
Last EDR Contact: 05/05/2008
Next Scheduled EDR Contact: 07/14/2008
Data Release Frequency: Varies

ENFORCEMENT: Enforcement Case Listing
The types of enforcement actions included are administrative consent orders, final unilateral orders and final dispositions of civil cases through the Attorney General's Office.

Date of Government Version: 01/31/2008
Date Data Arrived at EDR: 02/21/2008
Date Made Active in Reports: 03/17/2008
Number of Days to Update: 25

Source: Department of Environmental Protection
Telephone: 860-424-3265
Last EDR Contact: 05/12/2008
Next Scheduled EDR Contact: 08/11/2008
Data Release Frequency: Varies

CDL: Clandestine Drug Lab Listing
A listing of clandestine drug lab locations included in the Spills database.

Date of Government Version: 02/20/2008
Date Data Arrived at EDR: 02/27/2008
Date Made Active in Reports: 03/17/2008
Number of Days to Update: 19

Source: Department of Environmental Protection
Telephone: 860-424-3361
Last EDR Contact: 04/28/2008
Next Scheduled EDR Contact: 07/28/2008
Data Release Frequency: Quarterly

NPDES: Wastewater Permit Listing
A listing of permits issued by the DEP.

Date of Government Version: 01/22/2008
Date Data Arrived at EDR: 01/22/2008
Date Made Active in Reports: 01/28/2008
Number of Days to Update: 6

Source: Department of Environmental Protection
Telephone: 860-424-3832
Last EDR Contact: 05/05/2008
Next Scheduled EDR Contact: 07/21/2008
Data Release Frequency: Varies

AIRS: Permitted Air Sources Listing
A listing of permitted air sources in Connecticut.

Date of Government Version: 10/02/2007
Date Data Arrived at EDR: 10/03/2007
Date Made Active in Reports: 12/05/2007
Number of Days to Update: 63

Source: Department of Environmental Protection
Telephone: 860-424-3026
Last EDR Contact: 05/19/2008
Next Scheduled EDR Contact: 08/18/2008
Data Release Frequency: Varies

CT PROPERTY: Property Transfer Filings
A listing of sites that meet the definition of a hazardous waste establishment. They can be generators, dry cleaners, furniture strippers, etc. These sites have been sold to another owner.

Date of Government Version: 02/13/2008
Date Data Arrived at EDR: 02/14/2008
Date Made Active in Reports: 03/17/2008
Number of Days to Update: 32

Source: Department of Environmental Protection
Telephone: 860-424-3789
Last EDR Contact: 05/30/2008
Next Scheduled EDR Contact: 07/28/2008
Data Release Frequency: Semi-Annually

TRIBAL RECORDS

INDIAN RESERV: Indian Reservations
This map layer portrays Indian administered lands of the United States that have any area equal to or greater than 640 acres.

Date of Government Version: 12/31/2005
Date Data Arrived at EDR: 12/08/2006
Date Made Active in Reports: 01/11/2007
Number of Days to Update: 34

Source: USGS
Telephone: 202-208-3710
Last EDR Contact: 05/09/2008
Next Scheduled EDR Contact: 08/04/2008
Data Release Frequency: Semi-Annually

INDIAN ODI: Report on the Status of Open Dumps on Indian Lands
Location of open dumps on Indian land.

Date of Government Version: 12/31/1998
Date Data Arrived at EDR: 12/03/2007
Date Made Active in Reports: 01/24/2008
Number of Days to Update: 52

Source: Environmental Protection Agency
Telephone: 703-308-8245
Last EDR Contact: 05/27/2008
Next Scheduled EDR Contact: 08/25/2008
Data Release Frequency: Varies

INDIAN LUST R8: Leaking Underground Storage Tanks on Indian Land
LUSTs on Indian land in Colorado, Montana, North Dakota, South Dakota, Utah and Wyoming.

Date of Government Version: 02/20/2008
Date Data Arrived at EDR: 03/04/2008
Date Made Active in Reports: 03/17/2008
Number of Days to Update: 13

Source: EPA Region 8
Telephone: 303-312-6271
Last EDR Contact: 05/19/2008
Next Scheduled EDR Contact: 08/18/2008
Data Release Frequency: Quarterly

INDIAN LUST R7: Leaking Underground Storage Tanks on Indian Land
LUSTs on Indian land in Iowa, Kansas, and Nebraska

Date of Government Version: 03/17/2008
Date Data Arrived at EDR: 03/27/2008
Date Made Active in Reports: 05/06/2008
Number of Days to Update: 40

Source: EPA Region 7
Telephone: 913-551-7003
Last EDR Contact: 05/19/2008
Next Scheduled EDR Contact: 08/18/2008
Data Release Frequency: Varies

INDIAN LUST R6: Leaking Underground Storage Tanks on Indian Land
LUSTs on Indian land in New Mexico and Oklahoma.

Date of Government Version: 02/28/2008
Date Data Arrived at EDR: 02/29/2008
Date Made Active in Reports: 03/17/2008
Number of Days to Update: 17

Source: EPA Region 6
Telephone: 214-665-6597
Last EDR Contact: 05/19/2008
Next Scheduled EDR Contact: 08/18/2008
Data Release Frequency: Varies

INDIAN LUST R4: Leaking Underground Storage Tanks on Indian Land
LUSTs on Indian land in Florida, Mississippi and North Carolina.

Date of Government Version: 03/17/2008
Date Data Arrived at EDR: 03/27/2008
Date Made Active in Reports: 05/06/2008
Number of Days to Update: 40

Source: EPA Region 4
Telephone: 404-562-8677
Last EDR Contact: 05/19/2008
Next Scheduled EDR Contact: 08/18/2008
Data Release Frequency: Semi-Annually

INDIAN LUST R10: Leaking Underground Storage Tanks on Indian Land
LUSTs on Indian land in Alaska, Idaho, Oregon and Washington.

Date of Government Version: 02/21/2008
Date Data Arrived at EDR: 02/26/2008
Date Made Active in Reports: 03/20/2008
Number of Days to Update: 23

Source: EPA Region 10
Telephone: 206-553-2857
Last EDR Contact: 05/19/2008
Next Scheduled EDR Contact: 08/18/2008
Data Release Frequency: Quarterly

INDIAN LUST R9: Leaking Underground Storage Tanks on Indian Land
LUSTs on Indian land in Arizona, California, New Mexico and Nevada

Date of Government Version: 02/25/2008
Date Data Arrived at EDR: 02/26/2008
Date Made Active in Reports: 03/17/2008
Number of Days to Update: 20

Source: Environmental Protection Agency
Telephone: 415-972-3372
Last EDR Contact: 05/19/2008
Next Scheduled EDR Contact: 08/18/2008
Data Release Frequency: Quarterly

INDIAN LUST R1: Leaking Underground Storage Tanks on Indian Land
A listing of leaking underground storage tank locations on Indian Land.

Date of Government Version: 03/12/2008
Date Data Arrived at EDR: 03/14/2008
Date Made Active in Reports: 03/20/2008
Number of Days to Update: 6

Source: EPA Region 1
Telephone: 617-918-1313
Last EDR Contact: 05/19/2008
Next Scheduled EDR Contact: 08/18/2008
Data Release Frequency: Varies

GOVERNMENT RECORDS SEARCHED / DATA CURRENCY TRACKING

INDIAN UST R4: Underground Storage Tanks on Indian Land
No description is available for this data

Date of Government Version: 03/17/2008
Date Data Arrived at EDR: 03/27/2008
Date Made Active in Reports: 05/06/2008
Number of Days to Update: 40

Source: EPA Region 4
Telephone: 404-562-9424
Last EDR Contact: 05/19/2008
Next Scheduled EDR Contact: 08/18/2008
Data Release Frequency: Semi-Annually

INDIAN UST R5: Underground Storage Tanks on Indian Land
No description is available for this data

Date of Government Version: 12/21/2007
Date Data Arrived at EDR: 12/21/2007
Date Made Active in Reports: 01/24/2008
Number of Days to Update: 34

Source: EPA Region 5
Telephone: 312-886-6136
Last EDR Contact: 05/19/2008
Next Scheduled EDR Contact: 08/18/2008
Data Release Frequency: Varies

INDIAN UST R8: Underground Storage Tanks on Indian Land
No description is available for this data

Date of Government Version: 02/20/2008
Date Data Arrived at EDR: 03/04/2008
Date Made Active in Reports: 03/17/2008
Number of Days to Update: 13

Source: EPA Region 8
Telephone: 303-312-6137
Last EDR Contact: 05/19/2008
Next Scheduled EDR Contact: 08/18/2008
Data Release Frequency: Quarterly

INDIAN UST R10: Underground Storage Tanks on Indian Land
No description is available for this data

Date of Government Version: 02/21/2008
Date Data Arrived at EDR: 02/26/2008
Date Made Active in Reports: 03/20/2008
Number of Days to Update: 23

Source: EPA Region 10
Telephone: 206-553-2857
Last EDR Contact: 05/19/2008
Next Scheduled EDR Contact: 08/18/2008
Data Release Frequency: Quarterly

INDIAN UST R1: Underground Storage Tanks on Indian Land
A listing of underground storage tank locations on Indian Land.

Date of Government Version: 03/12/2008
Date Data Arrived at EDR: 03/14/2008
Date Made Active in Reports: 03/20/2008
Number of Days to Update: 6

Source: EPA, Region 1
Telephone: 617-918-1313
Last EDR Contact: 05/19/2008
Next Scheduled EDR Contact: 08/18/2008
Data Release Frequency: Varies

INDIAN UST R6: Underground Storage Tanks on Indian Land
No description is available for this data

Date of Government Version: 02/28/2008
Date Data Arrived at EDR: 02/29/2008
Date Made Active in Reports: 03/17/2008
Number of Days to Update: 17

Source: EPA Region 6
Telephone: 214-665-7591
Last EDR Contact: 05/19/2008
Next Scheduled EDR Contact: 08/18/2008
Data Release Frequency: Semi-Annually

INDIAN UST R7: Underground Storage Tanks on Indian Land
No description is available for this data

Date of Government Version: 06/01/2007
Date Data Arrived at EDR: 06/14/2007
Date Made Active in Reports: 07/05/2007
Number of Days to Update: 21

Source: EPA Region 7
Telephone: 913-551-7003
Last EDR Contact: 05/19/2008
Next Scheduled EDR Contact: 08/18/2008
Data Release Frequency: Varies

INDIAN UST R9: Underground Storage Tanks on Indian Land
No description is available for this data

Date of Government Version: 02/25/2008
Date Data Arrived at EDR: 02/26/2008
Date Made Active in Reports: 03/20/2008
Number of Days to Update: 23

Source: EPA Region 9
Telephone: 415-972-3368
Last EDR Contact: 05/19/2008
Next Scheduled EDR Contact: 08/18/2008
Data Release Frequency: Quarterly

INDIAN VCP R7: Voluntary Cleanup Priority Lisitng
A listing of voluntary cleanup priority sites located on Indian Land located in Region 7.

Date of Government Version: 03/20/2008
Date Data Arrived at EDR: 04/22/2008
Date Made Active in Reports: 05/19/2008
Number of Days to Update: 27

Source: EPA, Region 7
Telephone: 913-551-7365
Last EDR Contact: 03/07/2008
Next Scheduled EDR Contact: 07/21/2008
Data Release Frequency: Varies

INDIAN VCP R1: Voluntary Cleanup Priority Listing
A listing of voluntary cleanup priority sites located on Indian Land located in Region 1.

Date of Government Version: 04/02/2008
Date Data Arrived at EDR: 04/22/2008
Date Made Active in Reports: 05/19/2008
Number of Days to Update: 27

Source: EPA, Region 1
Telephone: 617-918-1102
Last EDR Contact: 03/07/2008
Next Scheduled EDR Contact: 07/21/2008
Data Release Frequency: Varies

EDR PROPRIETARY RECORDS

Manufactured Gas Plants: EDR Proprietary Manufactured Gas Plants
The EDR Proprietary Manufactured Gas Plant Database includes records of coal gas plants (manufactured gas plants) compiled by EDR's researchers. Manufactured gas sites were used in the United States from the 1800's to 1950's to produce a gas that could be distributed and used as fuel. These plants used whale oil, rosin, coal, or a mixture of coal, oil, and water that also produced a significant amount of waste. Many of the byproducts of the gas production, such as coal tar (oily waste containing volatile and non-volatile chemicals), sludges, oils and other compounds are potentially hazardous to human health and the environment. The byproduct from this process was frequently disposed of directly at the plant site and can remain or spread slowly, serving as a continuous source of soil and groundwater contamination.

Date of Government Version: N/A
Date Data Arrived at EDR: N/A
Date Made Active in Reports: N/A
Number of Days to Update: N/A

Source: EDR, Inc.
Telephone: N/A
Last EDR Contact: N/A
Next Scheduled EDR Contact: N/A
Data Release Frequency: No Update Planned

OTHER DATABASE(S)

Depending on the geographic area covered by this report, the data provided in these specialty databases may or may not be complete. For example, the existence of wetlands information data in a specific report does not mean that all wetlands in the area covered by the report are included. Moreover, the absence of any reported wetlands information does not necessarily mean that wetlands do not exist in the area covered by the report.

NJ MANIFEST: Manifest Information
Hazardous waste manifest information.

Date of Government Version: 09/30/2007
Date Data Arrived at EDR: 12/04/2007
Date Made Active in Reports: 12/31/2007
Number of Days to Update: 27

Source: Department of Environmental Protection
Telephone: N/A
Last EDR Contact: 04/03/2008
Next Scheduled EDR Contact: 06/30/2008
Data Release Frequency: Annually

GOVERNMENT RECORDS SEARCHED / DATA CURRENCY TRACKING

NY MANIFEST: Facility and Manifest Data
Manifest is a document that lists and tracks hazardous waste from the generator through transporters to a TSD facility.

Date of Government Version: 02/15/2008
Date Data Arrived at EDR: 02/28/2008
Date Made Active in Reports: 04/09/2008
Number of Days to Update: 41

Source: Department of Environmental Conservation
Telephone: 518-402-8651
Last EDR Contact: 05/29/2008
Next Scheduled EDR Contact: 08/25/2008
Data Release Frequency: Annually

PA MANIFEST: Manifest Information
Hazardous waste manifest information.

Date of Government Version: 12/31/2006
Date Data Arrived at EDR: 12/21/2007
Date Made Active in Reports: 01/10/2008
Number of Days to Update: 20

Source: Department of Environmental Protection
Telephone: N/A
Last EDR Contact: 03/10/2008
Next Scheduled EDR Contact: 06/09/2008
Data Release Frequency: Annually

RI MANIFEST: Manifest information
Hazardous waste manifest information

Date of Government Version: 10/01/2007
Date Data Arrived at EDR: 11/09/2007
Date Made Active in Reports: 01/15/2008
Number of Days to Update: 67

Source: Department of Environmental Management
Telephone: 401-222-2797
Last EDR Contact: 03/17/2008
Next Scheduled EDR Contact: 06/16/2008
Data Release Frequency: Annually

VT MANIFEST: Hazardous Waste Manifest Data
Hazardous waste manifest information.

Date of Government Version: 03/17/2008
Date Data Arrived at EDR: 03/26/2008
Date Made Active in Reports: 04/09/2008
Number of Days to Update: 14

Source: Department of Environmental Conservation
Telephone: 802-241-3443
Last EDR Contact: 05/12/2008
Next Scheduled EDR Contact: 08/11/2008
Data Release Frequency: Annually

WI MANIFEST: Manifest Information
Hazardous waste manifest information.

Date of Government Version: 12/31/2006
Date Data Arrived at EDR: 04/27/2007
Date Made Active in Reports: 06/08/2007
Number of Days to Update: 42

Source: Department of Natural Resources
Telephone: N/A
Last EDR Contact: 04/07/2008
Next Scheduled EDR Contact: 07/07/2008
Data Release Frequency: Annually

Oil/Gas Pipelines: This data was obtained by EDR from the USGS in 1994. It is referred to by USGS as GeoData Digital Line Graphs from 1:100,000-Scale Maps. It was extracted from the transportation category including some oil, but primarily gas pipelines.

Electric Power Transmission Line Data
Source: PennWell Corporation
Telephone: (800) 823-6277
This map includes information copyrighted by PennWell Corporation. This information is provided on a best effort basis and PennWell Corporation does not guarantee its accuracy nor warrant its fitness for any particular purpose. Such information has been reprinted with the permission of PennWell.

Sensitive Receptors: There are individuals deemed sensitive receptors due to their fragile immune systems and special sensitivity to environmental discharges. These sensitive receptors typically include the elderly, the sick, and children. While the location of all sensitive receptors cannot be determined, EDR indicates those buildings and facilities - schools, daycares, hospitals, medical centers, and nursing homes - where individuals who are sensitive receptors are likely to be located.

AHA Hospitals:
Source: American Hospital Association, Inc.
Telephone: 312-280-5991
The database includes a listing of hospitals based on the American Hospital Association's annual survey of hospitals.

Medical Centers: Provider of Services Listing
Source: Centers for Medicare & Medicaid Services
Telephone: 410-786-3000
A listing of hospitals with Medicare provider number, produced by Centers of Medicare & Medicaid Services, a federal agency within the U.S. Department of Health and Human Services.

Nursing Homes
Source: National Institutes of Health
Telephone: 301-594-6248
Information on Medicare and Medicaid certified nursing homes in the United States.

Public Schools
Source: National Center for Education Statistics
Telephone: 202-502-7300
The National Center for Education Statistics' primary database on elementary and secondary public education in the United States. It is a comprehensive, annual, national statistical database of all public elementary and secondary schools and school districts, which contains data that are comparable across all states.

Private Schools
Source: National Center for Education Statistics
Telephone: 202-502-7300
The National Center for Education Statistics' primary database on private school locations in the United States.

Daycare Centers: Licensed Child Care Facilities
Source: Department of Public Health
Telephone: 860-509-8045

Flood Zone Data: This data, available in select counties across the country, was obtained by EDR in 1999 from the Federal Emergency Management Agency (FEMA). Data depicts 100-year and 500-year flood zones as defined by FEMA.

NWI: National Wetlands Inventory. This data, available in select counties across the country, was obtained by EDR in 2002 and 2005 from the U.S. Fish and Wildlife Service.

State Wetlands Data: Wetland Soils
Source: Department of Environmental Protection
Telephone: 860-871-4047

Scanned Digital USGS 7.5' Topographic Map (DRG)
Source: United States Geologic Survey
A digital raster graphic (DRG) is a scanned image of a U.S. Geological Survey topographic map. The map images are made by scanning published paper maps on high-resolution scanners. The raster image is georeferenced and fit to the Universal Transverse Mercator (UTM) projection.

STREET AND ADDRESS INFORMATION

© 2008 Tele Atlas North America, Inc. All rights reserved. This material is proprietary and the subject of copyright protection and other intellectual property rights owned by or licensed to Tele Atlas North America, Inc. The use of this material is subject to the terms of a license agreement. You will be held liable for any unauthorized copying or disclosure of this material.

GEOCHECK®- PHYSICAL SETTING SOURCE ADDENDUM

TARGET PROPERTY ADDRESS

BRIDGEPORT ESA
80 HASTINGS STREET
BRIDGEPORT, CT 06610

TARGET PROPERTY COORDINATES

Latitude (North):	41.20002 - 41° 12' 0.1"
Longitude (West):	73.17571 - 73° 10' 32.6"
Universal Tranverse Mercator:	Zone 18
UTM X (Meters):	652968.4
UTM Y (Meters):	4562353.5
Elevation:	74 ft. above sea level

USGS TOPOGRAPHIC MAP

Target Property Map:	41073-B2 BRIDGEPORT, CT
Most Recent Revision:	1984

EDR's GeoCheck Physical Setting Source Addendum is provided to assist the environmental professional in forming an opinion about the impact of potential contaminant migration.

Assessment of the impact of contaminant migration generally has two principle investigative components:

1. Groundwater flow direction, and
2. Groundwater flow velocity.

Groundwater flow direction may be impacted by surface topography, hydrology, hydrogeology, characteristics of the soil, and nearby wells. Groundwater flow velocity is generally impacted by the nature of the geologic strata.

GEOCHECK® - PHYSICAL SETTING SOURCE SUMMARY

GROUNDWATER FLOW DIRECTION INFORMATION

Groundwater flow direction for a particular site is best determined by a qualified environmental professional using site-specific well data. If such data is not reasonably ascertainable, it may be necessary to rely on other sources of information, such as surface topographic information, hydrologic information, hydrogeologic data collected on nearby properties, and regional groundwater flow information (from deep aquifers).

TOPOGRAPHIC INFORMATION

Surface topography may be indicative of the direction of surficial groundwater flow. This information can be used to assist the environmental professional in forming an opinion about the impact of nearby contaminated properties or, should contamination exist on the target property, what downgradient sites might be impacted.

TARGET PROPERTY TOPOGRAPHY

General Topographic Gradient: General ESE

SURROUNDING TOPOGRAPHY: ELEVATION PROFILES

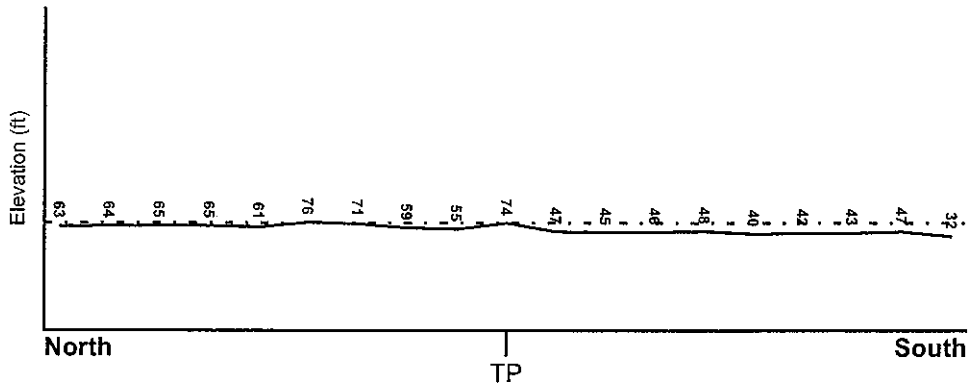

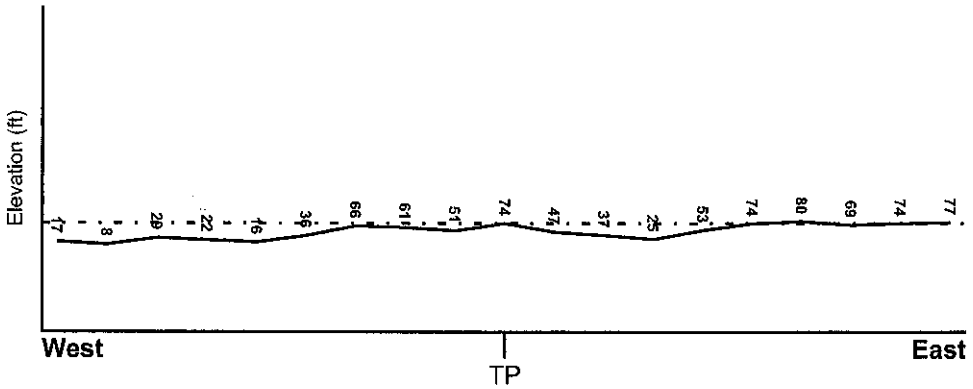

Target Property Elevation: 74 ft.

0 1/2 1 Miles

Source: Topography has been determined from the USGS 7.5' Digital Elevation Model and should be evaluated on a relative (not an absolute) basis. Relative elevation information between sites of close proximity should be field verified.

GEOCHECK® - PHYSICAL SETTING SOURCE SUMMARY

HYDROLOGIC INFORMATION

Surface water can act as a hydrologic barrier to groundwater flow. Such hydrologic information can be used to assist the environmental professional in forming an opinion about the impact of nearby contaminated properties or, should contamination exist on the target property, what downgradient sites might be impacted.

Refer to the Physical Setting Source Map following this summary for hydrologic information (major waterways and bodies of water).

FEMA FLOOD ZONE

Target Property County	FEMA Flood Electronic Data
FAIRFIELD, CT	YES - refer to the Overview Map and Detail Map

Flood Plain Panel at Target Property:	0900020004C
Additional Panels in search area:	0900020002B 0900160003D

NATIONAL WETLAND INVENTORY

NWI Quad at Target Property	NWI Electronic Data Coverage
BRIDGEPORT	Not Available

HYDROGEOLOGIC INFORMATION

Hydrogeologic information obtained by installation of wells on a specific site can often be an indicator of groundwater flow direction in the immediate area. Such hydrogeologic information can be used to assist the environmental professional in forming an opinion about the impact of nearby contaminated properties or, should contamination exist on the target property, what downgradient sites might be impacted.

Site-Specific Hydrogeological Data*:

Search Radius:	1.25 miles
Status:	Not found

AQUIFLOW®

Search Radius: 1.000 Mile.

EDR has developed the AQUIFLOW Information System to provide data on the general direction of groundwater flow at specific points. EDR has reviewed reports submitted by environmental professionals to regulatory authorities at select sites and has extracted the date of the report, groundwater flow direction as determined hydrogeologically, and the depth to water table.

MAP ID	LOCATION FROM TP	GENERAL DIRECTION GROUNDWATER FLOW
6	1/2 - 1 Mile SW	W

For additional site information, refer to Physical Setting Source Map Findings.

* ©1996 Site-specific hydrogeological data gathered by CERCLIS Alerts, Inc., Bainbridge Island, WA. All rights reserved. All of the information and opinions presented are those of the cited EPA report(s), which were completed under a Comprehensive Environmental Response Compensation and Liability Information System (CERCLIS) investigation.

GEOCHECK® - PHYSICAL SETTING SOURCE SUMMARY

GROUNDWATER FLOW VELOCITY INFORMATION

Groundwater flow velocity information for a particular site is best determined by a qualified environmental professional using site specific geologic and soil strata data. If such data are not reasonably ascertainable, it may be necessary to rely on other sources of information, including geologic age identification, rock stratigraphic unit and soil characteristics data collected on nearby properties and regional soil information. In general, contaminant plumes move more quickly through sandy-gravelly types of soils than silty-clayey types of soils.

GEOLOGIC INFORMATION IN GENERAL AREA OF TARGET PROPERTY

Geologic information can be used by the environmental professional in forming an opinion about the relative speed at which contaminant migration may be occurring.

ROCK STRATIGRAPHIC UNIT

Era:	Paleozoic
System:	Ordovician
Series:	Ordovician
Code:	Oe *(decoded above as Era, System & Series)*

GEOLOGIC AGE IDENTIFICATION

Category: Eugeosynclinal Deposits

Geologic Age and Rock Stratigraphic Unit Source: P.G. Schruben, R.E. Arndt and W.J. Bawiec, Geology of the Conterminous U.S. at 1:2,500,000 Scale - a digital representation of the 1974 P.B. King and H.M. Beikman Map, USGS Digital Data Series DDS - 11 (1994).

SSURGO SOIL MAP - 2239172.2s

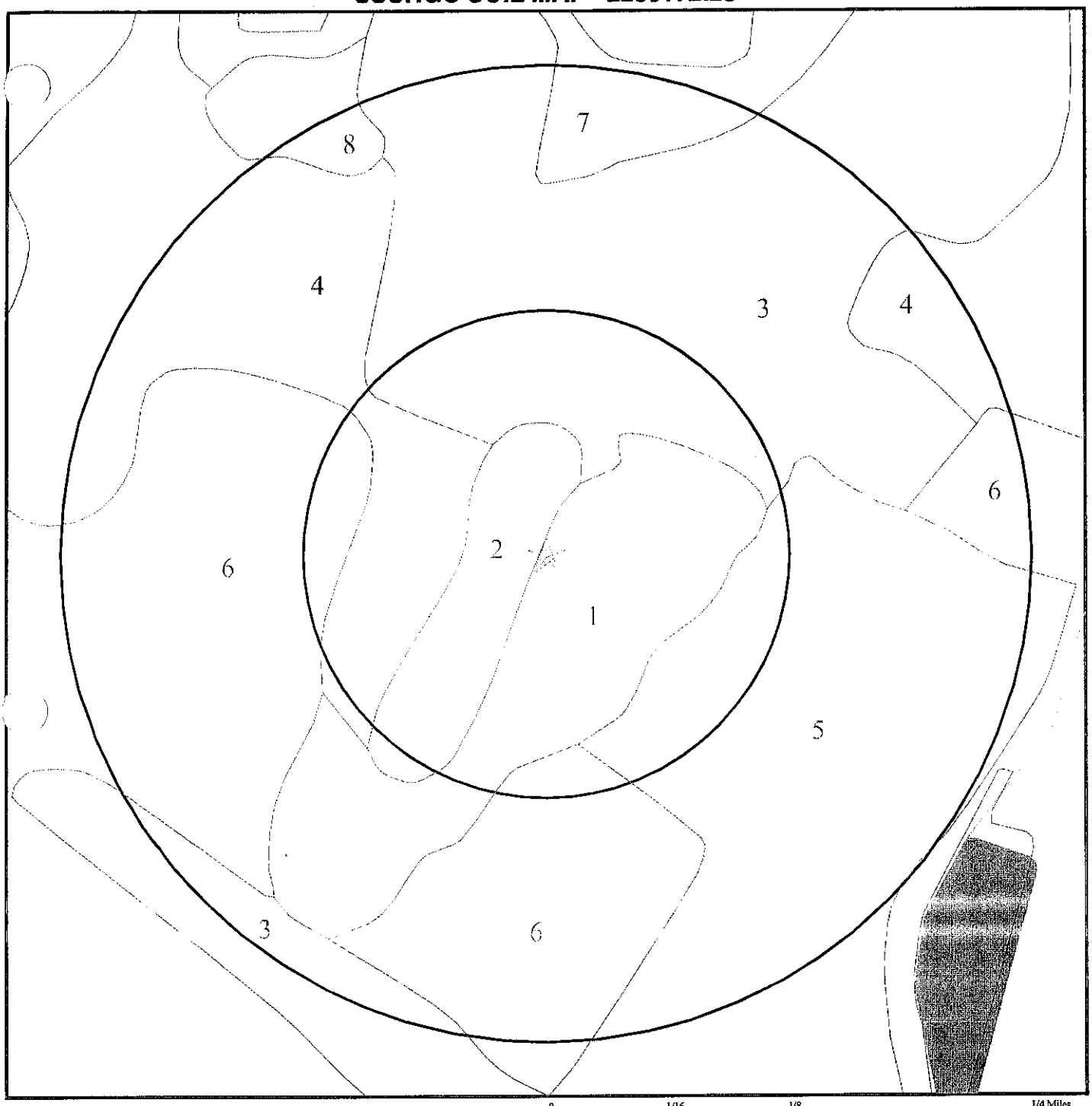

☆ Target Property

SSURGO Soil

Water

0 1/16 1/8 1/4 Miles

SITE NAME: Bridgeport ESA ADDRESS: 80 Hastings Street Bridgeport CT 06610 LAT/LONG: 41.2000 / 73.1757	CLIENT: Metcalf & Eddy, Inc. CONTACT: Chris Shores INQUIRY #: 2239172.2s DATE: June 09, 2008 7:50 am

Copyright © 2008 EDR, Inc. © 2007 Tele Atlas Rel. 07/2006.

GEOCHECK® - PHYSICAL SETTING SOURCE SUMMARY

DOMINANT SOIL COMPOSITION IN GENERAL AREA OF TARGET PROPERTY

The U.S. Department of Agriculture's (USDA) Soil Conservation Service (SCS) leads the National Cooperative Soil Survey (NCSS) and is responsible for collecting, storing, maintaining and distributing soil survey information for privately owned lands in the United States. A soil map in a soil survey is a representation of soil patterns in a landscape. The following information is based on Soil Conservation Service SSURGO data.

Soil Map ID: 1

Soil Component Name: Urban land

Soil Surface Texture: material

Hydrologic Group: Not reported

Soil Drainage Class:
Hydric Status: Partially hydric

Corrosion Potential - Uncoated Steel: Not Reported

Depth to Bedrock Min: > 74 inches

Depth to Watertable Min: > 0 inches

Soil Layer Information							
	Boundary			Classification		Saturated hydraulic conductivity micro m/sec	Soil Reaction (pH)
Layer	Upper	Lower	Soil Texture Class	AASHTO Group	Unified Soil		
1	0 inches	5 inches	material	Not reported	Not reported	Max: 141 Min: 0.07	Max: Min:

Soil Map ID: 2

Soil Component Name: Urban land

Soil Surface Texture: material

Hydrologic Group: Class B - Moderate infiltration rates. Deep and moderately deep, moderately well and well drained soils with moderately coarse textures.

Soil Drainage Class:
Hydric Status: Partially hydric

Corrosion Potential - Uncoated Steel: Not Reported

Depth to Bedrock Min: > 2 inches

Depth to Watertable Min: > 0 inches

GEOCHECK® - PHYSICAL SETTING SOURCE SUMMARY

Soil Layer Information							
	Boundary			Classification		Saturated hydraulic conductivity micro m/sec	Soil Reaction (pH)
Layer	Upper	Lower	Soil Texture Class	AASHTO Group	Unified Soil		
1	0 inches	5 inches	material	Not reported	Not reported	Max: 141 Min: 0.07	Max: Min:

Soil Map ID: 3

Soil Component Name: Udorthents

Soil Surface Texture: loam

Hydrologic Group: Class C - Slow infiltration rates. Soils with layers impeding downward movement of water, or soils with moderately fine or fine textures.

Soil Drainage Class: Well drained

Hydric Status: Unknown

Corrosion Potential - Uncoated Steel: Moderate

Depth to Bedrock Min: > 0 inches

Depth to Watertable Min: > 0 inches

Soil Layer Information							
	Boundary			Classification		Saturated hydraulic conductivity micro m/sec	Soil Reaction (pH)
Layer	Upper	Lower	Soil Texture Class	AASHTO Group	Unified Soil		
1	0 inches	5 inches	loam	Silt-Clay Materials (more than 35 pct. passing No. 200), Silty Soils.	COARSE-GRAINED SOILS, Sands, Sands with fines, Silty Sand.	Max: 703 Min: 0.01	Max: 7.8 Min: 4.5
2	5 inches	21 inches	gravelly loam	Silt-Clay Materials (more than 35 pct. passing No. 200), Silty Soils.	COARSE-GRAINED SOILS, Sands, Sands with fines, Silty Sand.	Max: 703 Min: 0.01	Max: 7.8 Min: 4.5
3	21 inches	79 inches	very gravelly sandy loam	Silt-Clay Materials (more than 35 pct. passing No. 200), Silty Soils.	COARSE-GRAINED SOILS, Sands, Sands with fines, Silty Sand.	Max: 703 Min: 0.01	Max: 7.8 Min: 4.5

GEOCHECK® - PHYSICAL SETTING SOURCE SUMMARY

Soil Map ID: 4

Soil Component Name: Urban land

Soil Surface Texture: material

Hydrologic Group: Class B - Moderate infiltration rates. Deep and moderately deep, moderately well and well drained soils with moderately coarse textures.

Soil Drainage Class: Well drained

Hydric Status: Partially hydric

Corrosion Potential - Uncoated Steel: Not Reported

Depth to Bedrock Min: > 74 inches

Depth to Watertable Min: > 0 inches

Soil Layer Information							
	Boundary			Classification		Saturated hydraulic conductivity micro m/sec	Soil Reaction (pH)
Layer	Upper	Lower	Soil Texture Class	AASHTO Group	Unified Soil		
1	0 inches	5 inches	material	Not reported	Not reported	Max: 141 Min: 0.07	Max: Min:

Soil Map ID: 5

Soil Component Name: Udorthents

Soil Surface Texture: loam

Hydrologic Group: Class C - Slow infiltration rates. Soils with layers impeding downward movement of water, or soils with moderately fine or fine textures.

Soil Drainage Class: Well drained

Hydric Status: Not hydric

Corrosion Potential - Uncoated Steel: Moderate

Depth to Bedrock Min: > 0 inches

Depth to Watertable Min: > 0 inches

GEOCHECK® - PHYSICAL SETTING SOURCE SUMMARY

Soil Layer Information							
	Boundary			Classification		Saturated hydraulic conductivity micro m/sec	Soil Reaction (pH)
Layer	Upper	Lower	Soil Texture Class	AASHTO Group	Unified Soil		
1	0 inches	5 inches	loam	Silt-Clay Materials (more than 35 pct. passing No. 200), Silty Soils.	COARSE-GRAINED SOILS, Sands, Sands with fines, Silty Sand.	Max: 703 Min: 0.01	Max: 7.8 Min: 4.5
2	5 inches	21 inches	gravelly loam	Silt-Clay Materials (more than 35 pct. passing No. 200), Silty Soils.	COARSE-GRAINED SOILS, Sands, Sands with fines, Silty Sand.	Max: 703 Min: 0.01	Max: 7.8 Min: 4.5
3	21 inches	79 inches	very gravelly sandy loam	Silt-Clay Materials (more than 35 pct. passing No. 200), Silty Soils.	COARSE-GRAINED SOILS, Sands, Sands with fines, Silty Sand.	Max: 703 Min: 0.01	Max: 7.8 Min: 4.5

Soil Map ID: 6

Soil Component Name: Urban land

Soil Surface Texture: material

Hydrologic Group: Class C - Slow infiltration rates. Soils with layers impeding downward movement of water, or soils with moderately fine or fine textures.

Soil Drainage Class:
Hydric Status: Unknown

Corrosion Potential - Uncoated Steel: Not Reported

Depth to Bedrock Min: > 0 inches

Depth to Watertable Min: > 0 inches

GEOCHECK® - PHYSICAL SETTING SOURCE SUMMARY

Soil Layer Information							
	Boundary			Classification		Saturated hydraulic conductivity micro m/sec	Soil Reaction (pH)
Layer	Upper	Lower	Soil Texture Class	AASHTO Group	Unified Soil		
1	0 inches	5 inches	material	Not reported	Not reported	Max: 141 Min: 0.07	Max: Min:

Soil Map ID: 7

Soil Component Name: Charlton

Soil Surface Texture: fine sandy loam

Hydrologic Group: Class B - Moderate infiltration rates. Deep and moderately deep, moderately well and well drained soils with moderately coarse textures.

Soil Drainage Class: Well drained

Hydric Status: Partially hydric

Corrosion Potential - Uncoated Steel: Moderate

Depth to Bedrock Min: > 74 inches

Depth to Watertable Min: > 0 inches

Soil Layer Information							
	Boundary			Classification		Saturated hydraulic conductivity micro m/sec	Soil Reaction (pH)
Layer	Upper	Lower	Soil Texture Class	AASHTO Group	Unified Soil		
1	0 inches	3 inches	fine sandy loam	Silt-Clay Materials (more than 35 pct. passing No. 200), Silty Soils.	COARSE-GRAINED SOILS, Sands, Sands with fines, Silty Sand.	Max: 42 Min: 4	Max: 6 Min: 4.5
2	3 inches	7 inches	fine sandy loam	Silt-Clay Materials (more than 35 pct. passing No. 200), Silty Soils.	COARSE-GRAINED SOILS, Sands, Sands with fines, Silty Sand.	Max: 42 Min: 4	Max: 6 Min: 4.5
3	7 inches	18 inches	fine sandy loam	Silt-Clay Materials (more than 35 pct. passing No. 200), Silty Soils.	COARSE-GRAINED SOILS, Sands, Sands with fines, Silty Sand.	Max: 42 Min: 4	Max: 6 Min: 4.5

GEOCHECK® - PHYSICAL SETTING SOURCE SUMMARY

Soil Layer Information							
	Boundary			Classification		Saturated hydraulic conductivity micro m/sec	Soil Reaction (pH)
Layer	Upper	Lower	Soil Texture Class	AASHTO Group	Unified Soil		
4	18 inches	27 inches	gravelly fine sandy loam	Silt-Clay Materials (more than 35 pct. passing No. 200), Silty Soils.	COARSE-GRAINED SOILS, Sands, Sands with fines, Silty Sand.	Max: 42 Min: 4	Max: 6 Min: 4.5
5	27 inches	64 inches	gravelly fine sandy loam	Silt-Clay Materials (more than 35 pct. passing No. 200), Silty Soils.	COARSE-GRAINED SOILS, Sands, Sands with fines, Silty Sand.	Max: 42 Min: 4	Max: 6 Min: 4.5

Soil Map ID: 8

Soil Component Name: Hollis

Soil Surface Texture: highly decomposed plant material

Hydrologic Group: Class D - Very slow infiltration rates. Soils are clayey, have a high water table, or are shallow to an impervious layer.

Soil Drainage Class: Well drained

Hydric Status: Partially hydric

Corrosion Potential - Uncoated Steel: Low

Depth to Bedrock Min: > 2 inches

Depth to Watertable Min: > 0 inches

Soil Layer Information							
	Boundary			Classification		Saturated hydraulic conductivity micro m/sec	Soil Reaction (pH)
Layer	Upper	Lower	Soil Texture Class	AASHTO Group	Unified Soil		
1	0 inches	1 inches	highly decomposed plant material	A-8	Not reported	Max: 141 Min: 0.07	Max: Min:
2	1 inches	5 inches	gravelly fine sandy loam	A-8	Not reported	Max: 141 Min: 0.07	Max: Min:

GEOCHECK® - PHYSICAL SETTING SOURCE SUMMARY

Soil Layer Information							
	Boundary			Classification		Saturated hydraulic conductivity micro m/sec	Soil Reaction (pH)
Layer	Upper	Lower	Soil Texture Class	AASHTO Group	Unified Soil		
3	5 inches	9 inches	channery fine sandy loam	A-8	Not reported	Max: 141 Min: 0.07	Max: Min:
4	9 inches	14 inches	gravelly fine sandy loam	A-8	Not reported	Max: 141 Min: 0.07	Max: Min:
5	14 inches	18 inches		A-8	Not reported	Max: 141 Min: 0.07	Max: Min:

LOCAL / REGIONAL WATER AGENCY RECORDS

EDR Local/Regional Water Agency records provide water well information to assist the environmental professional in assessing sources that may impact ground water flow direction, and in forming an opinion about the impact of contaminant migration on nearby drinking water wells.

WELL SEARCH DISTANCE INFORMATION

DATABASE	SEARCH DISTANCE (miles)
Federal USGS	1.000
Federal FRDS PWS	Nearest PWS within 1 mile
State Database	1.000

FEDERAL USGS WELL INFORMATION

MAP ID	WELL ID	LOCATION FROM TP
A1	USGS2126886	1/4 - 1/2 Mile East
A2	USGS2127085	1/4 - 1/2 Mile ESE
3	USGS2127048	1/4 - 1/2 Mile ESE
4	USGS2127148	1/2 - 1 Mile WSW
5	USGS2126911	1/2 - 1 Mile West
7	USGS2127015	1/2 - 1 Mile WSW

FEDERAL FRDS PUBLIC WATER SUPPLY SYSTEM INFORMATION

MAP ID	WELL ID	LOCATION FROM TP
No PWS System Found		

Note: PWS System location is not always the same as well location.

GEOCHECK® - PHYSICAL SETTING SOURCE SUMMARY

STATE DATABASE WELL INFORMATION

MAP ID	WELL ID	LOCATION FROM TP
No Wells Found		

PHYSICAL SETTING SOURCE MAP - 2239172.2s

County Boundary
Major Roads
Contour Lines
Airports
Earthquake epicenter, Richter 5 or greater
Water Wells
Public Water Supply Wells
Cluster of Multiple Icons

Groundwater Flow Direction
Indeterminate Groundwater Flow at Location
Groundwater Flow Varies at Location
Closest Hydrogeological Data
EPA Designated Sole Src. Aq.

SITE NAME: Bridgeport ESA ADDRESS: 80 Hastings Street Bridgeport CT 06610 LAT/LONG: 41.2000 / 73.1757	CLIENT: Metcalf & Eddy, Inc. CONTACT: Chris Shores INQUIRY #: 2239172.2s DATE: June 09, 2008 7:49 am

Copyright © 2008 EDR, Inc. © 2007 Tele Atlas Rel. 07/2006.

GEOCHECK® - PHYSICAL SETTING SOURCE MAP FINDINGS

Map ID Direction Distance Elevation	Database	EDR ID Number
A1 **East** **1/4 - 1/2 Mile** **Lower**	**FED USGS**	**USGS2126886**

Agency cd:	USGS	Site no:	411158073101501
Site name:	CT-BP 12		
Latitude:	411158		
Longitude:	0731015	Dec lat:	41.1995411
Dec lon:	-73.1703892	Coor meth:	M
Coor accr:	S	Latlong datum:	NAD27
Dec latlong datum:	NAD83	District:	09
State:	09	County:	001
Country:	US	Land net:	Not Reported
Location map:	BRIDGEPORT C	Map scale:	24000
Altitude:	27		
Altitude method:	Interpolated from topographic map		
Altitude accuracy:	5		
Altitude datum:	National Geodetic Vertical Datum of 1929		
Hydrologic:	Saugatuck. Connecticut, New York. Area = 436 sq.mi.		
Topographic:	Valley flat		
Site type:	Ground-water other than Spring	Date construction:	1937
Date inventoried:	1941	Mean greenwich time offset:	EST
Local standard time flag:	N		
Type of ground water site:	Single well, other than collector or Ranney type		
Aquifer Type:	Not Reported		
Aquifer:	DRIFT,STRATIFIED		
Well depth:	44	Hole depth:	46.5
Source of depth data:	other reported		
Project number:	Not Reported		
Real time data flag:	0	Daily flow data begin date:	0000-00-00
Daily flow data end date:	0000-00-00	Daily flow data count:	0
Peak flow data begin date:	0000-00-00	Peak flow data end date:	0000-00-00
Peak flow data count:	0	Water quality data begin date:	0000-00-00
Water quality data end date:	0000-00-00	Water quality data count:	0
Ground water data begin date:	1937-09-22	Ground water data end date:	1937-09-22
Ground water data count:	1		

Ground-water levels, Number of Measurements: 0

A2 **ESE** **1/4 - 1/2 Mile** **Lower**	**FED USGS**	**USGS2127085**

Agency cd:	USGS	Site no:	411156073101501
Site name:	CT-BP 11		
Latitude:	411156		
Longitude:	0731015	Dec lat:	41.19898556
Dec lon:	-73.1703892	Coor meth:	M
Coor accr:	S	Latlong datum:	NAD27
Dec latlong datum:	NAD83	District:	09
State:	09	County:	001
Country:	US	Land net:	Not Reported
Location map:	BRIDGEPORT C	Map scale:	24000

Altitude:	25		
Altitude method:	Interpolated from topographic map		
Altitude accuracy:	5		
Altitude datum:	National Geodetic Vertical Datum of 1929		
Hydrologic:	Saugatuck. Connecticut, New York. Area = 436 sq.mi.		
Topographic:	Valley flat		
Site type:	Ground-water other than Spring	Date construction:	1937
Date inventoried:	1941	Mean greenwich time offset:	EST
Local standard time flag:	N		
Type of ground water site:	Single well, other than collector or Ranney type		
Aquifer Type:	Not Reported		
Aquifer:	Not Reported		
Well depth:	57	Hole depth:	64
Source of depth data:	other reported		
Project number:	Not Reported		
Real time data flag:	0	Daily flow data begin date:	0000-00-00
Daily flow data end date:	0000-00-00	Daily flow data count:	0
Peak flow data begin date:	0000-00-00	Peak flow data end date:	0000-00-00
Peak flow data count:	0	Water quality data begin date:	0000-00-00
Water-quality data end date:	0000-00-00	Water quality data count:	0
Ground water data begin date:	1937-09-22	Ground water data end date:	1937-09-22
Ground water data count:	1		

Ground-water levels, Number of Measurements: 0

3
ESE
1/4 - 1/2 Mile
Higher

FED USGS **USGS2127048**

Agency cd:	USGS	Site no:	411150073101101
Site name:	CT-BP 10		
Latitude:	411150		
Longitude:	0731011	Dec lat:	41.19731917
Dec lon:	-73.169278	Coor meth:	M
Coor accr:	S	Latlong datum:	NAD27
Dec latlong datum:	NAD83	District:	09
State:	09	County:	001
Country:	US	Land net:	Not Reported
Location map:	BRIDGEPORT C	Map scale:	24000
Altitude:	29		
Altitude method:	Interpolated from topographic map		
Altitude accuracy:	5		
Altitude datum:	National Geodetic Vertical Datum of 1929		
Hydrologic:	Saugatuck. Connecticut, New York. Area = 436 sq.mi.		
Topographic:	Valley flat		
Site type:	Ground-water other than Spring	Date construction:	1937
Date inventoried:	1941	Mean greenwich time offset:	EST
Local standard time flag:	N		
Type of ground water site:	Single well, other than collector or Ranney type		
Aquifer Type:	Not Reported		
Aquifer:	Not Reported		
Well depth:	22	Hole depth:	Not Reported
Source of depth data:	other reported		
Project number:	Not Reported		
Real time data flag:	Not Reported	Daily flow data begin date:	Not Reported
Daily flow data end date:	Not Reported	Daily flow data count:	Not Reported
Peak flow data begin date:	Not Reported	Peak flow data end date:	Not Reported

Peak flow data count:	Not Reported	Water quality data begin date:	Not Reported
Water quality data end date:	Not Reported	Water quality data count:	Not Reported
Ground water data begin date:	Not Reported	Ground water data end date:	Not Reported
Ground water data count:	Not Reported		

Ground-water levels, Number of Measurements: 0

4
WSW
1/2 - 1 Mile
Lower

FED USGS **USGS2127148**

Agency cd:	USGS	Site no:	411137073112101
Site name:	CT-BP 15		
Latitude:	411137		
Longitude:	0731121	Dec lat:	41.19370778
Dec lon:	-73.1887233	Coor meth:	M
Coor accr:	S	Latlong datum:	NAD27
Dec latlong datum:	NAD83	District:	09
State:	09	County:	001
Country:	US	Land net:	Not Reported
Location map:	BRIDGEPORT C	Map scale:	24000
Altitude:	21		
Altitude method:	Interpolated from topographic map		
Altitude accuracy:	5		
Altitude datum:	National Geodetic Vertical Datum of 1929		
Hydrologic:	Saugatuck. Connecticut, New York. Area = 436 sq.mi.		
Topographic:	Valley flat		
Site type:	Ground-water other than Spring	Date construction:	19560104
Date inventoried:	19641204	Mean greenwich time offset:	EST
Local standard time flag:	N		
Type of ground water site:	Single well, other than collector or Ranney type		
Aquifer Type:	Not Reported		
Aquifer:	DRIFT,STRATIFIED		
Well depth:	100	Hole depth:	103
Source of depth data:	driller		
Project number:	Not Reported		
Real time data flag:	0	Daily flow data begin date:	0000-00-00
Daily flow data end date:	0000-00-00	Daily flow data count:	0
Peak flow data begin date:	0000-00-00	Peak flow data end date:	0000-00-00
Peak flow data count:	0	Water quality data begin date:	0000-00-00
Water quality data end date:	0000-00-00	Water quality data count:	0
Ground water data begin date:	1956-01-04	Ground water data end date:	1956-01-04
Ground water data count:	1		

Ground-water levels, Number of Measurements: 0

5
West
1/2 - 1 Mile
Lower

FED USGS **USGS2126911**

Agency cd:	USGS	Site no:	411201073113102
Site name:	CT-BP 18		
Latitude:	411201		
Longitude:	0731131	Dec lat:	41.20037444
Dec lon:	-73.1915011	Coor meth:	M
Coor accr:	S	Latlong datum:	NAD27
Dec latlong datum:	NAD83	District:	09
State:	09	County:	001
Country:	US	Land net:	Not Reported
Location map:	BRIDGEPORT C	Map scale:	24000
Altitude:	5		
Altitude method:	Interpolated from topographic map		
Altitude accuracy:	5		
Altitude datum:	National Geodetic Vertical Datum of 1929		
Hydrologic:	Saugatuck. Connecticut, New York. Area = 436 sq.mi.		
Topographic:	Valley flat		
Site type:	Ground-water other than Spring	Date construction:	1941
Date inventoried:	19660614	Mean greenwich time offset:	EST
Local standard time flag:	N		
Type of ground water site:	Single well, other than collector or Ranney type		
Aquifer Type:	Not Reported		
Aquifer:	DRIFT,STRATIFIED		
Well depth:	43	Hole depth:	43
Source of depth data:	driller		
Project number:	Not Reported		
Real time data flag:	0	Daily flow data begin date:	0000-00-00
Daily flow data end date:	0000-00-00	Daily flow data count:	0
Peak flow data begin date:	0000-00-00	Peak flow data end date:	0000-00-00
Peak flow data count:	0	Water quality data begin date:	0000-00-00
Water quality data end date:	0000-00-00	Water quality data count:	0
Ground water data begin date:	1941-00-00	Ground water data end date:	1941-00-00
Ground water data count:	1		

Ground-water levels, Number of Measurements: 0

6
SW
1/2 - 1 Mile
Lower

AQUIFLOW **22605**

Site ID:	Not Reported
Groundwater Flow:	W
Shallow Water Depth:	Not Reported
Deep Water Depth:	Not Reported
Average Water Depth:	Not Reported
Date:	9/19/1989

7
WSW
1/2 - 1 Mile
Lower

FED USGS **USGS2127015**

Agency cd:	USGS	Site no:	411146073113701
Site name:	CT-BP 6		
Latitude:	411146		
Longitude:	0731137	Dec lat:	41.19620778
Dec lon:	-73.19316778	Coor meth:	M
Coor accr:	S	Latlong datum:	NAD27
Dec latlong datum:	NAD83	District:	09
State:	09	County:	001
Country:	US	Land net:	Not Reported
Location map:	BRIDGEPORT C	Map scale:	24000

GEOCHECK® - PHYSICAL SETTING SOURCE MAP FINDINGS

Altitude:	35		
Altitude method:	Interpolated from topographic map		
Altitude accuracy:	5		
Altitude datum:	National Geodetic Vertical Datum of 1929		
Hydrologic:	Saugatuck. Connecticut, New York. Area = 436 sq.mi.		
Topographic:	Valley flat		
Site type:	Ground-water other than Spring	Date construction:	193706
Date inventoried:	1941	Mean greenwich time offset:	EST
Local standard time flag:	N		
Type of ground water site:	Single well, other than collector or Ranney type		
Aquifer Type:	Not Reported		
Aquifer:	DRIFT,STRATIFIED		
Well depth:	75	Hole depth:	Not Reported
Source of depth data:	other reported		
Project number:	Not Reported		
Real time data flag:	0	Daily flow data begin date:	0000-00-00
Daily flow data end date:	0000-00-00	Daily flow data count:	0
Peak flow data begin date:	0000-00-00	Peak flow data end date:	0000-00-00
Peak flow data count:	0	Water quality data begin date:	0000-00-00
Water quality data end date:	0000-00-00	Water quality data count:	0
Ground water data begin date:	1937-08-09	Ground water data end date:	1937-08-09
Ground water data count:	1		

Ground-water levels, Number of Measurements: 0

GEOCHECK® - PHYSICAL SETTING SOURCE MAP FINDINGS
RADON

AREA RADON INFORMATION

State Database: CT Radon

Radon Test Results

City	Total Sites	< 4 Pci/L	4 < 10 Pci/L	10 < 20 Pci/L	20 < 50 Pci/L	50 < 100 Pci/L	> 100 Pci/L
Bethel	17	14 (82.4)	3 (17.6)	0 (0)	0 (0)	0 (0)	0 (0)
Bridgeport	102	73 (71.6)	24 (23.5)	3 (3)	2 (2)	0 (0)	0 (0)
Brookfield	5	2 (40)	2 (40)	1 (20)	0 (0)	0 (0)	0 (0)
Cos Cob	4	3 (75)	1 (25)	0 (0)	0 (0)	0 (0)	0 (0)
Danbury	15	14 (93.3)	1 (6.7)	0 (0)	0 (0)	0 (0)	0 (0)
Darien	514	457 (88.9)	49 (9.5)	7 (1.4)	1 (2)	0 (0)	0 (0)
Easton	108	80 (74.1)	27 (25)	1 (.9)	0 (0)	0 (0)	0 (0)
Fairfield	39	37 (94.9)	1 (2.55)	1 (2.55)	0 (0)	0 (0)	0 (0)
Greenwich	136	125 (91.9)	7 (5.1)	3(2.2)	1 (.8)	0 (0)	0 (0)
Monroe	135	115 (85.2)	12 (8.9)	5 (3.7)	3 (2.2)	0 (0)	0 (0)
New Canaan	1	1 (100)	0 (0)	0 (0)	0 (0)	0 (0)	0 (0)
New Fairfield	8	6 (75)	2 (25)	0 (0)	0 (0)	0 (0)	0 (0)
Newtown	21	7 (33.3)	0 (0)	4 (19.1)	7 (33.3)	1 (4.8)	2 (9.5)
Norwalk	27	21 (77.8)	4 (14.8)	1 (3.7)	1 (3.7)	0 (0)	0 (0)
Old Greenwich	3	3 (100)	0 (0)	0 (0)	0 (0)	0 (0)	0 (0)
Redding	7	5 (71.4)	2 (28.6)	0 (0)	0 (0)	0 (0)	0 (0)
Ridgefield	110	97 (0)	10 (0)	3 (0)	0 (0)	0 (0)	0 (0)
Riverside	5	3 (60)	1 (20)	1 (20)	0 (0)	0 (0)	0 (0)
Rowayton	1	1 (100)	0 (0)	0 (0)	0 (0)	0 (0)	0 (0)
Sandy Hook	48	25 (52.1)	15 (31.25)	5 (10.42)	4 (8.30)	0 (0)	0 (0)
Shelton	23	17 (73.9)	5 (21.7)	1 (4.4)	0 (0)	0 (0)	0 (0)
Sherman	2	1 (50)	4.3 (50)	0 (0)	0 (0)	0 (0)	0 (0)
South Norwalk	1	0 (0)	1 (100)	0 (0)	0 (0)	0 (0)	0 (0)
Southport	2	2 (100)	0 (0)	0 (0)	0 (0)	0 (0)	0 (0)
Stamford	112	69 (61.6)	34 (30.4)	6 (5.3)	3 (2.7)	0 (0)	0 (0)
Stratford	129	96 (74.4)	27 (20.9)	3 (2.3)	1 (.7)	0 (0)	2 (2.3)
Trumbull	114	86 (75.4)	20 (17.5)	5 (4.4)	2 (1.8)	0 (0)	1 (.9)
Weston	111	71 (63.9)	31 (27.9)	5 (4.5)	3 (2.7)	1 (.9)	0 (0)
Westport	154	109 (70.8)	29 (18.8)	12 (7.8)	4 (2.6)	0 (0)	0 (0)
Wilton	14	11 (78.6)	3 (21.4)	0 (0)	0 (0)	0 (0)	0 (0)

Federal EPA Radon Zone for FAIRFIELD County: 1

Note: Zone 1 indoor average level > 4 pCi/L.
: Zone 2 indoor average level >= 2 pCi/L and <= 4 pCi/L.
: Zone 3 indoor average level < 2 pCi/L.

Federal Area Radon Information for FAIRFIELD COUNTY, CT

Number of sites tested: 1859

Area	Average Activity	% <4 pCi/L	% 4-20 pCi/L	% >20 pCi/L
Living Area	1.270 pCi/L	89%	10%	0%
Basement	2.630 pCi/L	69%	29%	2%

PHYSICAL SETTING SOURCE RECORDS SEARCHED

TOPOGRAPHIC INFORMATION

USGS 7.5' Digital Elevation Model (DEM)
Source: United States Geologic Survey
EDR acquired the USGS 7.5' Digital Elevation Model in 2002 and updated it in 2006. The 7.5 minute DEM corresponds to the USGS 1:24,000- and 1:25,000-scale topographic quadrangle maps. The DEM provides elevation data with consistent elevation units and projection.

Scanned Digital USGS 7.5' Topographic Map (DRG)
Source: United States Geologic Survey
A digital raster graphic (DRG) is a scanned image of a U.S. Geological Survey topographic map. The map images are made by scanning published paper maps on high-resolution scanners. The raster image is georeferenced and fit to the Universal Transverse Mercator (UTM) projection.

HYDROLOGIC INFORMATION

Flood Zone Data: This data, available in select counties across the country, was obtained by EDR in 1999 from the Federal Emergency Management Agency (FEMA). Data depicts 100-year and 500-year flood zones as defined by FEMA.

NWI: National Wetlands Inventory. This data, available in select counties across the country, was obtained by EDR in 2002 and 2005 from the U.S. Fish and Wildlife Service.

State Wetlands Data: Wetland Soils
Source: Department of Environmental Protection
Telephone: 860-871-4047

HYDROGEOLOGIC INFORMATION

AQUIFLOW[R] Information System
Source: EDR proprietary database of groundwater flow information
EDR has developed the AQUIFLOW Information System (AIS) to provide data on the general direction of groundwater flow at specific points. EDR has reviewed reports submitted to regulatory authorities at select sites and has extracted the date of the report, hydrogeologically determined groundwater flow direction and depth to water table information.

GEOLOGIC INFORMATION

Geologic Age and Rock Stratigraphic Unit
Source: P.G. Schruben, R.E. Arndt and W.J. Bawiec, Geology of the Conterminous U.S. at 1:2,500,000 Scale - A digital representation of the 1974 P.B. King and H.M. Beikman Map, USGS Digital Data Series DDS - 11 (1994).

STATSGO: State Soil Geographic Database
Source: Department of Agriculture, Natural Resources Conservation Services
The U.S. Department of Agriculture's (USDA) Natural Resources Conservation Service (NRCS) leads the national Conservation Soil Survey (NCSS) and is responsible for collecting, storing, maintaining and distributing soil survey information for privately owned lands in the United States. A soil map in a soil survey is a representation of soil patterns in a landscape. Soil maps for STATSGO are compiled by generalizing more detailed (SSURGO) soil survey maps.

SSURGO: Soil Survey Geographic Database
Source: Department of Agriculture, Natural Resources Conservation Services (NRCS)
Telephone: 800-672-5559
SSURGO is the most detailed level of mapping done by the Natural Resources Conservation Services, mapping scales generally range from 1:12,000 to 1:63,360. Field mapping methods using national standards are used to construct the soil maps in the Soil Survey Geographic (SSURGO) database. SSURGO digitizing duplicates the original soil survey maps. This level of mapping is designed for use by landowners, townships and county natural resource planning and management.

PHYSICAL SETTING SOURCE RECORDS SEARCHED

LOCAL / REGIONAL WATER AGENCY RECORDS

FEDERAL WATER WELLS

PWS: Public Water Systems
Source: EPA/Office of Drinking Water
Telephone: 202-564-3750
Public Water System data from the Federal Reporting Data System. A PWS is any water system which provides water to at least 25 people for at least 60 days annually. PWSs provide water from wells, rivers and other sources.

PWS ENF: Public Water Systems Violation and Enforcement Data
Source: EPA/Office of Drinking Water
Telephone: 202-564-3750
Violation and Enforcement data for Public Water Systems from the Safe Drinking Water Information System (SDWIS) after August 1995. Prior to August 1995, the data came from the Federal Reporting Data System (FRDS).

USGS Water Wells: USGS National Water Inventory System (NWIS)
This database contains descriptive information on sites where the USGS collects or has collected data on surface water and/or groundwater. The groundwater data includes information on wells, springs, and other sources of groundwater.

STATE RECORDS

Connecticut Leachate and Wastewater Discharge Sites
Source: Department of Environmental Protection
The Leachate and Waste Water Discharge Inventory Data Layer (LWDS) includes point locations digitized from Leachate and Wastewater Discharge Source maps compiled by the Connecticut DEP. These maps locate surface and groundwater discharges that (1) have received a waste water discharge permit from the state or (2) are historic and now defunct waste sites or (3) are locations of accidental spills, leaks, or discharges of a variety of liquid or solid wastes.

EPA-Approved Sole Source Aquifers in Connecticut
Source: EPA
Sole source aquifers are defined as an aquifer designated as the sole or principal source of drinking water for a given aquifer service area; that is, an aquifer which is needed to supply 50% or more of the drinking water for the area and for which there are no reasonable alternative sources should the aquifer become contaminated.

Community and Non-Community Water System Wells
Source: Department of Public Health, Water Supplies Section
Telephone: 860-509-7333
Active, emergency and inactive wells used for potable purposes that are owned and operated by active community and non-community water systems in Connecticut.

OTHER STATE DATABASE INFORMATION

RADON

State Database: CT Radon
Source: Department of Public Health
Telephone: 860-509-7367
Radon Statistical Summary

Area Radon Information
Source: USGS
Telephone: 703-356-4020
The National Radon Database has been developed by the U.S. Environmental Protection Agency (USEPA) and is a compilation of the EPA/State Residential Radon Survey and the National Residential Radon Survey. The study covers the years 1986 - 1992. Where necessary data has been supplemented by information collected at private sources such as universities and research institutions.

PHYSICAL SETTING SOURCE RECORDS SEARCHED

EPA Radon Zones
Source: EPA
Telephone: 703-356-4020
Sections 307 & 309 of IRAA directed EPA to list and identify areas of U.S. with the potential for elevated indoor radon levels.

OTHER

Airport Landing Facilities: Private and public use landing facilities
Source: Federal Aviation Administration, 800-457-6656

Epicenters: World earthquake epicenters, Richter 5 or greater
Source: Department of Commerce, National Oceanic and Atmospheric Administration

STREET AND ADDRESS INFORMATION

© 2008 Tele Atlas North America, Inc. All rights reserved. This material is proprietary and the subject of copyright protection and other intellectual property rights owned by or licensed to Tele Atlas North America, Inc. The use of this material is subject to the terms of a license agreement. You will be held liable for any unauthorized copying or disclosure of this material.

APPENDIX F

SANBORN FIRE INSURANCE MAPS

Bridgeport ESA
80 Hastings Street
Bridgeport, CT 06610

Inquiry Number: 2239172.3s
June 09, 2008

Certified Sanborn® Map Report

EDR® Environmental Data Resources Inc

440 Wheelers Farms Road
Milford, CT 06461
800.352.0050
www.edrnet.com

Certified Sanborn® Map Report

6/09/08

Site Name:
Bridgeport ESA
80 Hastings Street
Bridgeport, CT 06610

Client Name:
Metcalf & Eddy, Inc.
860 North Main Street Ext.
Wallingford, CT 06492

EDR® Environmental Data Resources Inc

EDR Inquiry # 2239172.3s

Contact: Chris Shores

The complete Sanborn Library collection has been searched by EDR, and fire insurance maps covering the target property location provided by Metcalf & Eddy, Inc. were identified for the years listed below. The certified Sanborn Library search results in this report can be authenticated by visiting www.edrnet.com/sanborn and entering the certification number. Only Environmental Data Resources Inc. (EDR) is authorized to grant rights for commercial reproduction of maps by Sanborn Library LLC, the copyright holder for the collection.

Certified Sanborn Results:

Site Name: Bridgeport ESA
Address: 80 Hastings Street
City, State, Zip: Bridgeport, CT 06610
Cross Street:
P.O. # 60045450
Project: 80 Hastings St
Certification # E62B-43CC-8000

Sanborn® Library search results
Certification # E62B-43CC-8000

Maps Identified - Number of maps indicated within "( )"

1972 (1)
1950 (1)
1939 (1)
1913 (1)

Total Maps: 4

The Sanborn Library includes more than 1.2 million Sanborn fire insurance maps, which track historical property usage in approximately 12,000 American cities and towns. Collections searched:

- ☑ Library of Congress
- ☑ University Publications of America
- ☑ EDR Private Collection

Limited Permission To Make Copies

Metcalf & Eddy, Inc. (the client) is permitted to make up to THREE photocopies of this Sanborn Map transmittal and each fire insurance map accompanying this report solely for the limited use of its customer. No one other than the client is authorized to make copies. Upon request made directly to an EDR Account Executive, the client may be permitted to make a limited number of additional photocopies. This permission is conditioned upon compliance by the client, its customer and their agents with EDR's copyright policy; a copy of which is available upon request.

Disclaimer - Copyright and Trademark notice

This Report contains certain information obtained from a variety of public and other sources reasonably available to Environmental Data Resources, Inc. It cannot be concluded from this Report that coverage information for the target and surrounding properties does not exist from other sources. NO WARRANTY EXPRESSED OR IMPLIED, IS MADE WHATSOEVER IN CONNECTION WITH THIS REPORT. ENVIRONMENTAL DATA RESOURCES, INC. SPECIFICALLY DISCLAIMS THE MAKING OF ANY SUCH WARRANTIES, INCLUDING WITHOUT LIMITATION, MERCHANTABILITY OR FITNESS FOR A PARTICULAR USE OR PURPOSE. ALL RISK IS ASSUMED BY THE USER. IN NO EVENT SHALL ENVIRONMENTAL DATA RESOURCES, INC. BE LIABLE TO ANYONE, WHETHER ARISING OUT OF ERRORS OR OMISSIONS, NEGLIGENCE, ACCIDENT OR ANY OTHER CAUSE, FOR ANY LOSS OF DAMAGE, INCLUDING, WITHOUT LIMITATION, SPECIAL, INCIDENTAL CONSEQUENTIAL, OR EXEMPLARY DAMAGES. ANY LIABILITY ON THE PART OF ENVIRONMENTAL DATA RESOURCES, INC. IS STRICTLY LIMITED TO A REFUND OF THE AMOUNT PAID FOR THIS REPORT. Purchaser accepts this Report "AS IS". Any analyses, estimates, ratings, environmental risk levels or risk codes provided in this Report are provided for illustrative purposes only, and are not intended to provide, nor should they be interpreted as providing any facts regarding, or prediction or forecast of, any environmental risk for any property. Only a Phase I Environmental Site Assessment performed by an environmental professional can provide information regarding the environmental risk for any property. Additionally, the information provided in this Report is not to be construed as legal advice.

Copyright 2008 by Environmental Data Resources, Inc. All rights reserved. Reproduction in any media or format, in whole or in part, of any report or map of Environmental Data Resources, Inc., or its affiliates, is prohibited without prior written permission.

EDR and its logos (including Sanborn and Sanborn Map) are trademarks of Environmental Data Resources, Inc. or its affiliates. All other trademarks used herein are the property of their respective owners.

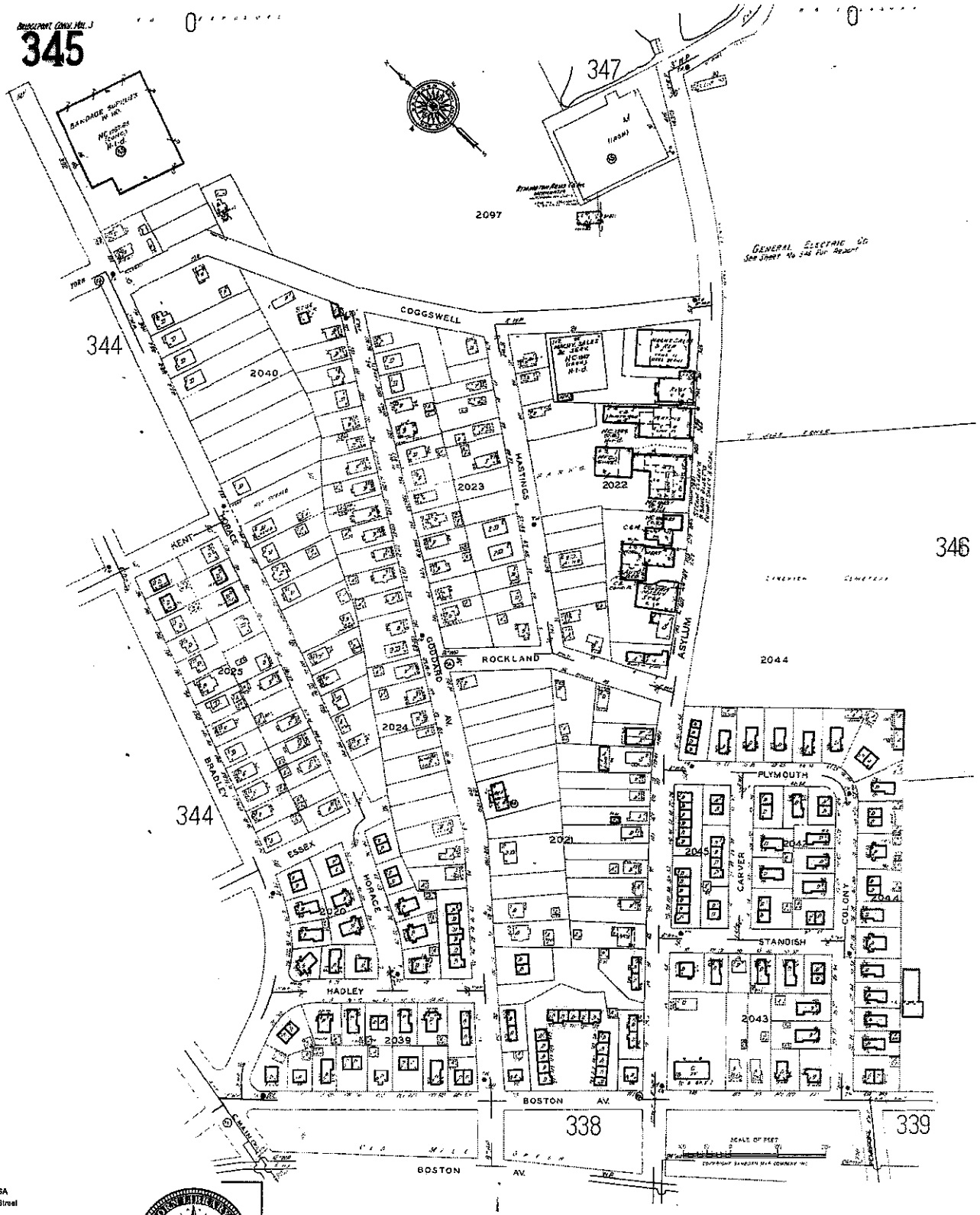

The certified Sanborn Library search results in this report can be authenticated by visiting www.edrnet.com/sanborn and entering the certification number. Only Environmental Data Resources Inc. (EDR) is authorized to grant rights for commercial reproduction of maps by The Sanborn Library LLC, the copyright holder for the collection.

Certification # E62B-43CC-8000

Bridgeport ESA
80 Hastings Street

City, ZIP: Bridgeport CT 06610

Client: Metcalf & Eddy, Inc.
EDR Inquiry: 2239172.3s
Order Date: 6/9/2008 8:39:17 AM
Certification # E62B-43CC-8000

Copyright: 1972

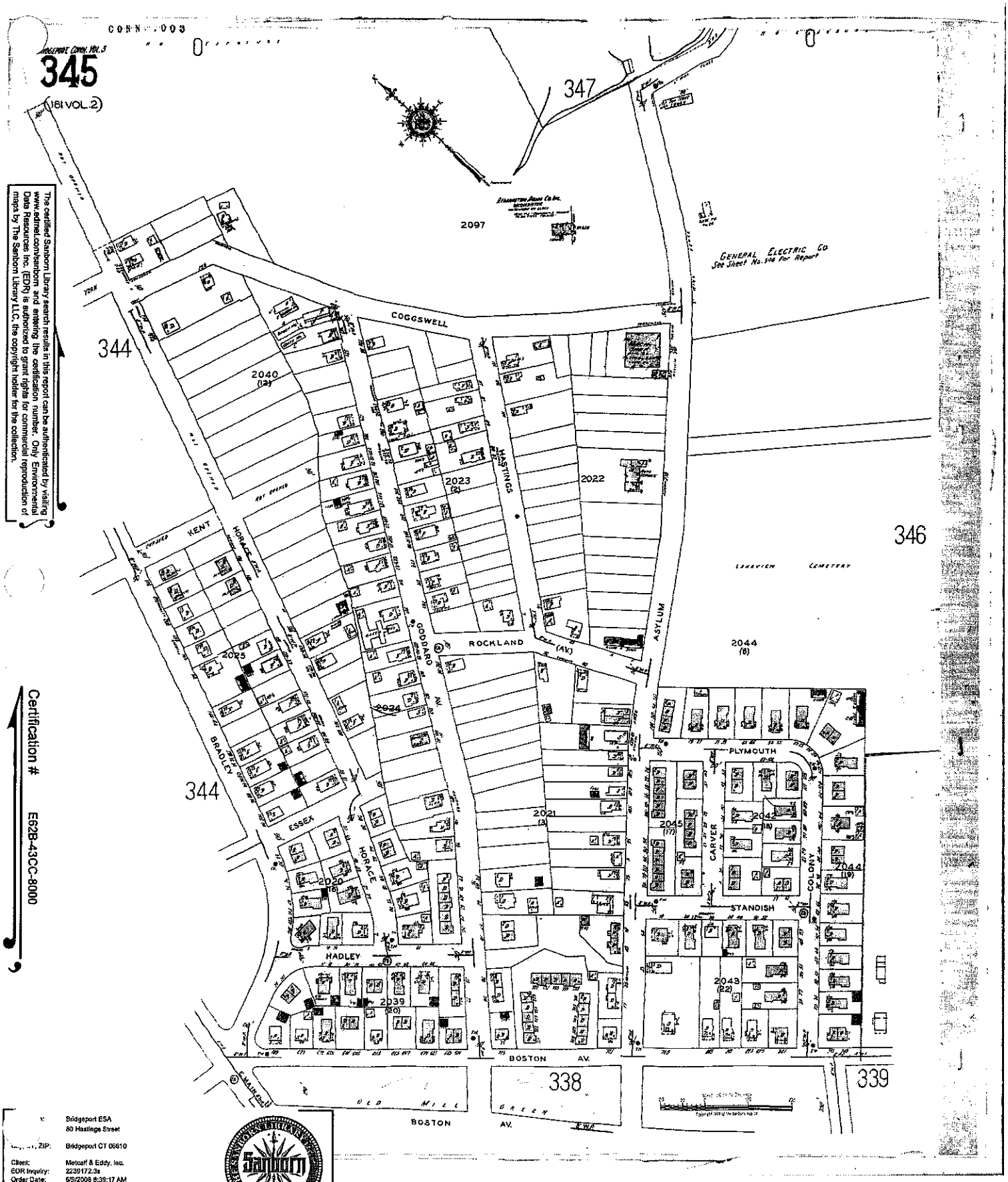

The certified Sanborn Library search results in this report can be authenticated by visiting www.edrnet.com/sanborn and entering the certification number. Only Environmental Data Resources Inc. (EDR) is authorized to grant rights for commercial reproduction of maps by The Sanborn Library LLC, the copyright holder for the collection.

Certification # E62B-43CC-8000

Site: Bridgeport ESA
80 Hastings Street

City, ST, ZIP: Bridgeport CT 06610

Client: Metcalf & Eddy, Inc.
EDR Inquiry: 2239172.3s
Order Date: 6/9/2008 8:39:17 AM
Certification # E62B-43CC-8000

Copyright: 1950

The certified Sanborn Library search results in this report can be authenticated by visiting www.edrnet.com/sanborn and entering the certification number. Only Environmental Data Resources Inc. (EDR) is authorized to grant rights for commercial reproduction of maps by The Sanborn Library LLC, the copyright holder for the collection.

Certification # E62B-43CC-8000

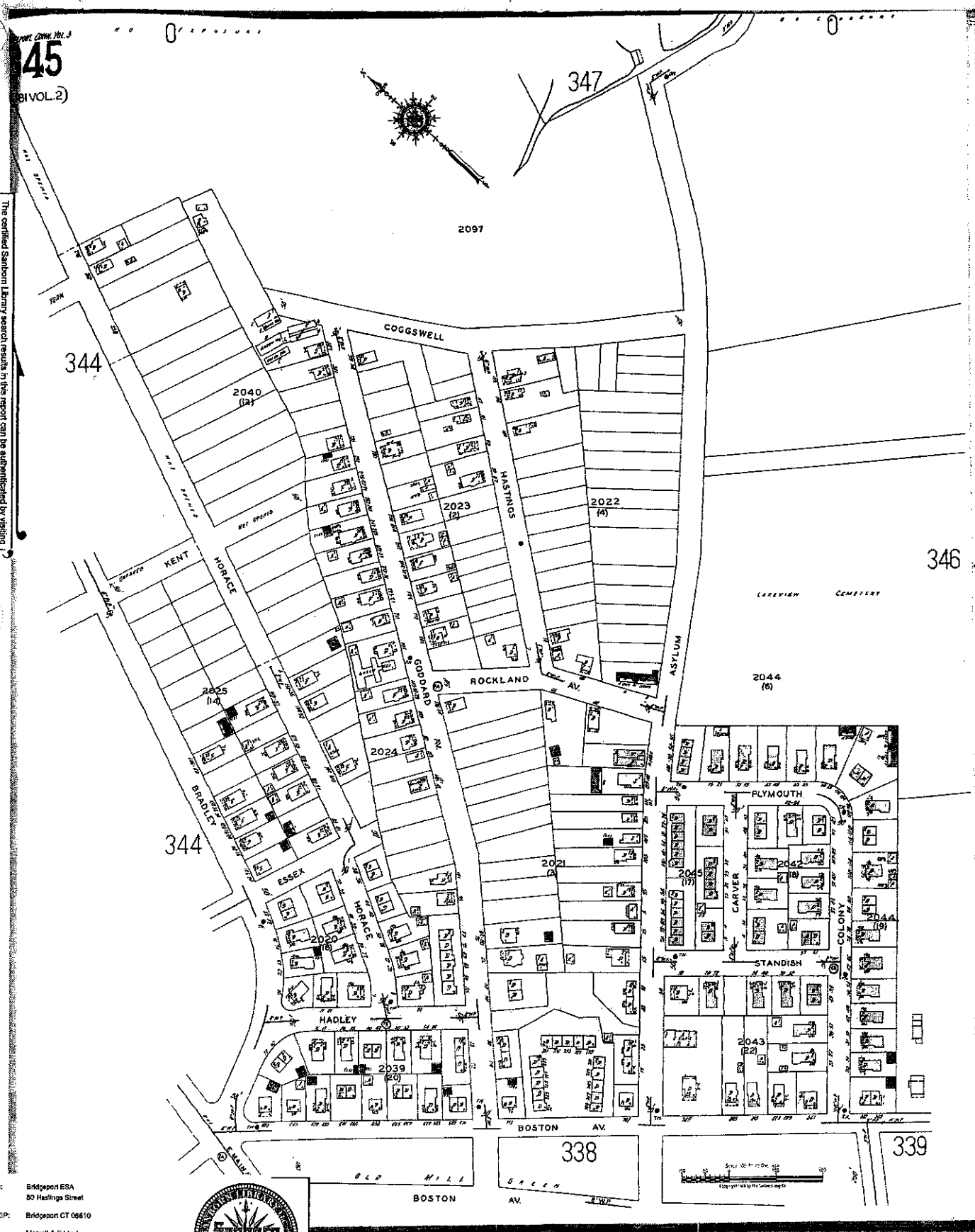

Bridgeport ESA
80 Hastings Street
Bridgeport CT 06610

Client: Metcalf & Eddy, Inc.
EDR Inquiry: 2239172.3a
Order Date: 6/9/2008 8:39:17 AM
Certification # E62B-43CC-8000

Copyright: 1939

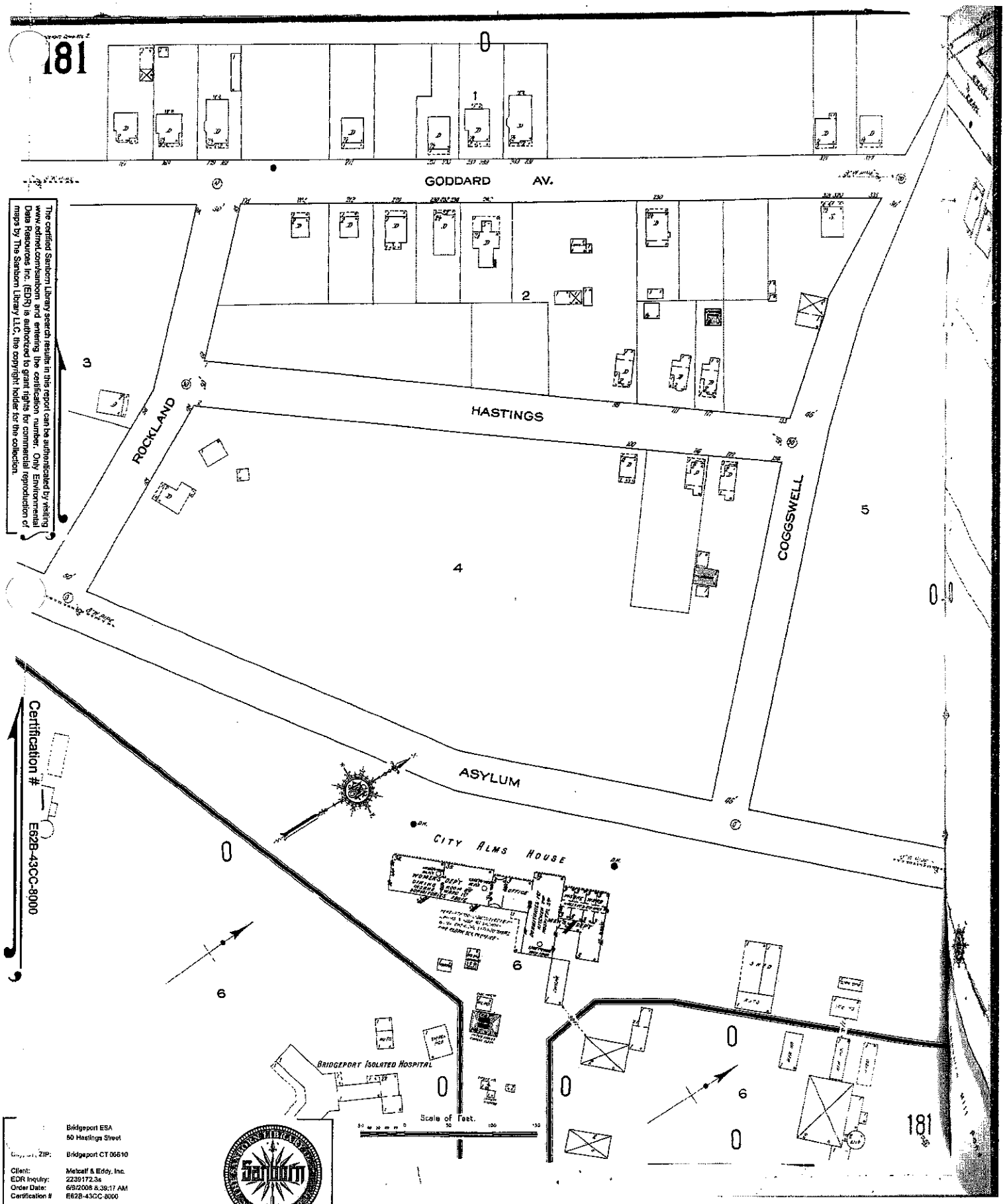

The certified Sanborn Library search results in this report can be authenticated by visiting www.edrnet.com/sanborn and entering the certification number. Only Environmental Data Resources Inc. (EDR) is authorized to grant rights for commercial reproduction of maps by The Sanborn Library LLC, the copyright holder for the collection.

Certification # E62B-43CC-8000

Bridgeport ESA
80 Hastings Street
City, ST, ZIP: Bridgeport CT 06610

Client: Metcalf & Eddy, Inc.
EDR Inquiry: 2239172.3s
Order Date: 6/9/2008 8:39:17 AM
Certification # E62B-43CC-8000

Copyright: 1913

APPENDIX G

HISTORICAL AERIAL PHOTOGRAPHS

Bridgeport ESA
80 Hastings Street
Bridgeport, CT 06610

Inquiry Number: 2239172.5
June 09, 2008

The EDR Aerial Photo Decade Package

EDR® Environmental Data Resources Inc

440 Wheelers Farms Road
Milford, CT 06461
800.352.0050
www.edrnet.com

EDR Aerial Photo Decade Package

Environmental Data Resources, Inc. (EDR) Aerial Photo Decade Package is a screening tool designed to assist environmental professionals in evaluating potential liability on a target property resulting from past activities. EDRs professional researchers provide digitally reproduced historical aerial photographs, and when available, provide one photo per decade.

When delivered electronically by EDR, the aerial photo images included with this report are for ONE TIME USE ONLY. Further reproduction of these aerial photo images is prohibited without permission from EDR. For more information contact your EDR Account Executive.

Thank you for your business.
Please contact EDR at 1-800-352-0050
with any questions or comments.

Disclaimer - Copyright and Trademark Notice

This Report contains certain information obtained from a variety of public and other sources reasonably available to Environmental Data Resources, Inc. It cannot be concluded from this Report that coverage information for the target and surrounding properties does not exist from other sources. **NO WARRANTY EXPRESSED OR IMPLIED, IS MADE WHATSOEVER IN CONNECTION WITH THIS REPORT. ENVIRONMENTAL DATA RESOURCES, INC. SPECIFICALLY DISCLAIMS THE MAKING OF ANY SUCH WARRANTIES, INCLUDING WITHOUT LIMITATION, MERCHANTABILITY OR FITNESS FOR A PARTICULAR USE OR PURPOSE. ALL RISK IS ASSUMED BY THE USER. IN NO EVENT SHALL ENVIRONMENTAL DATA RESOURCES, INC. BE LIABLE TO ANYONE, WHETHER ARISING OUT OF ERRORS OR OMISSIONS, NEGLIGENCE, ACCIDENT OR ANY OTHER CAUSE, FOR ANY LOSS OF DAMAGE, INCLUDING, WITHOUT LIMITATION, SPECIAL, INCIDENTAL, CONSEQUENTIAL, OR EXEMPLARY DAMAGES. ANY LIABILITY ON THE PART OF ENVIRONMENTAL DATA RESOURCES, INC. IS STRICTLY LIMITED TO A REFUND OF THE AMOUNT PAID FOR THIS REPORT.** Purchaser accepts this Report AS IS. Any analyses, estimates, ratings, environmental risk levels or risk codes provided in this Report are provided for illustrative purposes only, and are not intended to provide, nor should they be interpreted as providing any facts regarding, or prediction or forecast of, any environmental risk for any property. Only a Phase I Environmental Site Assessment performed by an environmental professional can provide information regarding the environmental risk for any property. Additionally, the information provided in this Report is not to be construed as legal advice.

Copyright 2008 by Environmental Data Resources, Inc. All rights reserved. Reproduction in any media or format, in whole or in part, of any report or map of Environmental Data Resources, Inc., or its affiliates, is prohibited without prior written permission.

EDR and its logos (including Sanborn and Sanborn Map) are trademarks of Environmental Data Resources, Inc. or its affiliates. All other trademarks used herein are the property of their respective owners.

Date EDR Searched Historical Sources:

Aerial Photography June 09, 2008

Target Property:

80 Hastings Street

Bridgeport, CT 06610

Year	*Scale*	*Details*	*Source*
1963	Aerial Photograph. Scale: 1"=750'	Panel #: 2441073-B2/Flight Date: July 05, 1963	EDR
1979	Aerial Photograph. Scale: 1"=750'	Panel #: 2441073-B2/Flight Date: June 20, 1979	EDR
1986	Aerial Photograph. Scale: 1"=750'	Panel #: 2441073-B2/Flight Date: March 30, 1986	EDR
1991	Aerial Photograph. Scale: 1"=833'	Panel #: 2441073-B2/Flight Date: April 12, 1991	EDR
2006	Aerial Photograph. Scale: 1"=492'	Flight Year: 2006	EDR

IQUIRY #: 2239172.5
YEAR: 1963
= 750'
N

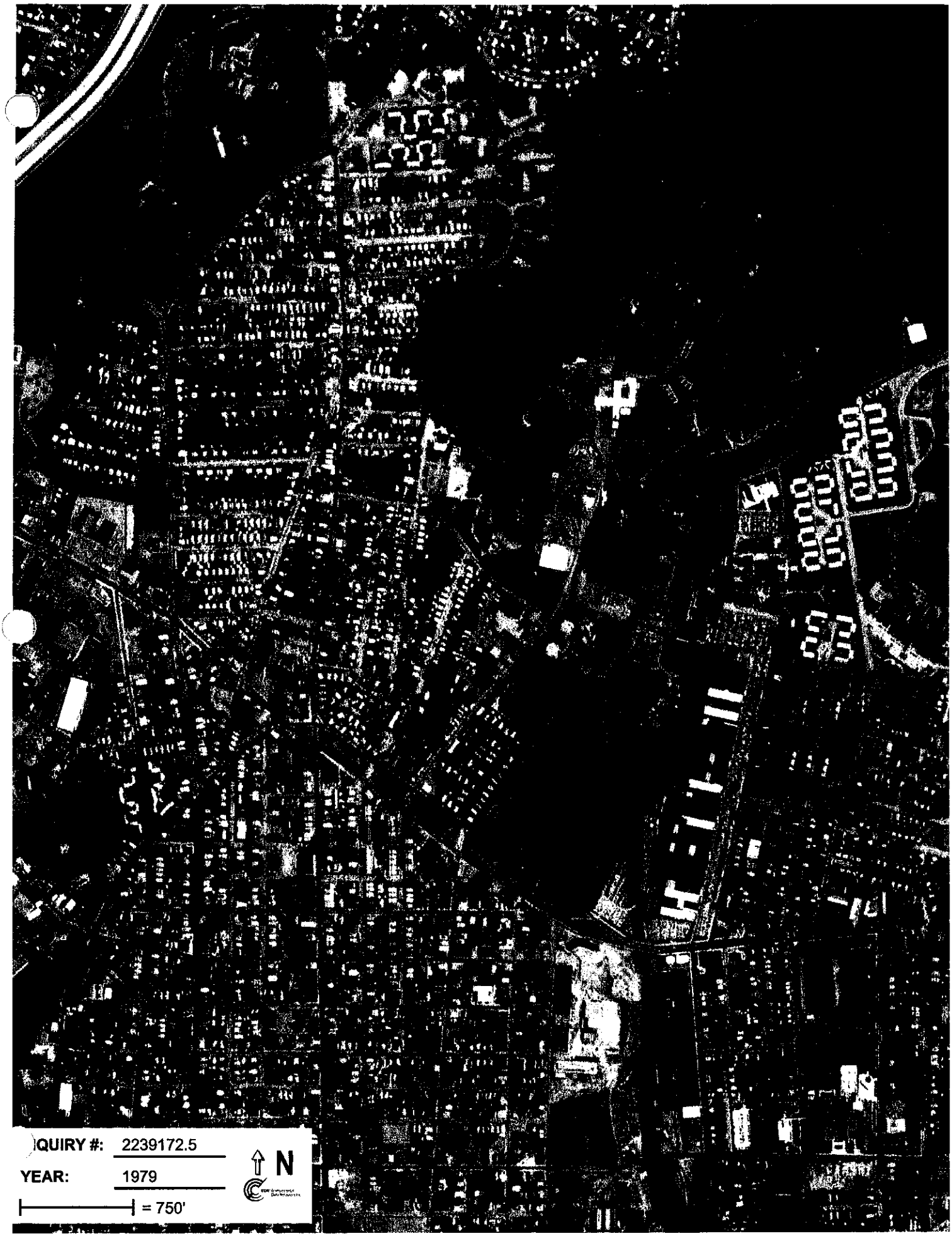
QUIRY #: 2239172.5
YEAR: 1979
= 750'
N

5-30-86 5.017 CT-DEP
QUIRY #: 2239172.5
YEAR: 1986
= 750'
N

QUIRY #: 2239172.5
YEAR: 1991
= 833'
N

QUIRY #: 2239172.5
YEAR: 2006
= 492'
N

APPENDIX H

HISTORICAL TOPOGRAPHIC MAPS

Bridgeport ESA
80 Hastings Street
Bridgeport, CT 06610

Inquiry Number: 2239172.4
June 09, 2008

The EDR Historical Topographic Map Report

EDR® Environmental Data Resources Inc

440 Wheelers Farms Road
Milford, CT 06461
800.352.0050
www.edrnet.com

EDR Historical Topographic Map Report

Environmental Data Resources, Inc.s (EDR) Historical Topographic Map Report is designed to assist professionals in evaluating potential liability on a target property resulting from past activities. EDRs Historical Topographic Map Report includes a search of a collection of public and private color historical topographic maps, dating back to the early 1900s.

Thank you for your business.
Please contact EDR at 1-800-352-0050
with any questions or comments.

Disclaimer - Copyright and Trademark Notice

This Report contains certain information obtained from a variety of public and other sources reasonably available to Environmental Data Resources, Inc. It cannot be concluded from this Report that coverage information for the target and surrounding properties does not exist from other sources. **NO WARRANTY EXPRESSED OR IMPLIED, IS MADE WHATSOEVER IN CONNECTION WITH THIS REPORT. ENVIRONMENTAL DATA RESOURCES, INC. SPECIFICALLY DISCLAIMS THE MAKING OF ANY SUCH WARRANTIES, INCLUDING WITHOUT LIMITATION, MERCHANTABILITY OR FITNESS FOR A PARTICULAR USE OR PURPOSE. ALL RISK IS ASSUMED BY THE USER. IN NO EVENT SHALL ENVIRONMENTAL DATA RESOURCES, INC. BE LIABLE TO ANYONE, WHETHER ARISING OUT OF ERRORS OR OMISSIONS, NEGLIGENCE, ACCIDENT OR ANY OTHER CAUSE, FOR ANY LOSS OF DAMAGE, INCLUDING, WITHOUT LIMITATION, SPECIAL, INCIDENTAL, CONSEQUENTIAL, OR EXEMPLARY DAMAGES. ANY LIABILITY ON THE PART OF ENVIRONMENTAL DATA RESOURCES, INC. IS STRICTLY LIMITED TO A REFUND OF THE AMOUNT PAID FOR THIS REPORT.** Purchaser accepts this Report AS IS. Any analyses, estimates, ratings, environmental risk levels or risk codes provided in this Report are provided for illustrative purposes only, and are not intended to provide, nor should they be interpreted as providing any facts regarding, or prediction or forecast of, any environmental risk for any property. Only a Phase I Environmental Site Assessment performed by an environmental professional can provide information regarding the environmental risk for any property. Additionally, the information provided in this Report is not to be construed as legal advice.

Copyright 2008 by Environmental Data Resources, Inc. All rights reserved. Reproduction in any media or format, in whole or in part, of any report or map of Environmental Data Resources, Inc., or its affiliates, is prohibited without prior written permission.

EDR and its logos (including Sanborn and Sanborn Map) are trademarks of Environmental Data Resources, Inc. or its affiliates. All other trademarks used herein are the property of their respective owners.

Historical Topographic Map

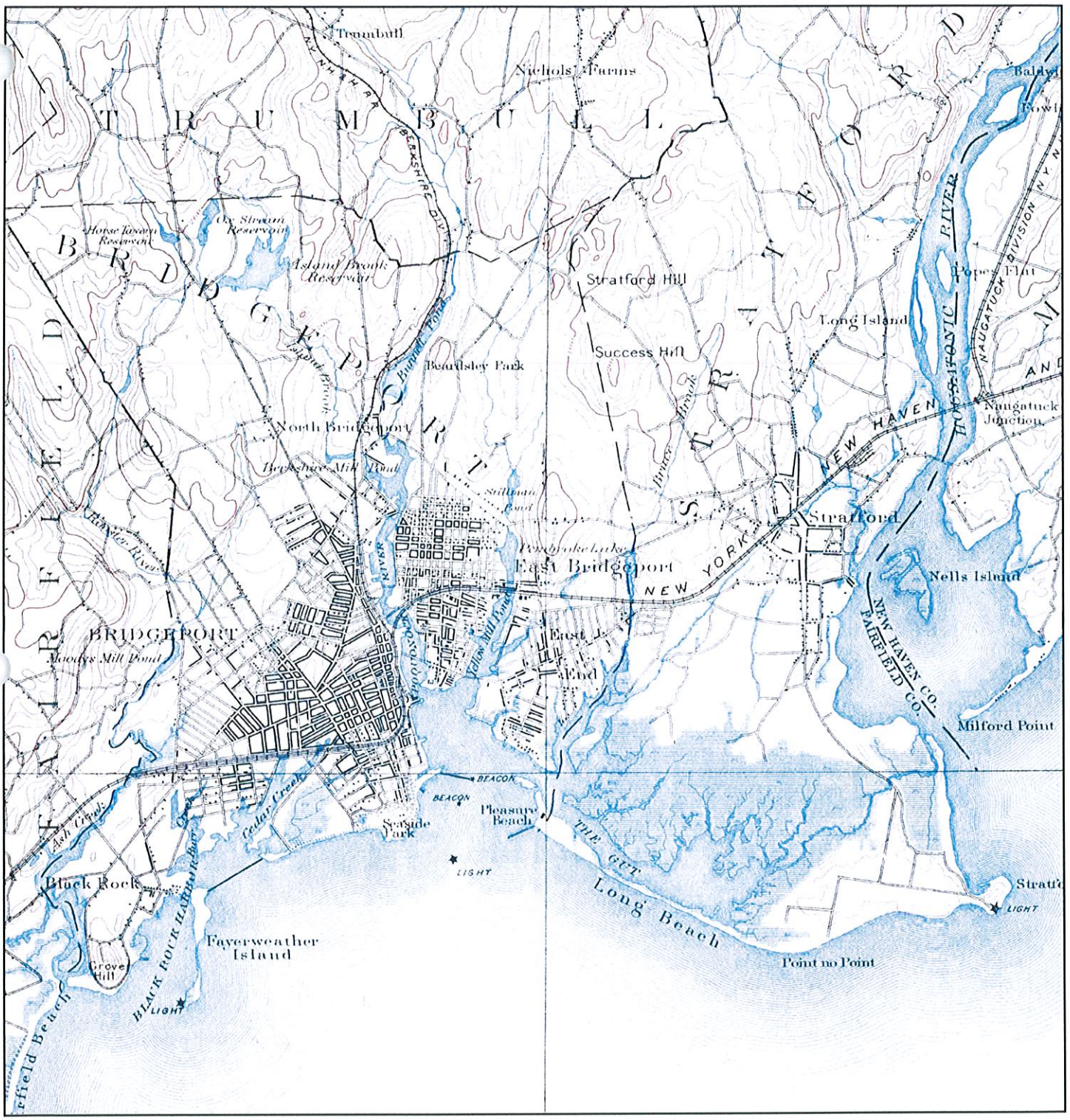

N	TARGET QUAD NAME: BRIDGEPORT MAP YEAR: 1893 SERIES: 15 SCALE: 1:62500	SITE NAME: Bridgeport ESA ADDRESS: 80 Hastings Street Bridgeport, CT 06610 LAT/LONG: 41.2 / 73.1757	CLIENT: Metcalf & Eddy, Inc. CONTACT: Chris Shores INQUIRY#: 2239172.4 RESEARCH DATE: 06/09/2008

Historical Topographic Map

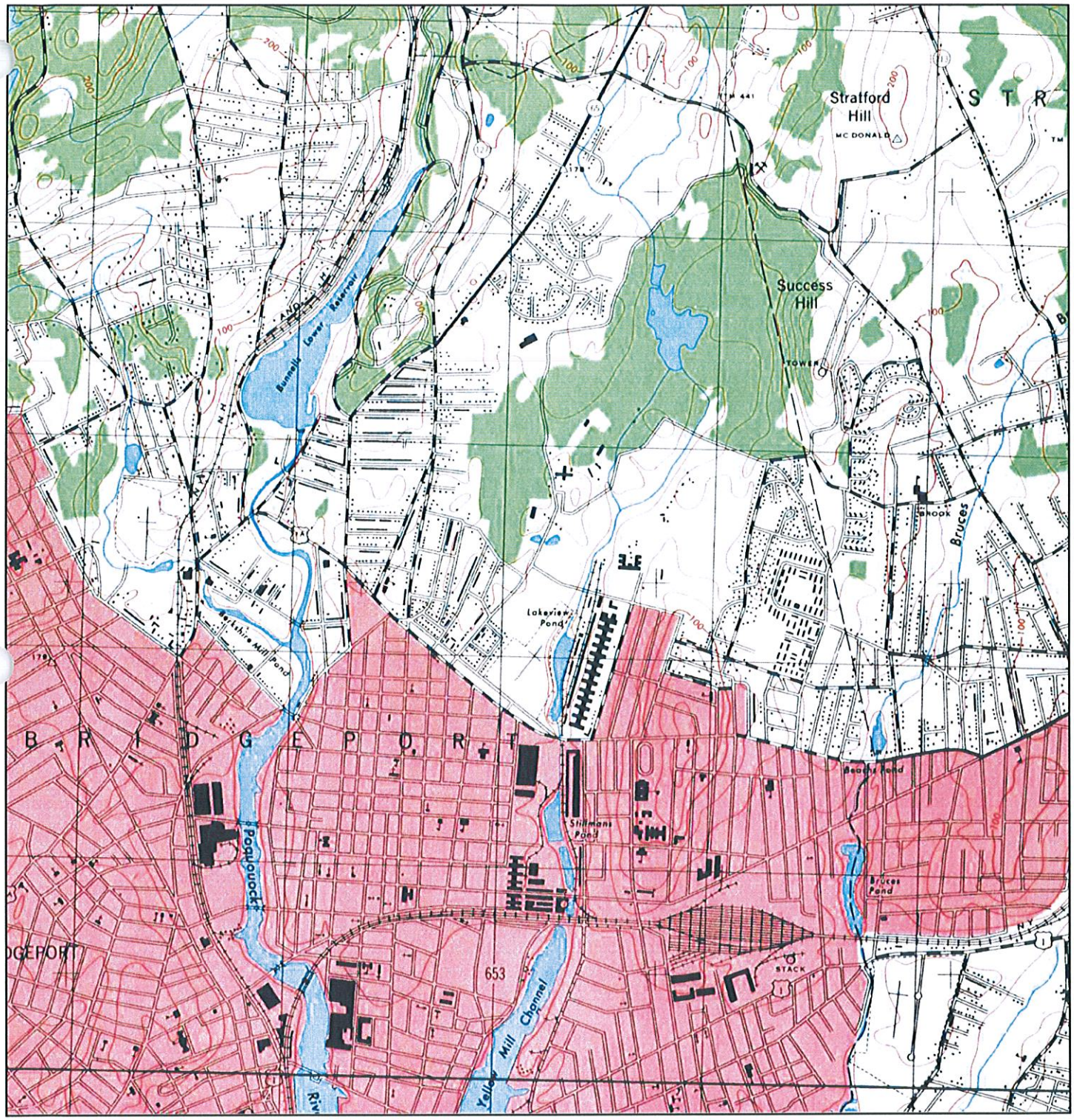

N	TARGET QUAD NAME: BRIDGEPORT MAP YEAR: 1947 SERIES: 7.5 SCALE: 1:25000	SITE NAME: Bridgeport ESA ADDRESS: 80 Hastings Street Bridgeport, CT 06610 LAT/LONG: 41.2 / 73.1757	CLIENT: Metcalf & Eddy, Inc. CONTACT: Chris Shores INQUIRY#: 2239172.4 RESEARCH DATE: 06/09/2008

Historical Topographic Map

N	TARGET QUAD NAME: BRIDGEPORT VICINITY 1 OF 2 MAP YEAR: 1951 SERIES: 7.5 SCALE: 1:24000	SITE NAME: Bridgeport ESA ADDRESS: 80 Hastings Street Bridgeport, CT 06610 LAT/LONG: 41.2 / 73.1757	CLIENT: Metcalf & Eddy, Inc. CONTACT: Chris Shores INQUIRY#: 2239172.4 RESEARCH DATE: 06/09/2008

Historical Topographic Map

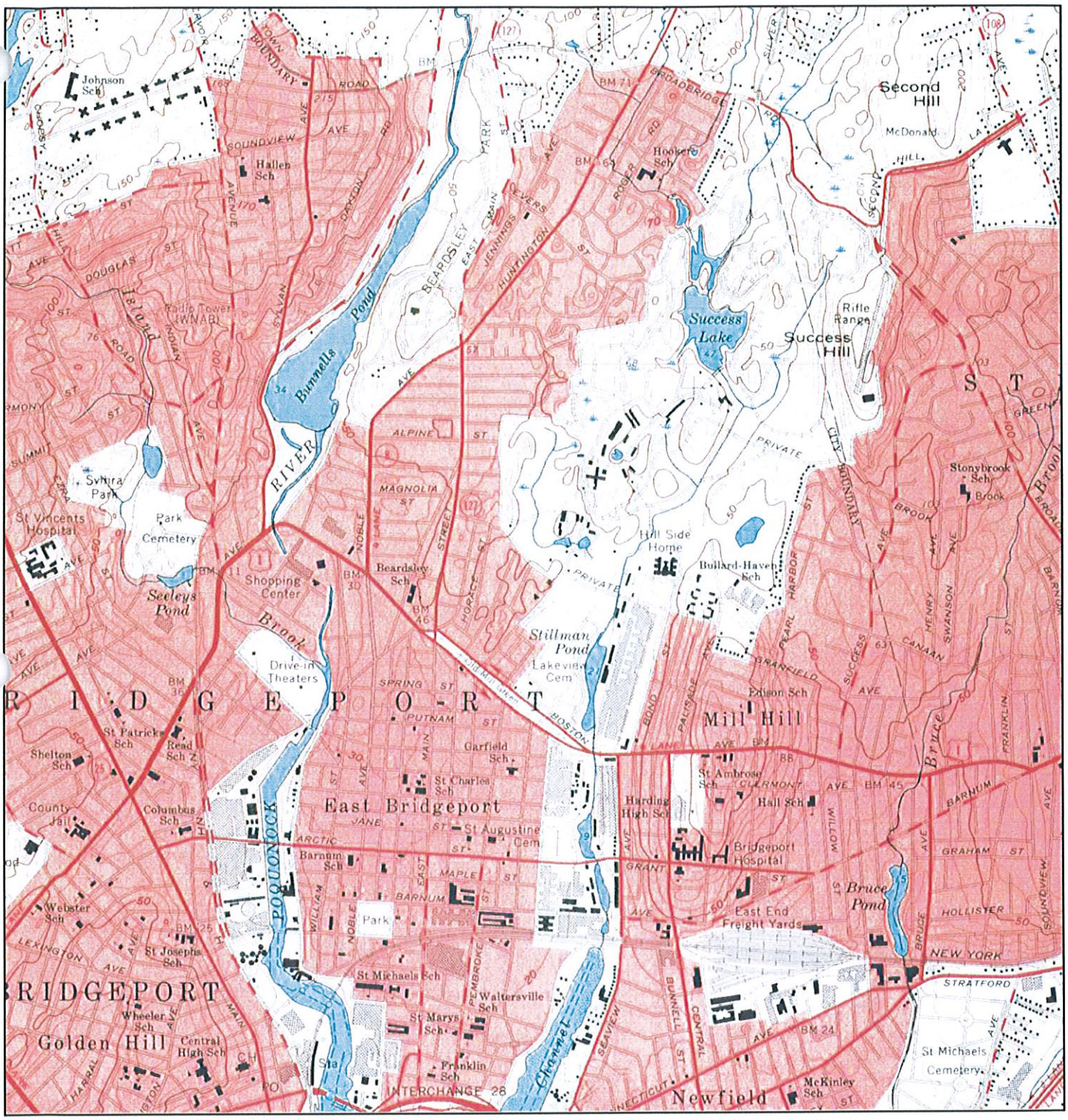

N	TARGET QUAD NAME: BRIDGEPORT MAP YEAR: 1960 SERIES: 7.5 SCALE: 1:24000	SITE NAME: Bridgeport ESA ADDRESS: 80 Hastings Street Bridgeport, CT 06610 LAT/LONG: 41.2 / 73.1757	CLIENT: Metcalf & Eddy, Inc. CONTACT: Chris Shores INQUIRY#: 2239172.4 RESEARCH DATE: 06/09/2008

Historical Topographic Map

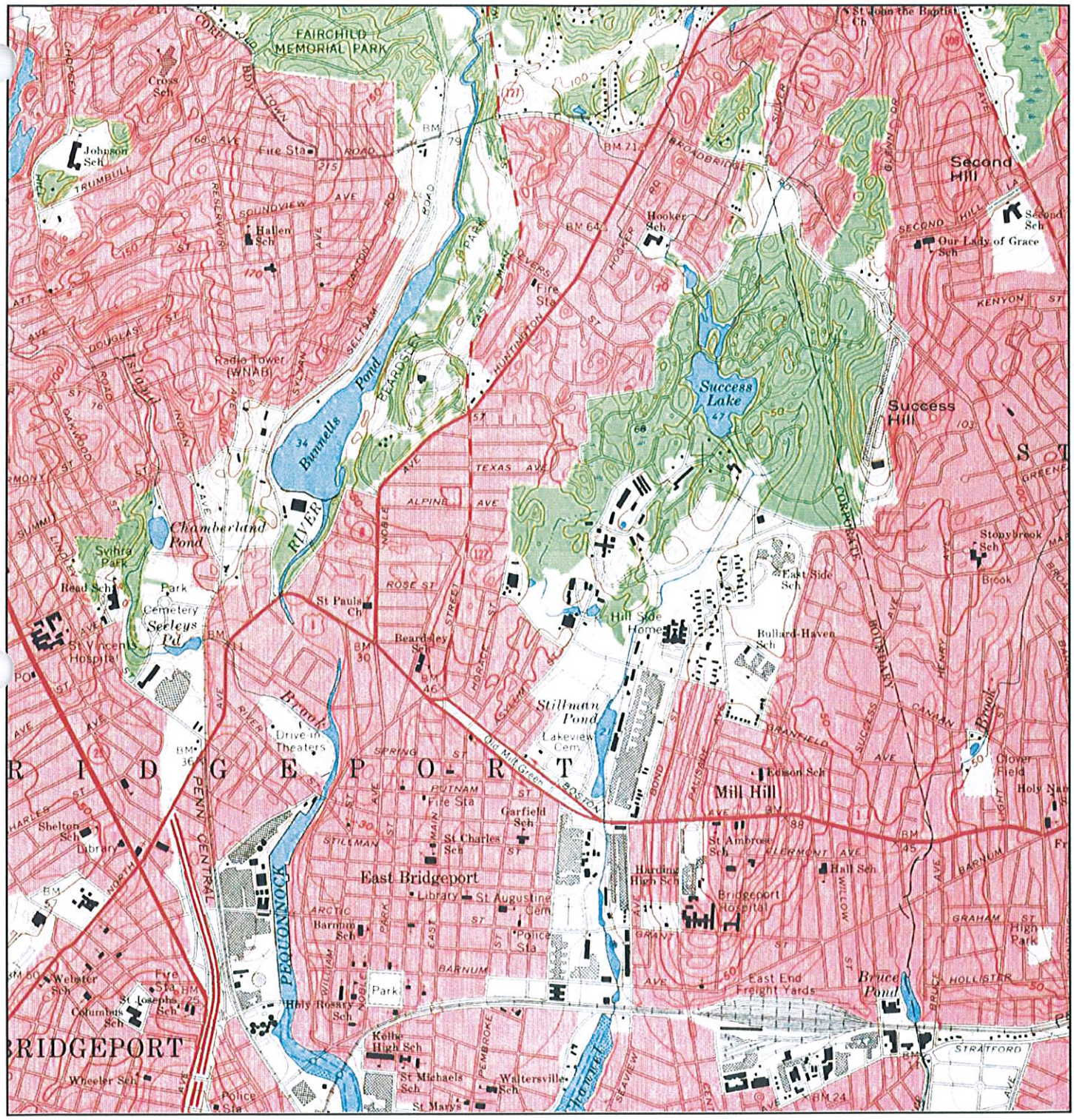

N	TARGET QUAD NAME: BRIDGEPORT MAP YEAR: 1970 SERIES: 7.5 SCALE: 1:24000	SITE NAME: Bridgeport ESA ADDRESS: 80 Hastings Street Bridgeport, CT 06610 LAT/LONG: 41.2 / 73.1757	CLIENT: Metcalf & Eddy, Inc. CONTACT: Chris Shores INQUIRY#: 2239172.4 RESEARCH DATE: 06/09/2008

Historical Topographic Map

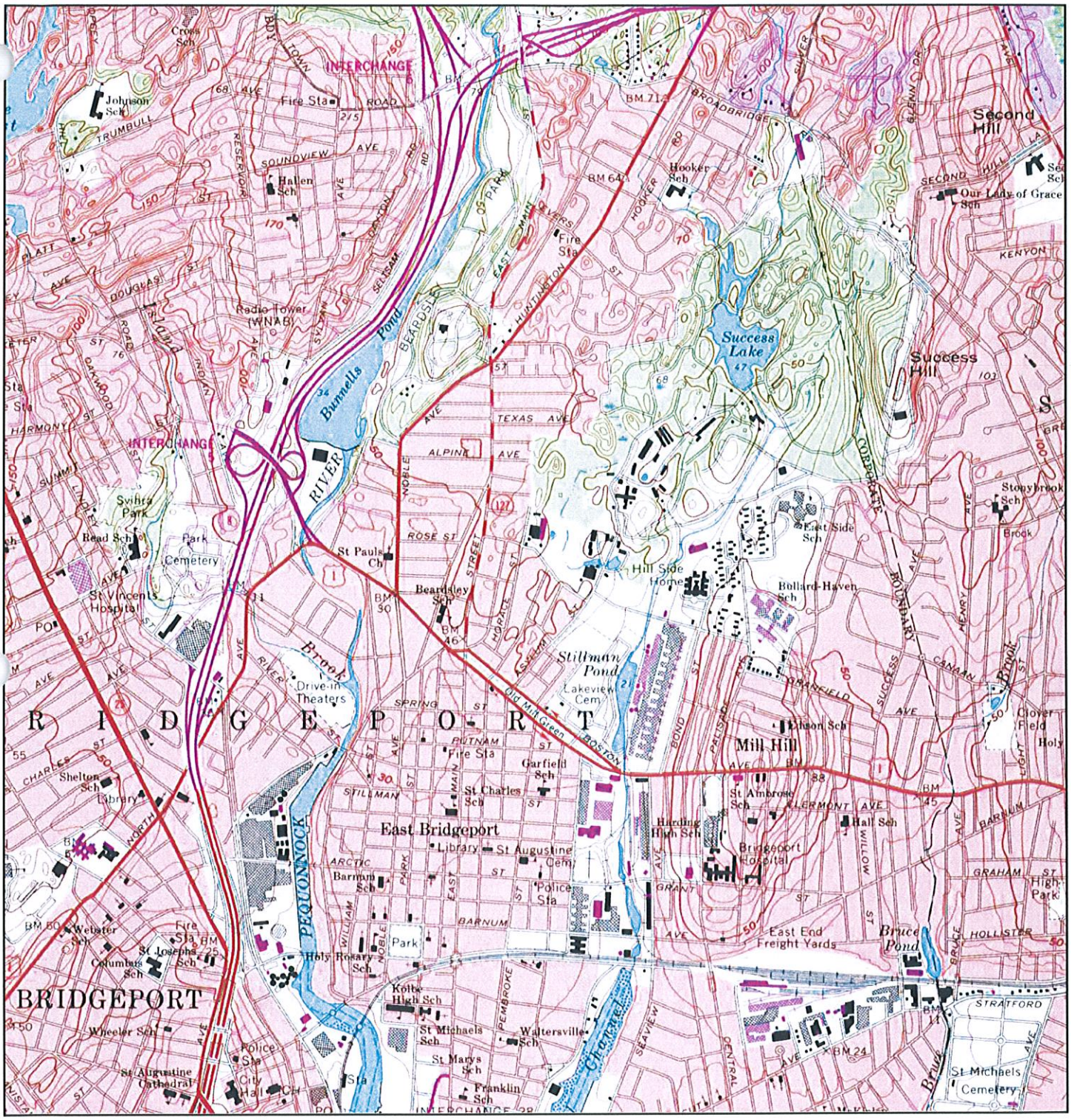

N	TARGET QUAD NAME: BRIDGEPORT MAP YEAR: 1984 PHOTOREVISED FROM:1970 SERIES: 7.5 SCALE: 1:24000	SITE NAME: Bridgeport ESA ADDRESS: 80 Hastings Street Bridgeport, CT 06610 LAT/LONG: 41.2 / 73.1757	CLIENT: Metcalf & Eddy, Inc. CONTACT: Chris Shores INQUIRY#: 2239172.4 RESEARCH DATE: 06/09/2008

ATTACHMENT A
PROPOSED SCOPE OF WORK FOR GEOTECHNICAL SERVICES
NRG DEVON GENERATING STATION
MILFORD, CONNECTICUT

INTRODUCTION

The scope of geotechnical services for the Devon Generating Station peaking units construction, located in Milford, Connecticut will consist of the following tasks:

Deleted: shall

Task 1. Collection of Historical Data
Task 2. Subsurface Investigation
Task 3. Geotechnical Laboratory Tests
Task 4. Geotechnical Data Report

TASK 1. COLLECTION OF HISTORICAL DATA

Prior to performing the subsurface investigation, M&E will collect any available historical data regarding subsurface conditions at the site. Such information may include, but is not limited to, previous subsurface investigations, historical site usage, local geologic conditions, existing utility locations, foundations of existing or demolished structures, etc. NRG will assist, to the extent possible, in providing record drawings of facilities and utilities in the area.

Deleted: shall

Deleted: shall

TASK 2. SUBSURFACE INVESTIGATION

The proposed improvements at the Generating Station include the construction of four peaking turbines and associated equipment. Based on the footprint for the new equipment, provided by NRG, we propose to drill eight borings. Each boring will be drilled to a depth of 35 feet or cored five feet into bedrock, whichever is less. The boring depths and number of borings will be adjusted during early stage of the field investigation based on the actual subsurface conditions encountered; however, the total linear footage of the drilling will be maintained.

M&E will prepare a Boring Location Plan, stake the boring locations in the field and contact the appropriate plant personnel to assist in locating underground utilities in the vicinity of the test borings. If necessary, the drilling subcontractor will also notify the local agency responsible for locating utilities for safe digging prior to commencing the drilling program.

Deleted: shall

A qualified M&E geotechnical engineer or geologist will direct the borings in the field and will prepare field and final boring logs. The engineer/geologist will be on-site during the entire drilling period.

Deleted: shall
Deleted: shall
Deleted: shall

Test borings will be sampled at five foot intervals or at changes in soil strata using a split spoon sampler inside a 4.25-inch ID Hallow Stem Augers or four-inch casing. Up to two thin-wall tube samples of clayey deposits, if encountered, will be collected at each boring. The groundwater elevation will be recorded at the completion of each boring. Where refusal is encountered prior to reaching the proposed drilling depth, a minimum five feet core will be obtained to verify that

Deleted: shall
Deleted: shall
Deleted: shall
Deleted: shall

APPENDIX I

CITY DIRECTORY SEACH

Bridgeport ESA
80 Hastings Street
Bridgeport, CT 06610

Inquiry Number: 2239172.6
June 11, 2008

The EDR-City Directory Abstract

EDR® Environmental Data Resources Inc

440 Wheelers Farms Road
Milford, CT 06461
800.352.0050
www.edrnet.com

EDR City Directory Abstract

Environmental Data Resources, Inc.'s (EDR) City Directory Abstract is a screening report designed to assist environmental professionals in evaluating potential liability on a target property resulting from past activities. EDR's City Directory Abstract includes a search and abstract of available city directory data. For each address, the directory lists the name of the corresponding occupant at five year intervals.

Thank you for your business.
Please contact EDR at 1-800-352-0050
with any questions or comments.

Disclaimer - Copyright and Trademark Notice

This Report contains certain information obtained from a variety of public and other sources reasonably available to Environmental Data Resources, Inc. It cannot be concluded from this Report that coverage information for the target and surrounding properties does not exist from other sources. **NO WARRANTY EXPRESSED OR IMPLIED, IS MADE WHATSOEVER IN CONNECTION WITH THIS REPORT. ENVIRONMENTAL DATA RESOURCES, INC. SPECIFICALLY DISCLAIMS THE MAKING OF ANY SUCH WARRANTIES, INCLUDING WITHOUT LIMITATION, MERCHANTABILITY OR FITNESS FOR A PARTICULAR USE OR PURPOSE. ALL RISK IS ASSUMED BY THE USER. IN NO EVENT SHALL ENVIRONMENTAL DATA RESOURCES, INC. BE LIABLE TO ANYONE, WHETHER ARISING OUT OF ERRORS OR OMISSIONS, NEGLIGENCE, ACCIDENT OR ANY OTHER CAUSE, FOR ANY LOSS OR DAMAGE, INCLUDING, WITHOUT LIMITATION, SPECIAL, INCIDENTAL, CONSEQUENTIAL, OR EXEMPLARY DAMAGES. ANY LIABILITY ON THE PART OF ENVIRONMENTAL DATA RESOURCES, INC. IS STRICTLY LIMITED TO A REFUND OF THE AMOUNT PAID FOR THIS REPORT.** Purchaser accepts this Report "AS IS". Any analyses, estimates, ratings, environmental risk levels or risk codes provided in this Report are provided for illustrative purposes only, and are not intended to provide, nor should they be interpreted as providing any facts regarding, or prediction orforecast of, any environmental risk for any property. Only a Phase I Environmental Site Assessment performed by an environmental professional can provide information regarding the environmental risk for any property. Additionally, the information provided in this Report is not to be construed as legal advice.

Copyright 2008 by Environmental Data Resources, Inc. All rights reserved. Reproduction in any media or format, in whole or in part, of any report or map of Environmental Data Resources, Inc. or its affiliates is prohibited without prior written permission.

EDR and its logos (including Sanborn and Sanborn Map) are trademarks of Environmental Data Resources, Inc. or its affiliates. All other trademarks used herein are the property of their respective owners.

SUMMARY

- ***City Directories:***

Business directories including city, cross reference and telephone directories were reviewed, if available, at approximately five year intervals for the years spanning 1961 through 2006. (These years are not necessarily inclusive.) A summary of the information obtained is provided in the text of this report.

Date EDR Searched Historical Sources: June 11, 2008

Target Property:
80 Hastings Street
Bridgeport, CT 06610

Year	Uses	Source
1961	Address Not Listed in Research Source	Price & Lee's City Directory
1970	Address Not Listed in Research Source	Price & Lee's City Directory
1979	Address Not Listed in Research Source	Price & Lee's City Directory
1990	Address Not Listed in Research Source	Johnson's City Directory
2006	Address Not Listed in Research Source	Cole Criss-Cross Directory

Adjoining Properties

SURROUNDING

Multiple Addresses
Bridgeport, CT 06610

Year	Uses	Source
1961	*Hastings St*	Price & Lee's City Directory
	Address not listed in research source (45)	Price & Lee's City Directory
	Address not listed in research source (47)	Price & Lee's City Directory
	Address not listed in research source (55)	Price & Lee's City Directory
	Address not listed in research source (57)	Price & Lee's City Directory
	Residence (87)	Price & Lee's City Directory
	Apartments (89)	Price & Lee's City Directory
	Residence (99)	Price & Lee's City Directory
1970	*Hastings St*	Price & Lee's City Directory
	Residence (45)	Price & Lee's City Directory
	Residence (47)	Price & Lee's City Directory
	Residence (55)	Price & Lee's City Directory
	Residence (57)	Price & Lee's City Directory

Year	Uses	Source
1970	Vacant (87)	Price & Lee's City Directory
	Apartments (89)	Price & Lee's City Directory
	Residence (99)	Price & Lee's City Directory
1979	*Hastings St*	Price & Lee's City Directory
	Residence (45)	Price & Lee's City Directory
	Residence (47)	Price & Lee's City Directory
	Residence (55)	Price & Lee's City Directory
	Residence (57)	Price & Lee's City Directory
	Residence (87)	Price & Lee's City Directory
	Apartments (89)	Price & Lee's City Directory
	Residence (99)	Price & Lee's City Directory
1990	*Hastings St*	Johnson's City Directory
	No Return (45)	Johnson's City Directory
	No Return (47)	Johnson's City Directory
	No Return (55)	Johnson's City Directory
	Residence (87)	Johnson's City Directory
	Apartments (89)	Johnson's City Directory
	No Return (99)	Johnson's City Directory
2006	*Hastings St*	Cole Criss-Cross Directory
	Residence (45)	Cole Criss-Cross Directory
	No Return (47)	Cole Criss-Cross Directory
	Apartments (55)	Cole Criss-Cross Directory
	Residence (87)	Cole Criss-Cross Directory
	Apartments (89)	Cole Criss-Cross Directory

Year	Uses	Source
2006	Residence (99)	Cole Criss-Cross Directory

APPENDIX J

SITE PHOTOGRAPHS

Photo 1: View to the south of the western side of the Progressive Plating Technologies facility. The roof line indicates the area of the fire that affected the structure on January 5, 2008.

Photo 2: View northeast of the chemical storage area located in the northwestern portion of the Site. The two transformer housings are located to the north of the entrance door.

Photo 3: View to the east of debris located along the southern portion of the Site.

Photo 4: View to the east of the Shipping and Receiving area located south of the chemical storage area shown in Photo 2.

Photo 5: View to the southwest of the northeastern portion of the site from the east side of Asylum Street.

Photo 6: West view of the northeastern portion of the site from Asylum Street.

Photo 7: West view of the eastern portion of the site from Asylum Street.

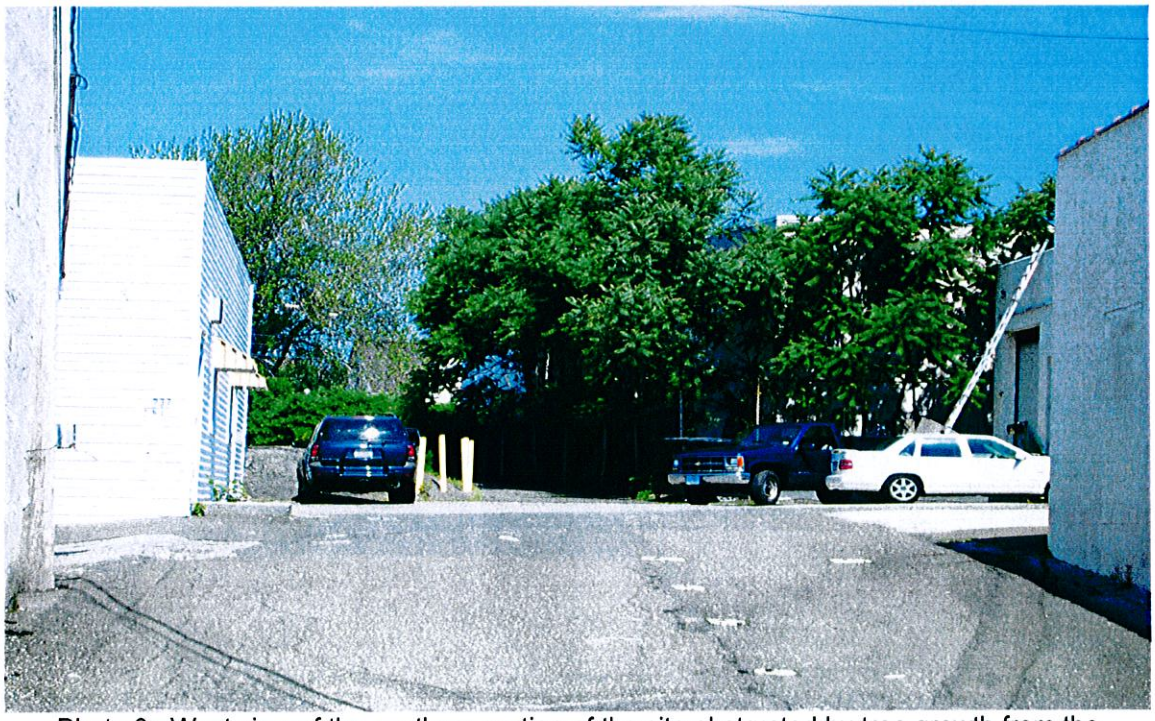

Photo 8: West view of the southern portion of the site obstructed by tree growth from the driveway of 231-265 Asylum Street.

Photo 9: View south of the concrete vault structure located in the southwestern corner of the parking lot area.

Photo 10: View to the north of the eastern side of Hastings Street from the southeastern corner of the site.

Photo 11: View of the southeast corner of the site. The Griffith Company building is to the left of the photo.

Photo 12: View of the 5,500 gallon and 550 gallon sodium hypochlorite tanks located in the courtyard area in the east-central portion of the site. The Griffiths Company building is to the right of the photo.

Photo 13: View to the east of the cyanide storage area located along the northern portion of the site, north of the chemical storage area shown in Photo 2.

Photo 14: View of an unknown vessel located in the eastern portion of the cyanide storage area. Note a drain is present in the concrete floor just to the left of the vessel.

Photo 15: View of asphalt, debris and vegetation in the unknown vault structure located in the southern portion of the parking lot.

Photo 16: View of the former transformer housings located in the northwestern portion of the site.

Photo 17: View of pumps and piping associated with the nickel recovery system in the wastewater treatment area.

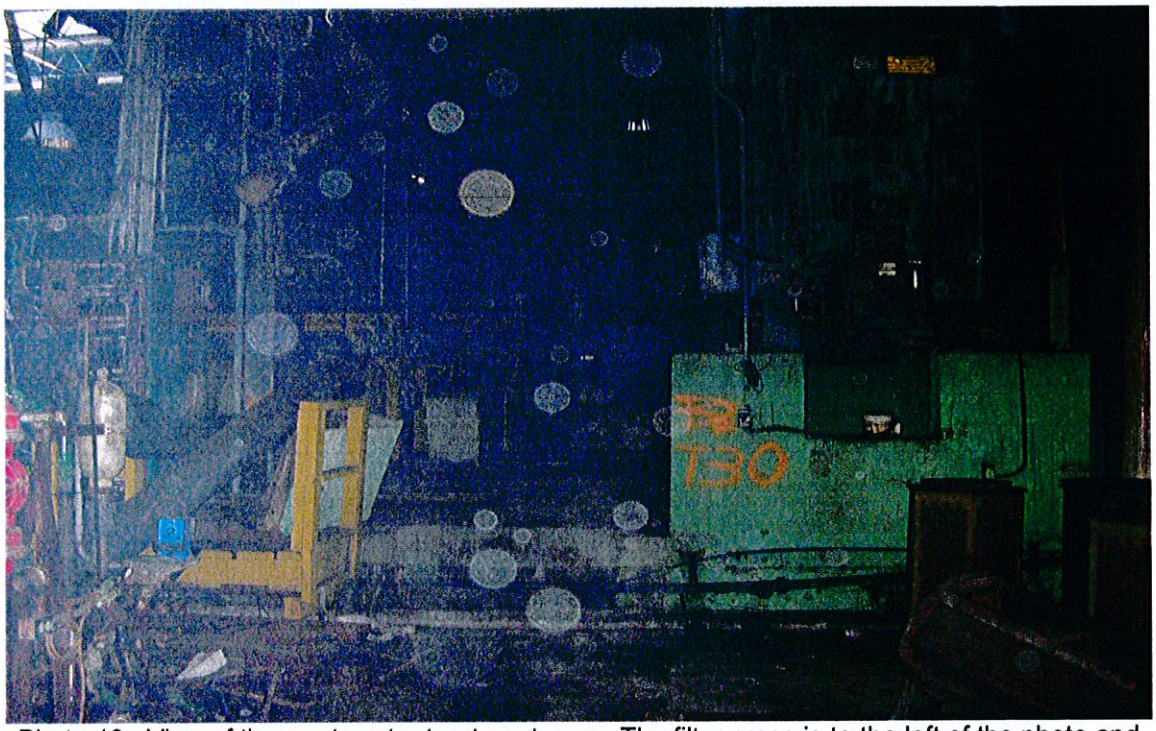

Photo 18: View of the wastewater treatment area. The filter press is to the left of the photo and the sludge holding tank is located below the concrete floor in the center of the photo.

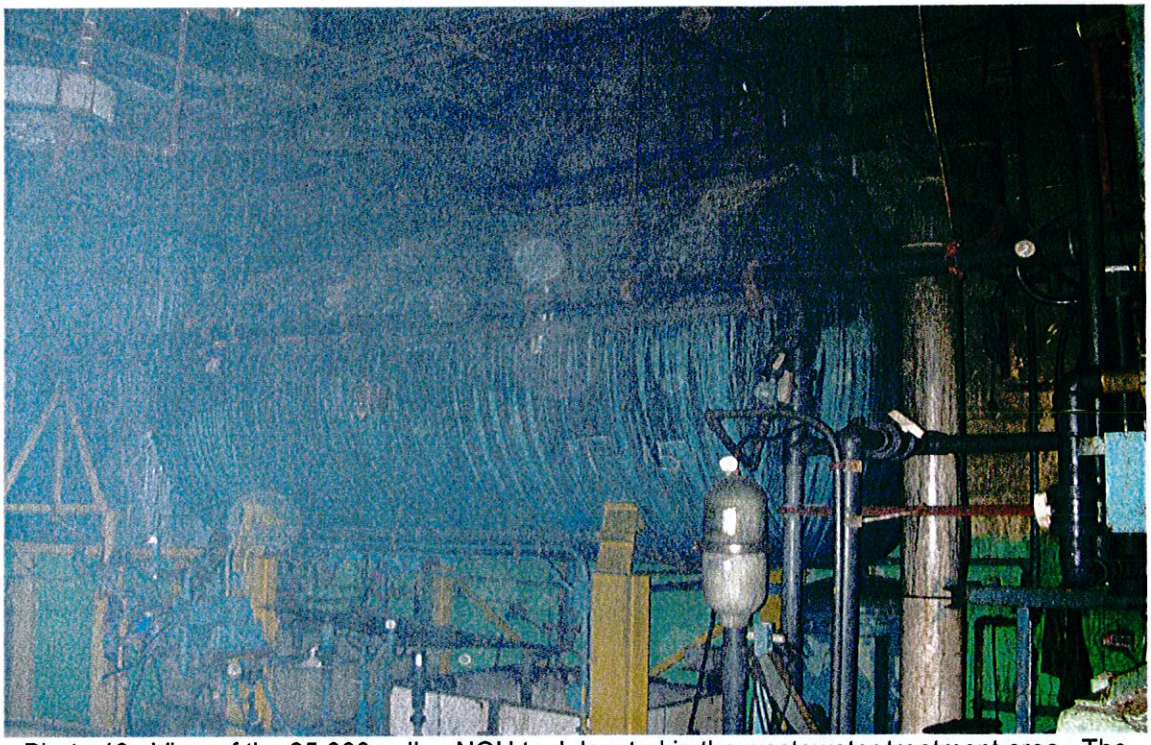

Photo 19: View of the 25,000 gallon NOH tank located in the wastewater treatment area. The filter press is located to the right of the tank.

Photo 20: View of the filter press located in the wastewater treatment area.

Photo 21: View of desiccated sludge at the bottom of the sludge holding tank.

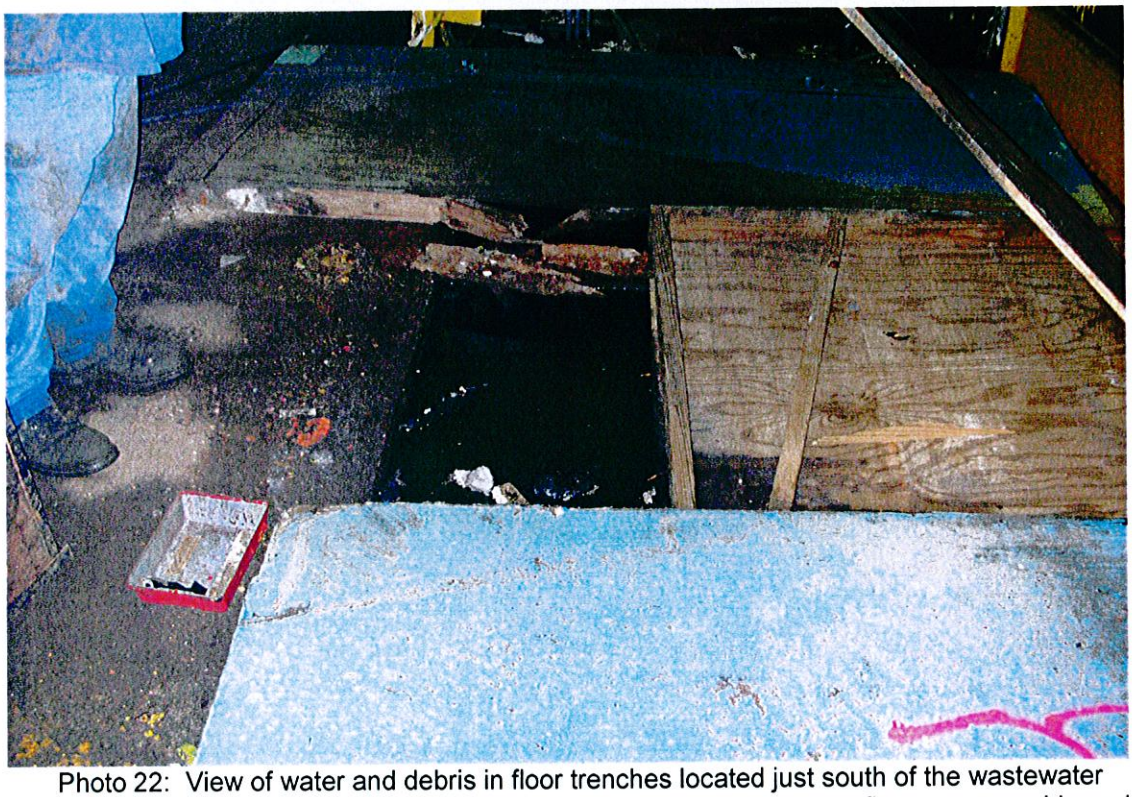

Photo 22: View of water and debris in floor trenches located just south of the wastewater treatment area in the vicinity of former acid/alkaline, chrome reduction, first stage cyanide and acid reduction vats.

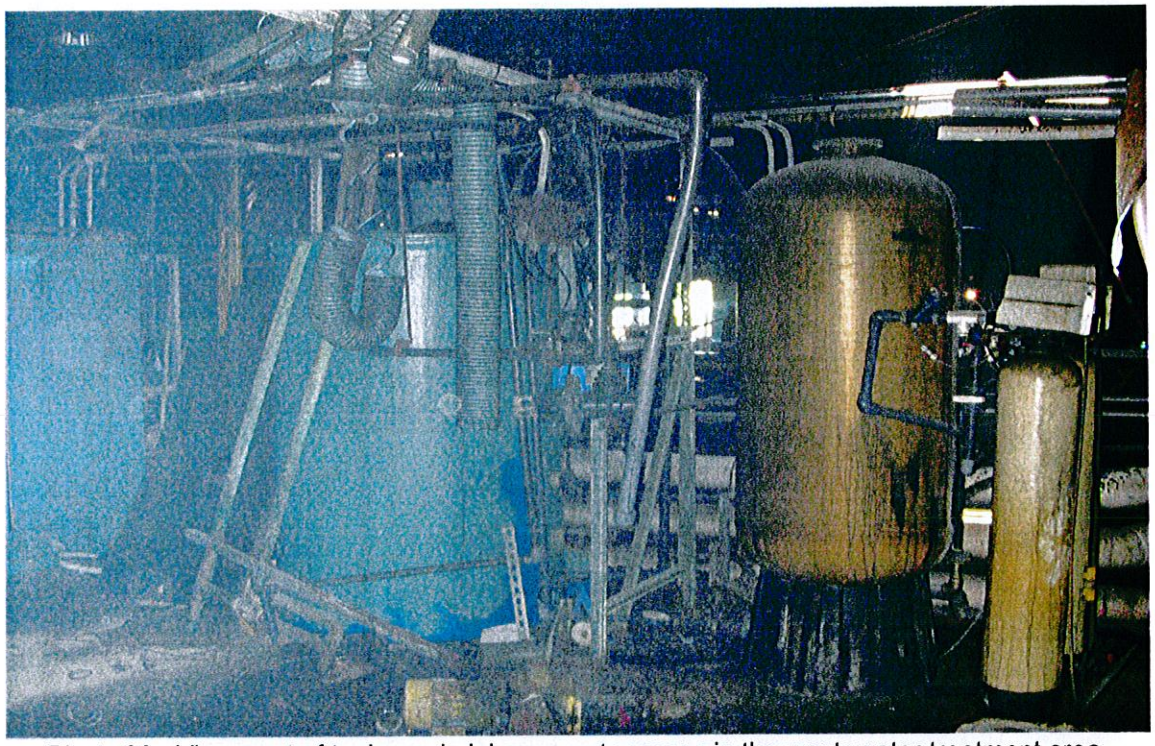

Photo 23: View west of tanks and piping appurtenances in the wastewater treatment area.

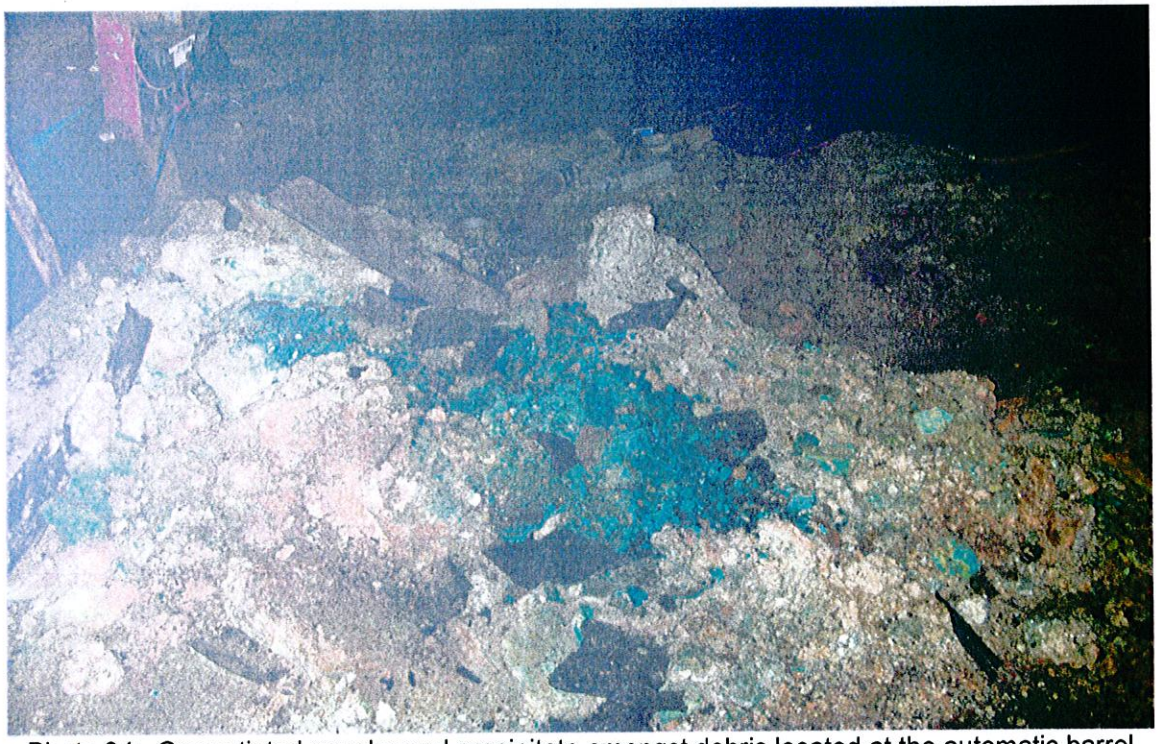

Photo 24: Green-tinted powder and precipitate amongst debris located at the automatic barrel line area of the main production floor area.

Photo 25: Green-tinted solution and floating debris in utility trench in automatic barrel line area.

Photo 26: Blue-green-tinted precipitate near a zinc chloride vat in the automatic barrel line area.

Photo 29: Typical piping/utility trench located in the automatic barrel line area.

Photo 30: Green-tinted solution in depression in floor in the automatic barrel line area. The floor is covered in this area with a layer of sludge.

Photo 31: Water-filled trench located in the automatic barrel line area.

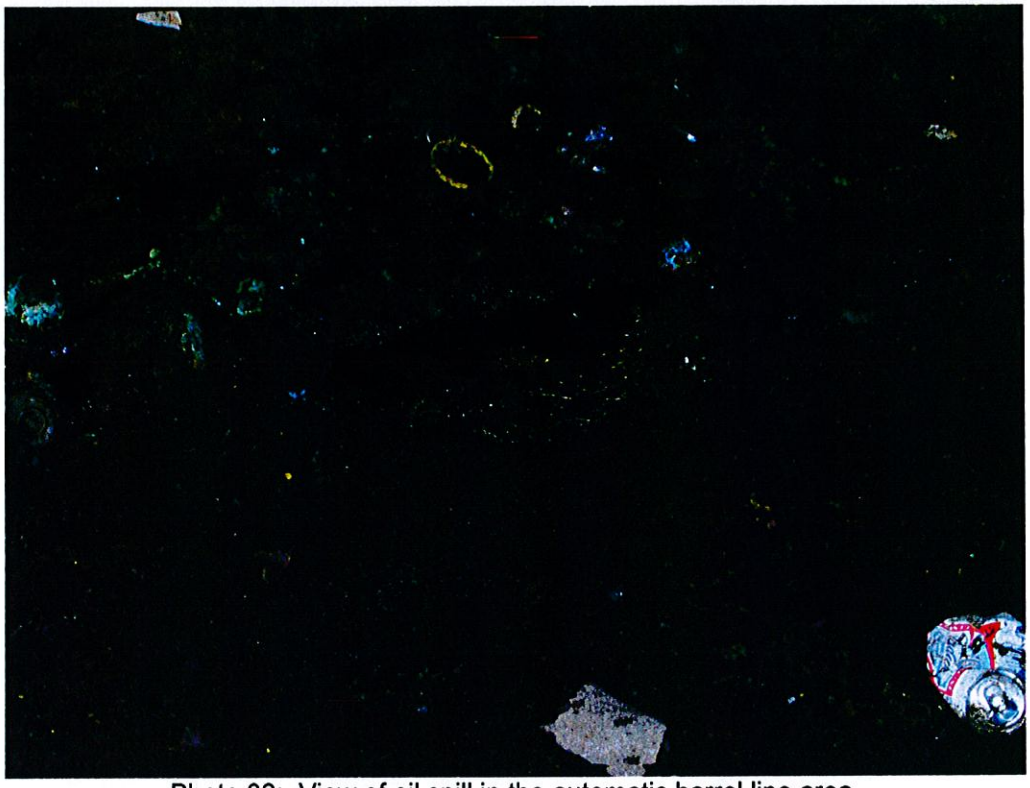

Photo 32: View of oil spill in the automatic barrel line area.

Photo 33: View of tanks in the wastewater treatment area from the automatic barrel line area. The tanks are located above the sludge holding tank.

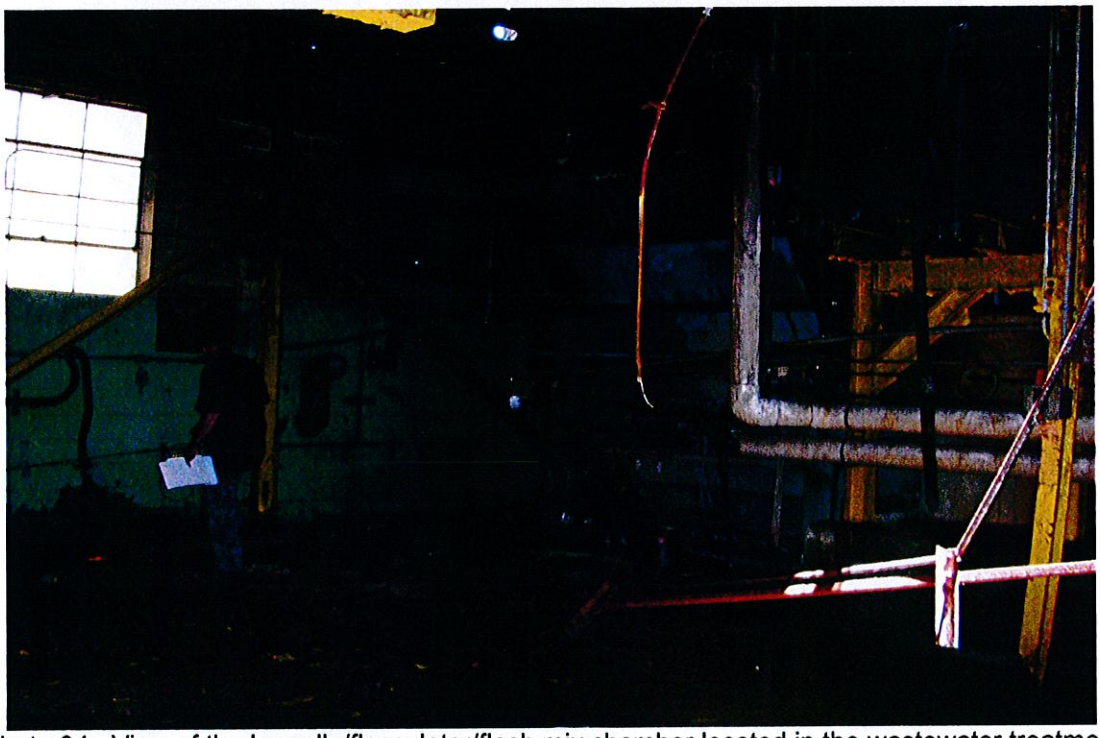

Photo 34: View of the Lamella/flocculator/flash mix chamber located in the wastewater treatment area.

Photo 35: View of chemical vat filled with debris located along the northern wall of the automatic barrel line area.

Photo 36: View of plastic vats with pumps and mixers attached located along the southern wall of the automatic barrel line area.

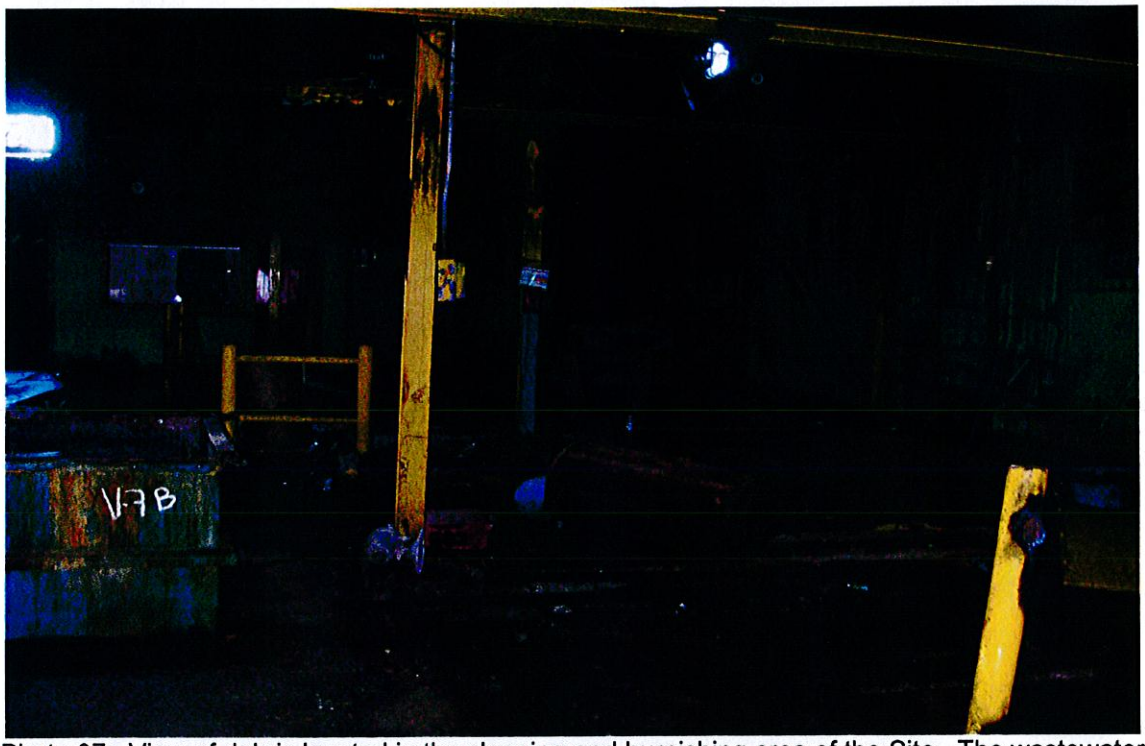

Photo 37: View of debris located in the cleaning and burnishing area of the Site. The wastewater treatment area is to the left of the photo.

Photo 38: View south towards the offices and cleaning and burnishing area of plastic drum rollers. The exterior boiler room wall is on the right of the photo.

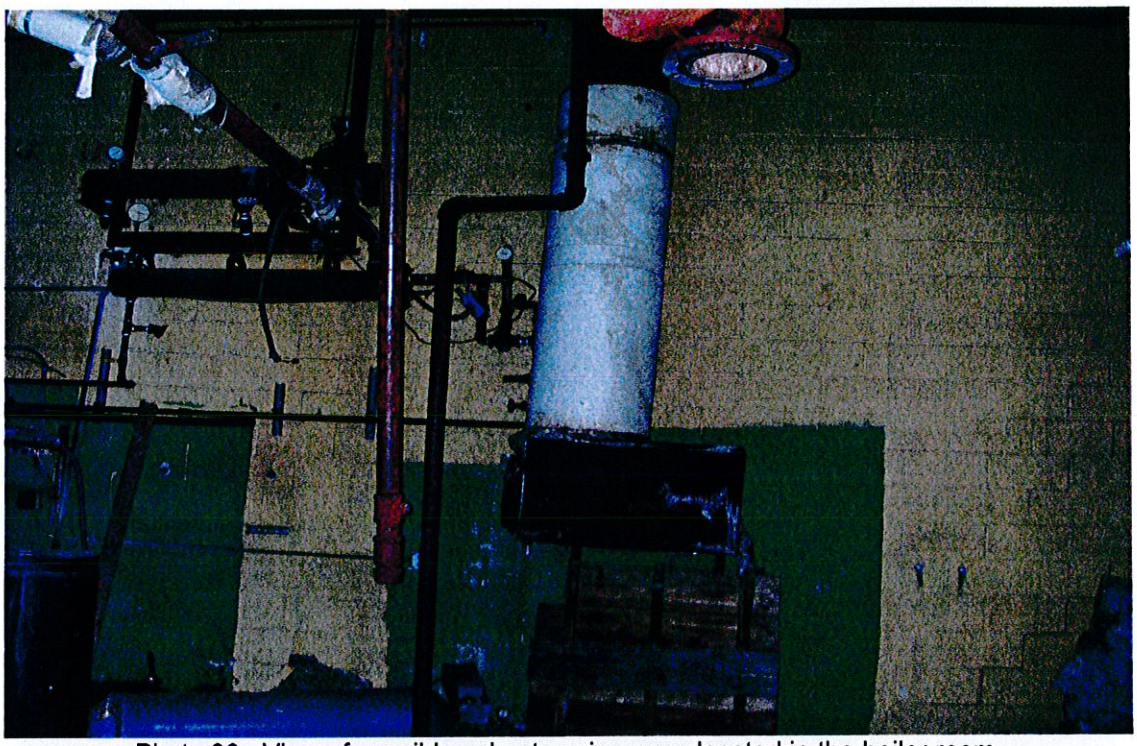

Photo 39: View of possible asbestos pipe wrap located in the boiler room.

Photo 40: View of the southwest corner of debris and piping in the boiler room.

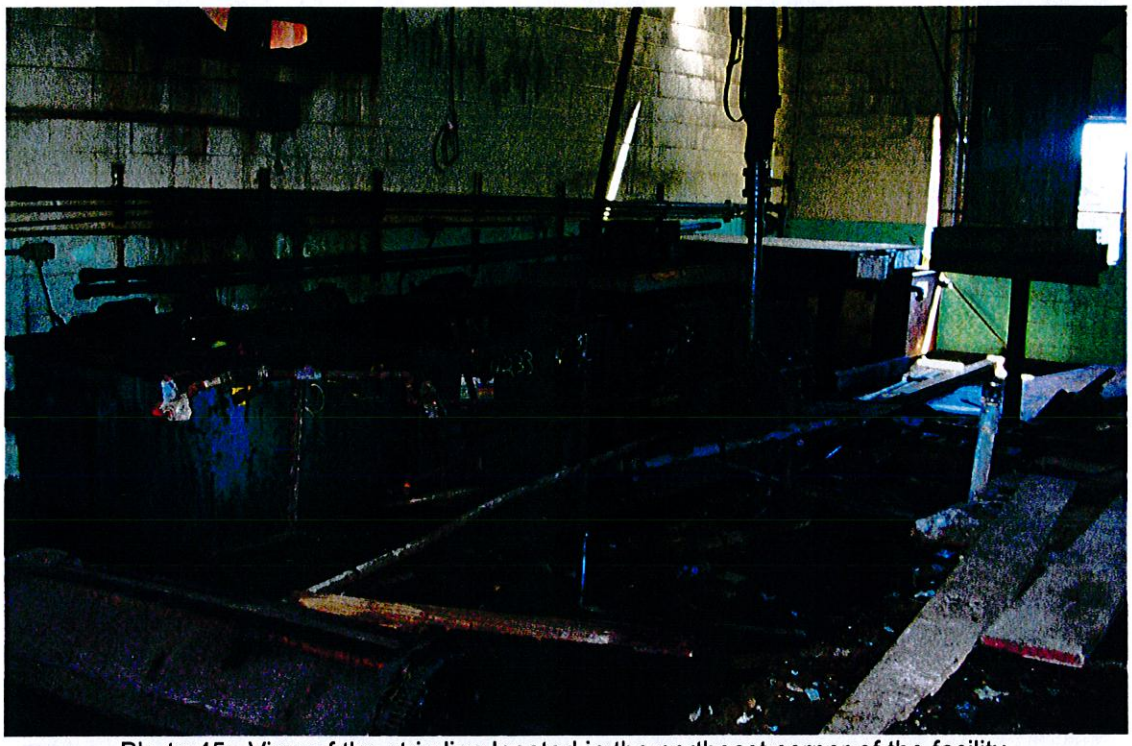

Photo 45: View of the strip line located in the northeast corner of the facility.

Photo 46: View of vat, plastic drum rollers and debris in the rack plating area.

Photo 47: View of greenish chemical precipitate located above and below the raised wood plank flooring in the portable tank area of the rack plating area.

Photo 48: View of raised wood plank flooring in the rack plating area.

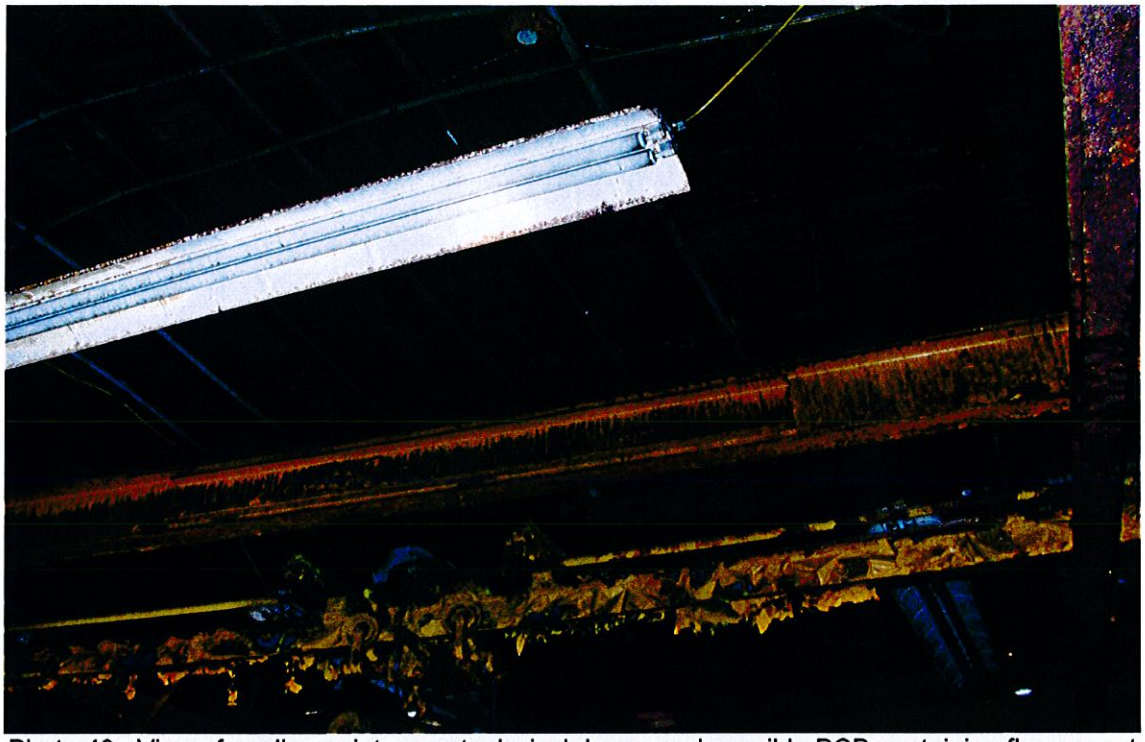

Photo 49: View of peeling paint on a steel winch beam and possible PCB containing fluorescent light ballasts in the rack plating area.

Photo 50: View of filter cake and other debris located in the black oxide room which is located south of the rack plating area and east of the laboratory.

Photo 51: View of pool of oil at the entrance of the black oxide room.

Photo 52: View of the hallway leading from the rack plating area to the maintenance area. The laboratory is to the left of the photo and the black oxide room to the right.

Photo 53: Deceased raccoon in the office area of the laboratory.

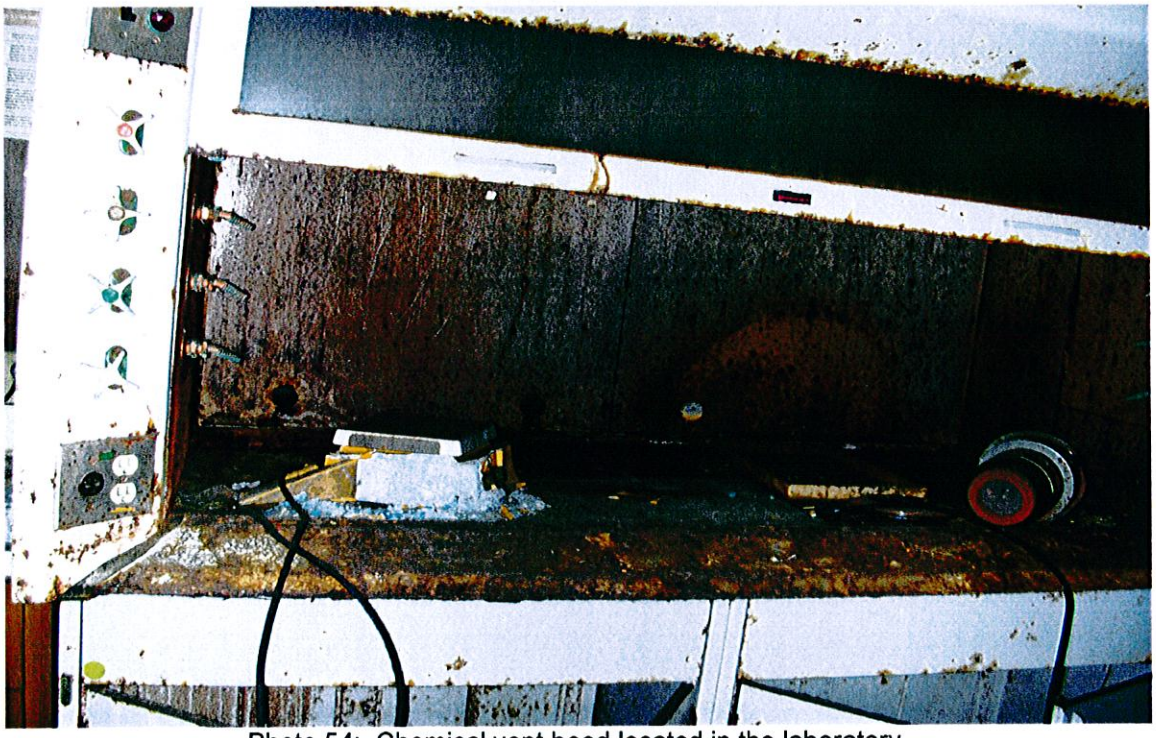

Photo 54: Chemical vent hood located in the laboratory.

Photo 55: Debris near the sink area of the laboratory including chemical glassware in the cabinets and a window air conditioner unit.

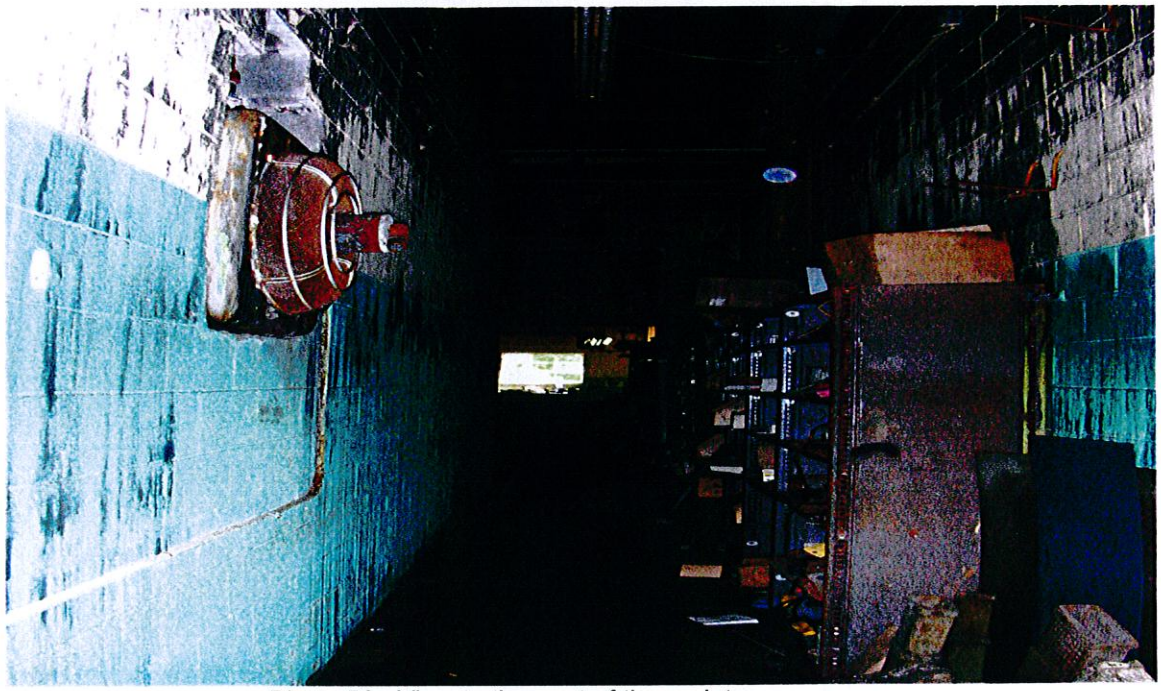

Photo 56: View to the east of the maintenance area.

Photo 57: View of racks for chemical storage located in the acid storage room.

Photo 58: View to the south towards the loading dock area of debris on the floor of the acid storage room.

Photo 59: View to the north-northeast from the southern stock room of the collapsed roof over the shipping and receiving area.

Photo 60: View to the north of the debris from the roof collapse.

Photo 61: View to the east from the western entrance to the southern stock room.

Photo 62: View of fire damaged debris and trash in front of a New England Oven & Furnace Co. kiln located in the northern portion of the stock room.

Photo 63: View of vats in front of the lacquer storage room and second floor lunchroom located in the eastern portion of the stock room.

Photo 64: View of the interior of the lacquer storage room.

Photo 65: View of the racks and debris on the floor of the southern stock room.

Photo 66: View to the south-southeast of a chemical vat in the southern stock room.