

WORK AT INTERSECTION -
T-INTERSECTION OF TWO-WAY STREET AND ONE-WAY STREET
Plan 24A5TOW City

USE THIS PLAN FOR ALTERNATING ONE WAY TRAFFIC
WHEN THE UNOBSTRUCTED ROADWAY AREA OUTSIDE
THE WORK ZONE IS LESS THAN TWENTY FEET WIDE.

LOCATION _____

* - OPTIONAL

USE THIS PLAN FOR ALTERNATING
ONE WAY TRAFFIC WHEN THE
UNOBSTRUCTED ROADWAY AREA
OUTSIDE THE WORK ZONE IS LESS
THAN TWENTY FEET WIDE.

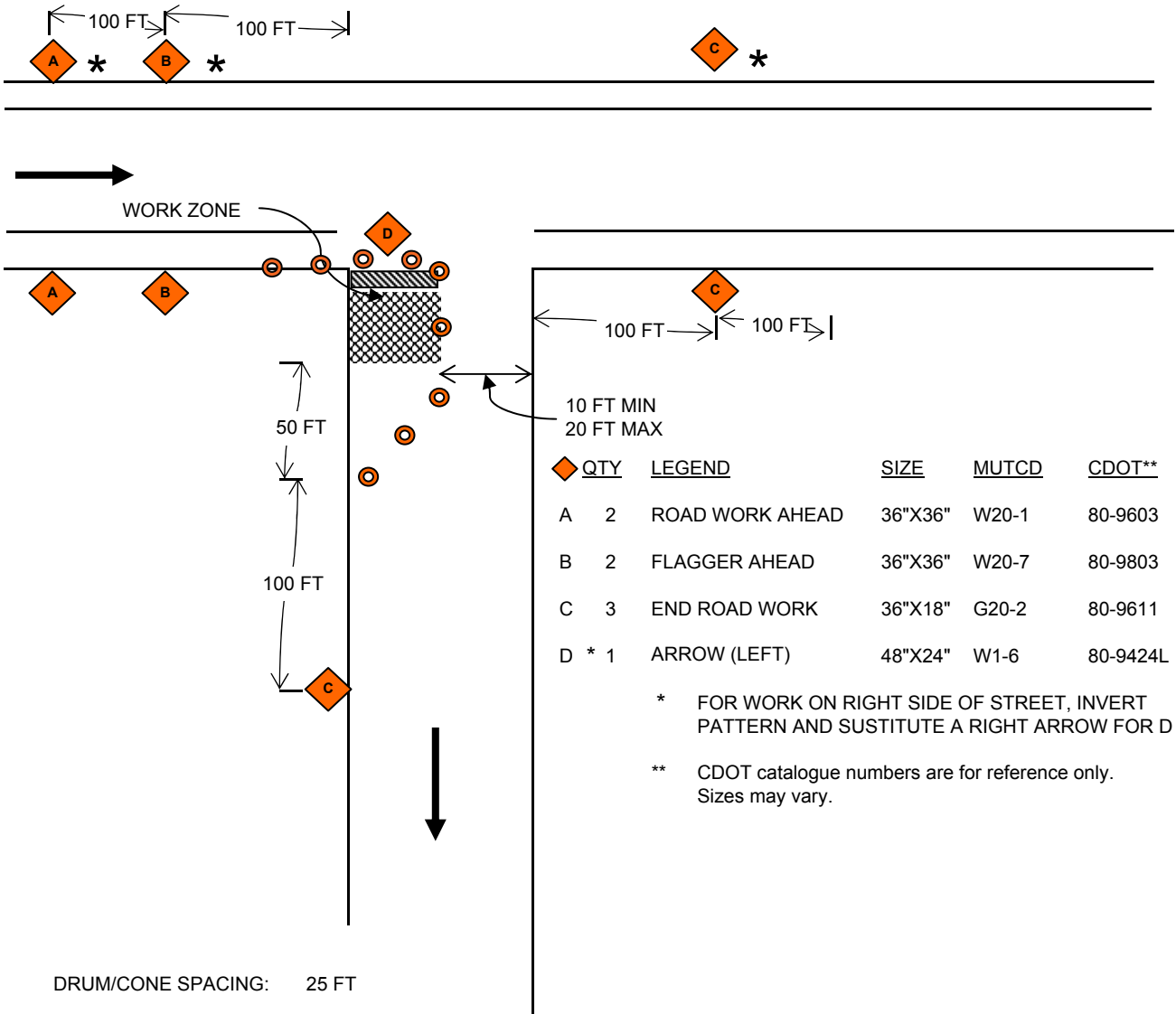

DRUM/CONE SPACING: 25 FT

SIGNS: PER SPECIFICATION OF THE M.U.T.C.D.
WARNING SIGNS SHALL HAVE FLORESCENT
ORANGE SHEETING WHERE REQUIRED.

○ DENOTES TRAFFIC DRUM OR TRAFFIC CONE - MIN. HT. 40"

◆ DENOTES TRAFFIC SIGN ▨ DENOTES TYPE III BARRIER

NTS