

**WORK AT INTERSECTION**  
**T-INTERSECTION OF ONE-WAY AND TWO-WAY STREETS**  
 Plan 24A1TOW City

USE THIS PLAN FOR ALTERNATING ONE WAY TRAFFIC WHEN THE UNOBSTRUCTED ROADWAY AREA OUTSIDE THE WORK ZONE IS LESS THAN TWENTY FEET WIDE.

LOCATION \_\_\_\_\_

USE THIS PLAN FOR ALTERNATING ONE WAY TRAFFIC WHEN THE UNOBSTRUCTED ROADWAY AREA OUTSIDE THE WORK ZONE IS LESS THAN TWENTY FEET WIDE.

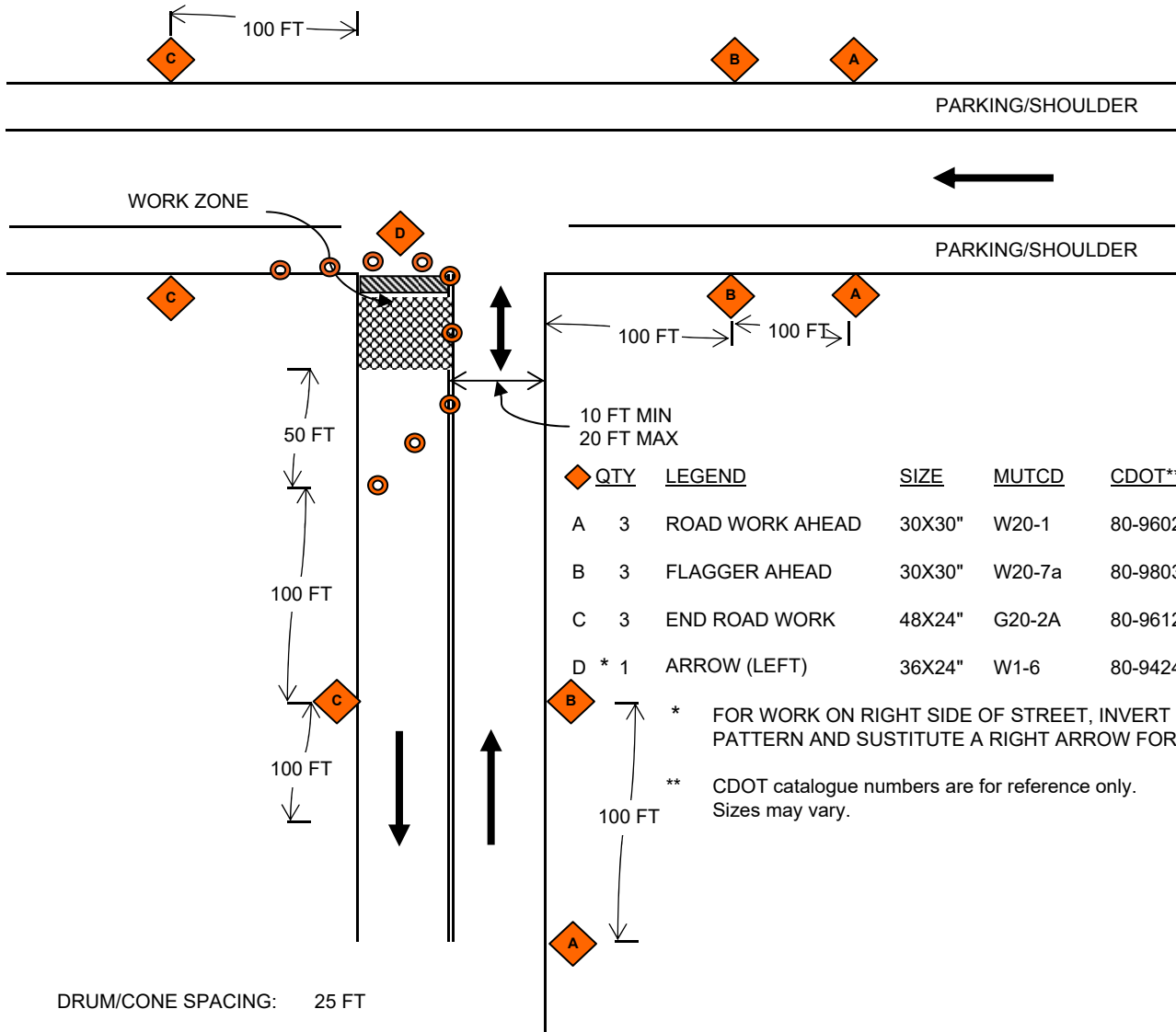

DRUM/CONE SPACING: 25 FT

SIGNS: PER SPECIFICATION OF THE M.U.T.C.D.  
 WARNING SIGNS SHALL HAVE FLORESCENT ORANGE SHEETING WHERE REQUIRED.

- DENOTES TRAFFIC DRUM OR TRAFFIC CONE - MIN. HT. 40"
- ◇ DENOTES TRAFFIC SIGN
- ▨ DENOTES TYPE III BARRIER

NTS